

# **Rutgers, The State University of New Jersey**

## ***FACT BOOK***

***2008 - 2009***

*Office of Institutional Research and Academic Planning  
Geology Hall, First Floor  
Rutgers, The State University of New Jersey  
85 Somerset Street  
New Brunswick, New Jersey 08901-1281  
(732) 932 - 7305  
<http://oirap.rutgers.edu>*

## **Table of Contents**

<b>INTRODUCTION</b>	<b>Page</b>
Overview	ix
Our Vision	x
Programs - Degree and Program Offerings	xi
University Quick Facts	xii-xiii
Almanac of Historical Facts	xiv
Rutgers' Presidents, 1766 - Present	xv
<b>STUDENTS</b>	
<b>1. Admissions</b>	
Applied, Admitted, and Enrolled by Campus	1
Applied, Admitted, and Enrolled by Gender and Race/Ethnicity	
Camden Campus, First-Year Undergraduate Students	2
Newark Campus, First-Year Undergraduate Students	3
New Brunswick Campus, First-Year Undergraduate Students	4
Camden Campus, Transfer Undergraduate Students	5
Newark Campus, Transfer Undergraduate Students	6
New Brunswick Campus, Transfer Undergraduate Students	7
<b>2. Enrollment</b>	
Headcount Enrollment by Campus, Full-Time/Part-Time Status, and Academic Level	9
Total University Enrollment	10
Headcount Enrollment by Full-Time/Part-Time Status for Total University	11
Headcount Enrollment by Academic Level, Campus, and Full-Time/Part-Time Status	12
Full-Time Equivalent Enrollment by Academic Level and Campus	13
Full-Time Equivalent Enrollment by Campus, Gender, and Race/Ethnicity	
Undergraduate Students	14
Graduate/Professional Students	15
Total Students	16
Full-Time Equivalent Enrollment by Campus, Gender, and Age	
Undergraduate Students	17
Graduate/Professional Students	18
Total Students	19
Percent Full-Time Equivalent Enrollment by Gender	
Camden Campus and Newark Campus	20
New Brunswick Campus and Total University	21

Percent Full-Time Equivalent Enrollment by Race/Ethnicity	
Camden Campus and Newark Campus	22
New Brunswick Campus and Total University	23
Percent Full-Time Equivalent Enrollment by Age	
Camden Campus and Newark Campus	24
New Brunswick Campus and Total University	25
Headcount Enrollment by In-State/Out-of-State Residency Status	
Undergraduate Students	26
Graduate/Professional Students	27
Total Students	28
Current Residency Status of Headcount Enrollment by New Jersey County	29
Headcount Enrollment by Original State	30
Map of Headcount Enrollment by Original State	31
Headcount Enrollment of International Students	32
Headcount Enrollment of International Students by Country	33
Enrollment by Program for Total University	34
<b>3. Academic Profile</b>	
Mean SAT Scores for Registered First-Year, Regular-Admit Students	35-36
Mean GRE Scores for First-Year Graduate/Professional Students	
Graduate Schools at Camden, Newark, New Brunswick, and School of Criminal Justice	37
Ernest Mario Sch. of Pharmacy, Grad. Sch. of Appl. & Prof. Psych., Grad. Sch. of Ed., and SCILS	38
Mean GMAT and LSAT Scores for First-Year Graduate/Professional Students	39
Headcount of Teaching and Graduate Assistants	40
Degrees Conferred by Gender and Race/Ethnicity	
Camden Campus and Newark Campus	41
New Brunswick Campus and Total University	42
Percent Degrees Conferred by Gender and Race/Ethnicity for Total University	43
Degrees Conferred for Total University	44
Degrees by Program for Total University	45
Six-Year Graduation Rates, First-Year Undergraduate Students, Fall Cohorts	46
Ph.D. Recipients Who Had Received Undergraduate Degrees From Rutgers by Broad Area of Doctorate	47
Science and Engineering Postdoctorates by Academic Discipline	48

<b>4. Financial Aid</b>	
Breakdown of Financial Aid by Source: Federal, State, University, and Private - Undergraduate Students	49
Breakdown of Financial Aid by Source: Federal, State, University, and Private - Graduate Students	50
Three-Year Summary of Financial Aid Applications and Awards - Undergraduate and Graduate Students	51
Number and Amount of Grants, Scholarships, and Awards - Undergraduate Students	52
Number and Amount of Loans and Student Employment - Undergraduate Students	53
Number and Amount of Grants, Scholarships, and Awards - Graduate Students	54
Number and Amount of Loans and Student Employment - Graduate Students	55
Estimated Cost of Attendance in Dollars	
In-State Resident - Undergraduate	56
In-State Resident - Graduate	57
Out-of-State Resident - Undergraduate	58
Out-of-State Resident - Graduate	59
<b>5. Alumni</b>	
Alumni by New Jersey County	61
Alumni by State	62
Map of Alumni by State	63
<b>FACULTY/ STAFF</b>	
Analysis of Staffing Trends (Rutgers University and U.S. Public AAU Institutions)	65
Number of Full-Time Faculty and Staff by Race/Ethnicity and Gender	
Camden Campus	66
Newark Campus	67
New Brunswick Campus	68
Total University	69
Full-Time Faculty by Rank	
Camden Campus and Newark Campus	70
New Brunswick Campus and Total University	71
Full-Time Faculty by Race/Ethnicity and Gender	
Camden Campus and Newark Campus	72
New Brunswick Campus and Total University	73
Percent Tenured Faculty by Campus	74
Percent Tenured Faculty for Total University	75

**FINANCES**

University Revenues	77
University Expenses	78
Higher Education Support Per Capita	79
Higher Education Support Per \$1000 of Personal Income	80
Higher Education as Percent of State & Local Tax Revenue	81
New Jersey State Appropriations Percent Higher Education and Percent Total Rutgers	82
New Jersey State Appropriations, Higher Education and Rutgers	83
State Appropriations for Higher Education and Spending on Student Aid	84
Funded Research and Sponsored Programs	85-87
Endowment and Endowment per FTE Student, in Current Dollars	88
Summary of Rutgers Fund Raising	89
Licensing Revenues and Patent Activity	90

**FACILITIES**

University Land	91
Buildings and Grounds: Investment in Plant	92
Distribution of Investment in Plant	93
Number of Buildings and Building Area Statistics	
Camden Campus and Newark Campus	94
New Brunswick Campus and Total University	95
Room Use: Net Assignable Square Feet	
Camden Campus and Newark Campus	96
New Brunswick Campus and Total University	97
Building Space: Net Assignable Square Feet and Percentage Age Distribution	98
Student Housing: University Residence Halls (Number of Beds)	99
Dining Facilities and Number of Meals Served by Campus	100
Association of Research Libraries (ARL) Ranking of Rutgers University	101

**INSTRUCTION**

Average Class Meeting Size	103
Number of Sections Offered	104
Frequency Distribution of Organized Classes by Size	105
Student Faculty Ratios (SFR) of Each College/Faculty	
Undergraduate	106
Graduate/Professional	107

**AAU COMPARISONS**

List of Association of American Universities (AAU) Member Institutions	109
Enrollment by Gender and Race/Ethnicity - Ranking of Rutgers	110
Ranking by Minority Enrollment	
Female Enrollment	111
Minority Enrollment	112
African American Enrollment	113
Asian Enrollment	114
Latino Enrollment	115
Six-Year Graduation Rates by Race/Ethnicity and Gender	
First-Year Undergraduate Students, Full-Time Fall Cohort	116-117
Combined SAT Verbal and Math Score Ranges	118
Doctorates Conferred to Students Who Received Their Undergraduate Degrees	
From Public AAU Institutions	119
Doctorates Conferred to Minority Students Who Received Their Undergraduate Degrees From Public AAU Institutions	120
Percentage of Degrees by Minority Status and Gender	
Baccalaureate	121
Master's	122
Doctorate	123
All Degrees	124
Faculty Awards	125
Ranking by Faculty	
National Academy of Sciences	126
National Academy of Engineering	127
Institute of Medicine	128
American Academy of Arts and Sciences	129
The National Academy of Sciences, the National Academy of Engineering, the Institute of Medicine, and the American Academy of Arts and Sciences	130

Faculty Membership	
The National Academy of Sciences, the National Academy of Engineering, the Institute of Medicine, and the American Academy of Arts and Sciences	131
Full-Time Faculty by Gender and Race/Ethnicity - Ranking of Rutgers	132
Ranking by Full-Time Faculty	
Female Faculty	133
Minority Faculty	134
African American Faculty	135
Asian Faculty	136
Latino Faculty	137
Average Faculty Salaries by Professorial Rank - Ranking of Rutgers	138
Ranking by Average Faculty Salaries	
Professor	139
Associate Professor	140
Assistant Professor	141
Engineering Research Expenditures	142
Engineering Research Expenditures per Faculty	143
Change in Federal Research and Development Expenditures	144
Three-Year Average of NSF Funding	145
Ranking by Gross License Income Received	146
State Appropriations	147
Tuition and Required Fees	
In-State Undergraduate	148
In-State Graduate	149
Out-of-State Undergraduate	150
Out-of-State Graduate	151

Executive, Administrative, and Managerial Employees per Faculty	152
Non-Instructional, Professional Employees per Faculty	153
Technical Employees per Faculty	154
Skilled Craft and Service Employees per Faculty	155
Secretarial Staff per Faculty	156
Support Staff per Faculty	157
Non-Faculty Staff per 100 FTE Students	158
Faculty per 100 FTE Students	159
Faculty as Percent of Total Employees	160
Association of Research Libraries (ARL)	
Ranking by Total Expenditures	161
Ranking by Total Staff	162
Ranking by Current Serials (Total)	163
Ranking by Volumes in Library	164
Ranking by Volumes Added (Gross)	165



## ***Rutgers, The State University of New Jersey Overview***

With major campuses in northern, central, and southern New Jersey and extension offices and activities in all twenty-one counties, Rutgers is the flagship institution of New Jersey's public higher education system. It is a vibrant and diverse community of 50,000 students and 9,000 faculty and staff. The university comprises 27 undergraduate colleges and graduate and professional schools, as well as over 200 specialized research institutes. Some 175 academic departments offer over 270 bachelor's, master's, doctoral, and professional degree programs.

While these numbers are impressive, they do not capture the magnitude of Rutgers' dramatic recent transformation. Founded over 240 years ago in 1766, Rutgers is distinguished as one of the oldest institutions of higher learning in the country. At the same time, modern-day Rutgers, which was designated New Jersey's state university in 1945 and 1956, qualifies as the youngest of America's major public research universities.

In the short span of fifty years, Rutgers has risen from a disparate collection of schools, geographically dispersed and operating largely independently, into the ranks of the most prestigious educational institutions. That advancement was recognized in 1989 when Rutgers was asked to join the Association of American Universities, comprising the top research universities in North America. Today, Rutgers thrives as a cohesive academic community, capitalizing on its collective strengths, and building synergies across disciplines and campuses that will benefit students, faculty, and residents in every corner of New Jersey.

Dedicated to a threefold mission, Rutgers is equally committed to excellence in teaching, scholarship, and public service. And driving all of Rutgers' activities is the defining characteristic of a premier research university: the continuous and vigorous creation of intellectual capital—the new discoveries and insights that drive the advancement of human knowledge and contribute to the improvement of the human condition.

## ***Our Vision***

### ***A Commitment to Excellence***

Rutgers, New Jersey's preeminent public university, is one of a small number of comprehensive research universities that is both prepared and committed to exercise national leadership for higher education. We are dedicated to a standard of quality that makes Rutgers a preferred choice for students, a first-rate intellectual environment for faculty, and an outstanding place to work for staff.

We are committed to:

- Creating knowledge and ideas for the improvement of the human condition.
- Preparing students to meet the needs of a changing society and encouraging their personal and professional growth.
- Advancing the well-being of our communities, state, and nation.

Rutgers seeks nothing less than to become one of America's very best universities.

#### *A Commitment to Excellence*

To realize our vision, Rutgers will:

- Sustain the highest standards in learning, discovery, and engagement with our constituents.
- Serve our communities, our state, our nation, and the international community.
- Advance scholarship and intellectual vitality in our academic disciplines.
- Attract, welcome, develop, and retain outstanding students, faculty, and staff.
- Encourage the open and civil exchange of ideas and perspectives.
- Provide superior curricular and cocurricular opportunities for students at all levels.
- Educate exceptional leaders and citizens for future generations.
- Foster a supportive and collaborative social environment, and a community dedicated to respecting and valuing diversity.
- Maintain a safe, clean, and attractive physical environment.
- Maintain accessible, responsive, and cost effective programs and services.
- Dedicate our learning community to ongoing self-assessment, and unceasing improvement of all that we do.

## ***Programs - Degree and Program Offerings***

### **Programs**

Rutgers has 27 degree-granting units, including 10 undergraduate colleges and schools, 11 graduate schools, and six schools which offer both undergraduate and graduate programs. Five are located in Camden, eight in Newark, 13 in New Brunswick, and one in Newark and New Brunswick. They offer students a comprehensive array of programs. Complete lists of graduate and undergraduate program offerings are contained in the graduate and undergraduate admissions applications.

### **Accreditation**

As an institution, Rutgers is accredited by the Middle States Commission on Higher Education. That accreditation was reaffirmed in 2008. The accreditation process is one of peer review which requires an institution to define itself through an institutional mission statement, and then uses an array of criteria to determine if the institution is able to fulfill its mission successfully. Apart from institutional accreditation, certain schools and programs also undergo specialized accreditation reviews, for example, the Newark and Camden Law Schools, the Rutgers Business School - Newark and New Brunswick, and the School of Business - Camden.

### **Innovative Programs**

Rutgers offers a variety of innovative programs designed to make the most educationally and economically effective use of resources, enabling students to challenge themselves and complete degree requirements at an accelerated pace. These programs include continuing education; joint programs with other institutions; partnerships with K-12; and partnerships with business, industry, and government. Apart from these, Rutgers has a variety of other innovative programs. For example, undergraduate students pursuing professional programs first affiliate with an undergraduate college, taking a wide variety of arts and sciences for the first two years, before entering the professional school, where they take a concentration in their field of study; a number of programs exist in which the undergraduate programs articulate directly into graduate programs; and interdisciplinary programs take full advantage of faculty resources in a number of departments (e.g., Women's & Gender Studies and Medieval Studies).

## **University Quick Facts**

### **STUDENTS**

#### **Admissions (First-Year and Transfer Students - Fall 2008)**

Applied	43,297
Admitted	24,804
Enrolled	10,004

#### **Enrollment (Fall 2008)**

Headcount Enrollment: Full-Time Students	41,600
Headcount Enrollment: Part-Time Students	10,871
Headcount Enrollment: Total Students	52,471
Full-Time Equivalent Enrollment: Total Students	45,224

#### **Academic Profile (First-Year and Transfer Students - AY 2008/2009)**

Mean SAT Scores	
Math	617
Verbal	581
Combined	1,198
Mean GRE Scores	
Graduate School - Camden	1,057
Graduate School - Newark	1,090
Graduate School - New Brunswick	1,239
School of Criminal Justice	920
Graduate School of Applied and Professional Psychology	1,212
Graduate School of Education	1,067
School of Communication, Information and Library Studies	1,135
Mean GMAT Scores	
Rutgers Business Sch.- Grad. Prog. - Newark and New Bruns.	582
School of Business - Camden	551
Mean LSAT Scores	
School of Law - Camden	156
School of Law - Newark	157
Degrees Conferred (AY 2007/2008)	
Doctoral	481
First Professional	770
Masters	2,442
Bachelors	7,504

**Financial Aid**

Financial Aid Awards (AY 2007/2008, Undergraduate and Graduate combined)		
Federal		\$217,995,771
State		\$129,962,199
University		\$116,300,689
Private		\$29,947,412
Tuition and Fees (AY 2008/2009)		
In-State Residents		
Undergraduate		\$11,540
Graduate		\$14,976
Out-of-State Residents		
Undergraduate		\$21,488
Graduate		\$21,528

**U.S. Alumni (2009)** 363,104

**FACULTY/STAFF (AY 2008/2009)****Headcount**

Full-Time Faculty		2,705
Full-Time Staff		6,414

**FINANCES (FY 2007/2008)**

Total Current Funds Revenues (millions)		\$1,678
Total Current Funds Expenditures (millions)		\$1,627
Total Funded Research and Sponsored Programs (millions)		\$327

**FACILITIES (FY 2007/2008)**

University Land (in acreage)		5,974
Number of Buildings		717
Number of Dining Facilities		25

### ***Almanac of Historical Facts***

- 1766 Queen's College is founded and is the eighth institution of higher learning established in America.
- 1825 Queen's College is renamed Rutgers College.
- 1864 Rutgers Scientific School is named the land-grant college of the State of New Jersey.  
The school is later renamed after George Hammell Cook, a renowned nineteenth-century geologist and teacher at the school.
- 1867 The Rutgers Daily Targum, the oldest continuously published college newspaper in the country, is founded.
- 1869 The first-ever American intercollegiate football game is played at Rutgers against Princeton. Rutgers wins 6 - 4.
- 1876 The Graduate School - New Brunswick is established.
- 1914 The College of Engineering is named a separate undergraduate school.
- 1918 Douglass College, the largest women's college in the United States, is founded.
- 1924 The Graduate School of Education is founded.
- 1927 The College of Pharmacy in Newark merges with Rutgers.
- 1934 University College is established for adult, part-time students.
- 1945 The colleges and schools of Rutgers become The State University of New Jersey.
- 1946 The University of Newark merges with Rutgers.  
The Graduate School of Management - Newark is founded.  
The School of Law - Newark is founded.
- 1950 The College of South Jersey in Camden is incorporated into Rutgers.
- 1955 The School of Social Work is founded.
- 1956 Board of Governors is instituted and Rutgers University becomes an instrumentality of the state.  
The College of Nursing is founded on the Newark Campus.
- 1967 The School of Law - Camden is founded.
- 1969 Livingston College is founded as an undergraduate liberal arts college.
- 1974 The School of Criminal Justice - Newark is established.  
The Graduate School of Applied and Professional Psychology is established.
- 1976 Mason Gross School of the Arts is established.  
The Graduate School - Newark is established.
- 1981 The Graduate School - Camden is established.
- 1982 The School of Communication, Information and Library Studies is founded.
- 1986 The School of Business - New Brunswick is founded.
- 1988 The School of Business - Camden is founded.
- 1989 Rutgers is elected to membership in the Association of American Universities.
- 1992 The Edward J. Bloustein School of Planning and Public Policy is established.
- 1993 The School of Management - Newark (undergraduate) is founded.
- 1994 The School of Management and Labor Relations is founded.
- 2004 Launched the New Jersey Stem Cell Institute, a joint endeavor with the University of Medicine and Dentistry of New Jersey
- 2006 The School of Arts and Sciences (SAS) is created as part of a major initiative to transform undergraduate education

### ***Rutgers' Presidents, 1766 - Present***

1	Jacob Rutsen Hardenberg	1785 - 1790
2	William Linn	1791 - 1795
3	Ira Condict	1795 - 1810
4	John Henry Livingston	1810 - 1825
5	Philip Milledoler	1825 - 1840
6	Abraham Bruyn Hasbrouck	1840 - 1850
7	Theodore Frelinghuysen	1850 - 1862
8	William H. Campbell	1862 - 1882
9	Merrill Edward Gates	1882 - 1890
10	Austin Scott	1891 - 1906
11	William Henry Steele Demarest	1906 - 1924
12	John Martin Thomas	1925 - 1930
13	Phillip M. Brett	1930 - 1931
14	Robert C. Clothier	1932 - 1951
15	Lewis Webster Jones	1951 - 1958
16	Mason W. Gross	1959 - 1971
17	Edward J. Bloustein	1971 - 1989
18	Francis L. Lawrence	1990 - 2002
19	Richard L. McCormick	2002 -

***Applied, Admitted, and Enrolled by Campus\****  
***First-Year and Transfer Undergraduate Students, Fall 2008***

	CAMDEN		NEWARK		NEW BRUNSWICK		TOTAL UNIVERSITY**	
	First-Year	Transfer	First-Year	Transfer	First-Year	Transfer	First-Year	Transfer
<b>APPLIED</b>	5,758	2,605	11,035	4,042	29,547	7,694	32,816	10,481
<b>ADMITTED</b>	2,925	1,439	5,564	1,961	16,478	3,228	19,659	5,145
<b>ENROLLED</b>	359	522	903	686	5,840	1,694	7,102	2,902
<b>% ADMITTED</b>	51	55	50	49	56	42	60	49
<b>% ENROLLED</b>	12	36	16	35	35	52	36	56

\* Does not include non-matriculated or intra-university transfer students.

\*\* Does not include duplication across campuses.

**Source: Undergraduate Admissions and IPEDS**

**Office of Institutional Research**



**Applied, Admitted, and Enrolled for Camden Campus, First-Year Undergraduate Students**

**By Gender and Race/Ethnicity, Fall 2008**

**Fall 1999 - 2008**

GENDER	APPLIED	ADMITTED	% ADMITTED	ENROLLED	% ENROLLED*
<b>Female</b>					
African American	1,016	268	26	41	15
American Indian	13	4	31	0	0
Asian	455	325	71	24	7
Latino	446	162	36	17	10
White	919	603	66	64	11
Foreign	163	57	35	3	5
Other/Unknown	67	27	40	0	0
<b>Male</b>					
African American	546	162	30	21	13
American Indian	18	7	39	2	29
Asian	466	326	70	35	11
Latino	289	112	39	16	14
White	1,123	788	70	128	16
Foreign	197	61	31	6	10
Other/Unknown	40	23	58	2	9
<b>Total</b>					
African American	1,562	430	28	62	14
American Indian	31	11	35	2	18
Asian	921	651	71	59	9
Latino	735	274	37	33	12
White	2,042	1,391	68	192	14
Foreign	360	118	33	9	8
Other/Unknown	107	50	47	2	4

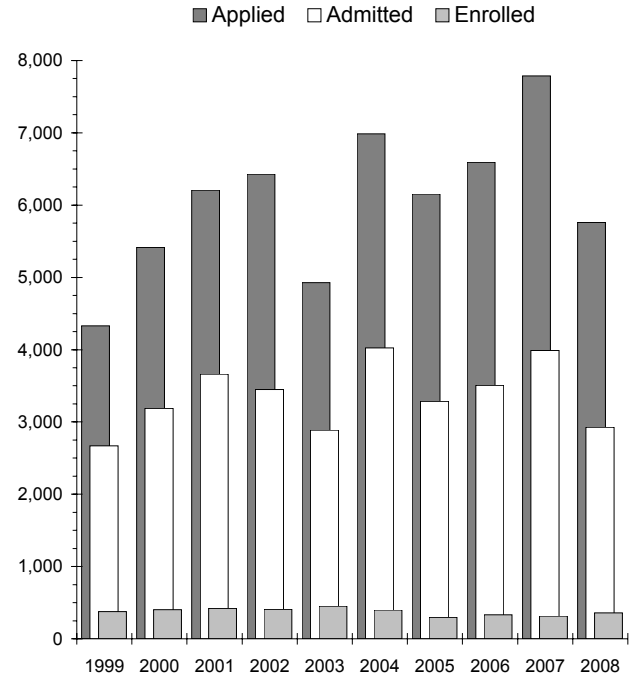

\* % Enrolled = Enrolled/Admitted.

Note: Non-matriculated and University College students are not counted in these figures.

## Applied, Admitted, and Enrolled for Newark Campus, First-Year Undergraduate Students

By Gender and Race/Ethnicity, Fall 2008

Fall 1999-2008

GENDER	APPLIED	ADMITTED	% ADMITTED	ENROLLED	% ENROLLED*
<b>Female</b>					
African American	1,663	457	27	90	20
American Indian	24	8	33	0	0
Asian	1,429	949	66	132	14
Latino	1,093	449	41	118	26
White	1,663	905	54	110	12
Foreign	267	109	41	11	10
Other/Unknown	152	78	51	14	18
<b>Male</b>					
African American	886	262	30	46	18
American Indian	15	7	47	1	14
Asian	1,187	785	66	135	17
Latino	714	320	45	77	24
White	1,527	1,062	70	140	13
Foreign	304	108	36	21	19
Other/Unknown	111	65	59	8	12
<b>Total</b>					
African American	2,549	719	28	136	19
American Indian	39	15	38	1	7
Asian	2,616	1,734	66	267	15
Latino	1,807	769	43	195	25
White	3,190	1,967	62	250	13
Foreign	571	217	38	32	15
Other/Unknown	263	143	54	22	15

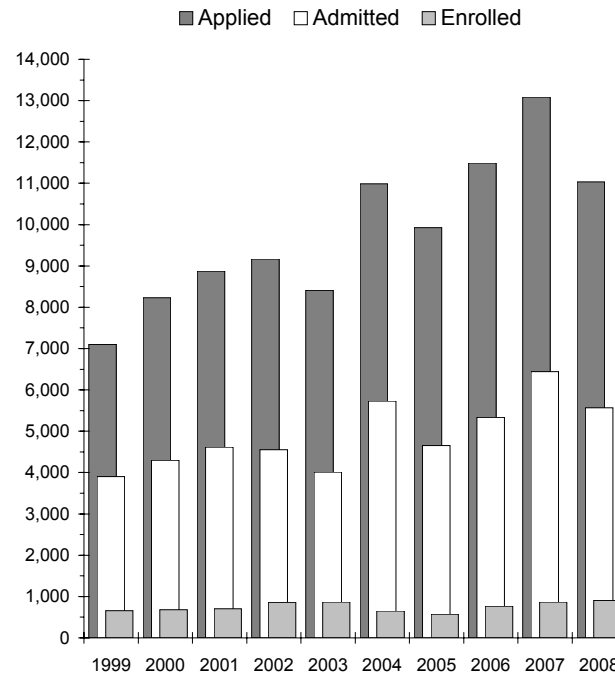

\* % Enrolled = Enrolled/Admitted.

Note: Non-matriculated and University College students are not counted in these figures.

Source: Undergraduate Admissions and IPEDS

Office of Institutional Research

**Applied, Admitted, and Enrolled for New Brunswick Campus, First-Year Undergraduate Students**

**By Gender and Race/Ethnicity, Fall 2008**

**Fall 1999 - 2008**

GENDER	APPLIED	ADMITTED	% ADMITTED	ENROLLED	% ENROLLED*
<b>Female</b>					
African American	2,465	818	33	328	40
American Indian	64	31	48	11	35
Asian	3,060	2,133	70	829	39
Latino	1,741	813	47	305	38
White	6,730	4,134	61	1,289	31
Foreign	505	202	40	46	23
Other/Unknown	304	160	53	51	32
<b>Male</b>					
African American	1,591	474	30	224	47
American Indian	60	30	50	18	60
Asian	2,979	1,909	64	797	42
Latino	1,458	688	47	298	43
White	7,714	4,721	61	1,525	32
Foreign	580	197	34	56	28
Other/Unknown	296	168	57	63	38
<b>Total</b>					
African American	4,056	1,292	32	552	43
American Indian	124	61	49	29	48
Asian	6,039	4,042	67	1,626	40
Latino	3,199	1,501	47	603	40
White	14,444	8,855	61	2,814	32
Foreign	1,085	399	37	102	26
Other/Unknown	600	328	55	114	35

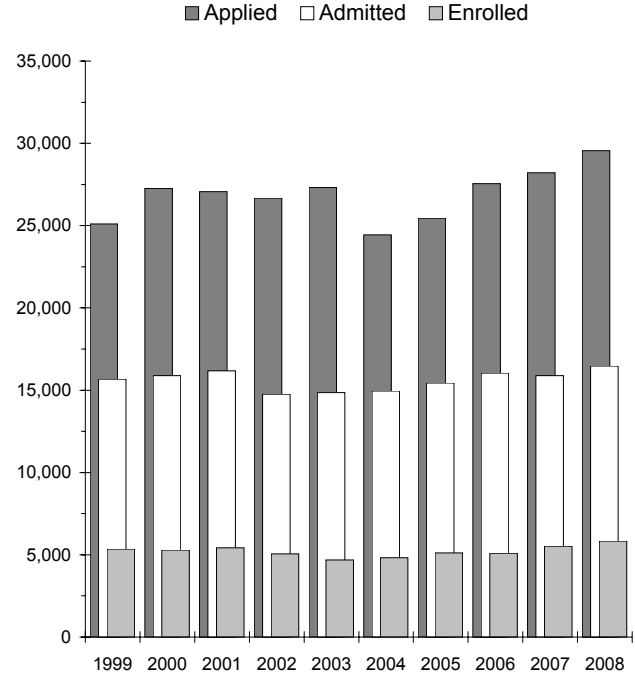

\* % Enrolled = Enrolled/Admitted.

Note: Non-matriculated and University College students are not counted in these figures.

## Applied, Admitted, and Enrolled for Camden Campus, Transfer Undergraduate Students

By Gender and Race/Ethnicity, Fall 2008

Fall 1999 - 2008

GENDER	APPLIED	ADMITTED	% ADMITTED	ENROLLED	% ENROLLED*
<b>Female</b>					
African American	451	191	42	64	34
American Indian	6	3	50	3	100
Asian	143	76	53	16	21
Latino	146	78	53	28	36
White	694	469	68	202	43
Foreign	81	24	30	0	0
Other/Unknown	34	13	38	2	15
<b>Male</b>					
African American	207	84	41	31	37
American Indian	1	0	0	0	0
Asian	132	65	49	13	20
Latino	89	48	54	14	29
White	540	361	67	148	41
Foreign	65	21	32	0	0
Other/Unknown	16	6	38	1	17
<b>Total</b>					
African American	658	275	42	95	35
American Indian	7	3	43	3	100
Asian	275	141	51	29	21
Latino	235	126	54	42	33
White	1,234	830	67	350	42
Foreign	146	45	31	0	0
Other/Unknown	50	19	38	3	16

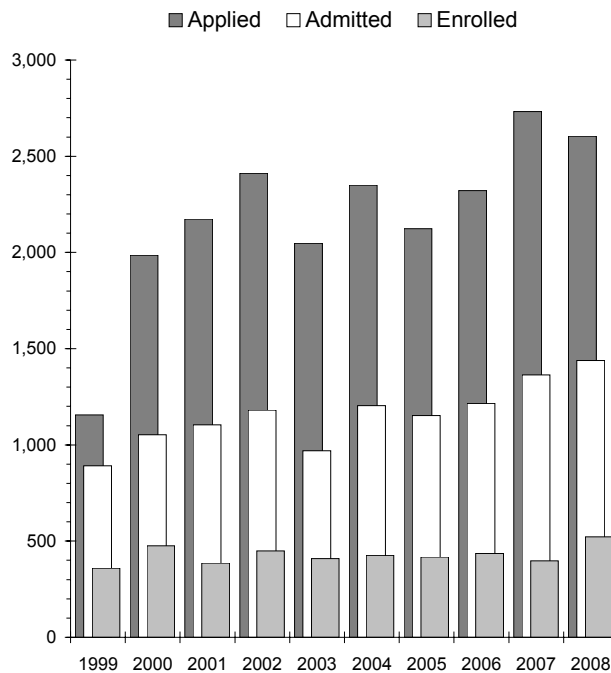

\* % Enrolled = Enrolled/Admitted.

Note: Non-matriculated and University College students are not counted in these figures.

Source: Undergraduate Admissions and IPEDS

Office of Institutional Research

**Applied, Admitted, and Enrolled for Newark Campus, Transfer Undergraduate Students**

**By Gender and Race/Ethnicity, Fall 2008**

**Fall 1999 - 2008**

GENDER	APPLIED	ADMITTED	% ADMITTED	ENROLLED	% ENROLLED*
<b>Female</b>					
African American	744	260	35	111	43
American Indian	10	4	40	2	50
Asian	366	207	57	76	37
Latino	346	180	52	83	46
White	704	357	51	84	24
Foreign	160	62	39	13	21
Other/Unknown	67	27	40	10	37
<b>Male</b>					
African American	323	138	43	70	51
American Indian	5	0	0	0	0
Asian	316	172	54	61	35
Latino	220	111	50	57	51
White	597	368	62	100	27
Foreign	130	45	35	6	13
Other/Unknown	54	30	56	13	43
<b>Total</b>					
African American	1,067	398	37	181	45
American Indian	15	4	27	2	50
Asian	682	379	56	137	36
Latino	566	291	51	140	48
White	1,301	725	56	184	25
Foreign	290	107	37	19	18
Other/Unknown	121	57	47	23	40

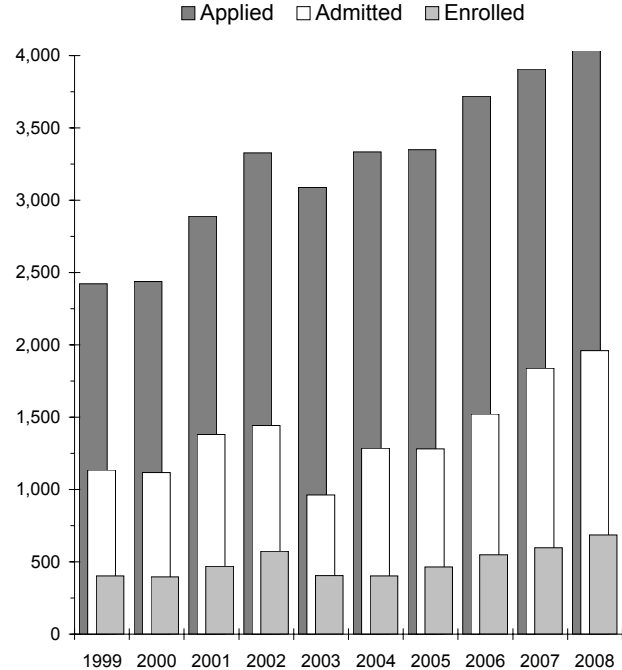

\* % Enrolled = Enrolled/Admitted.

Note: Non-matriculated and University College students are not counted in these figures.

## Applied, Admitted, and Enrolled for New Brunswick Campus, Transfer Undergraduate Students

By Gender and Race/Ethnicity, Fall 2008

Fall 1999 - 2008

GENDER	APPLIED	ADMITTED	% ADMITTED	ENROLLED	% ENROLLED*
<b>Female</b>					
African American	682	165	24	70	42
American Indian	21	7	33	4	57
Asian	621	262	42	132	50
Latino	432	188	44	102	54
White	1,892	1,001	53	495	49
Foreign	228	71	31	25	35
Other/Unknown	94	42	45	21	50
<b>Male</b>					
African American	493	94	19	47	50
American Indian	18	4	22	3	75
Asian	594	244	41	145	59
Latino	339	109	32	63	58
White	1,932	922	48	526	57
Foreign	255	78	31	40	51
Other/Unknown	93	41	44	21	51
<b>Total</b>					
African American	1,175	259	22	117	45
American Indian	39	11	28	7	64
Asian	1,215	506	42	277	55
Latino	771	297	39	165	56
White	3,824	1,923	50	1,021	53
Foreign	483	149	31	65	44
Other/Unknown	187	83	44	42	51

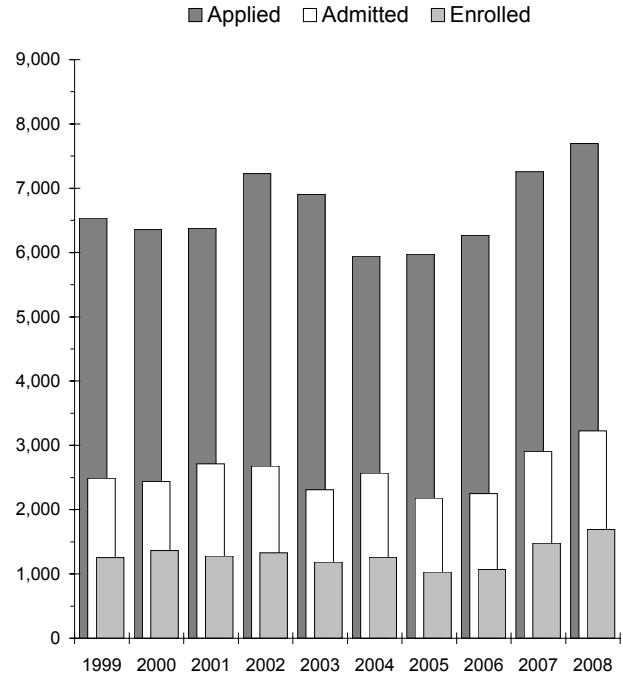

\* % Enrolled = Enrolled/Admitted.

Note: Non-matriculated and University College students are not counted in these figures.

Source: Undergraduate Admissions and IPEDS

Office of Institutional Research

## Headcount Enrollment by Campus, Full-Time/Part-Time Status, and Academic Level

Fall 2008

CAMDEN CAMPUS	Full-Time	Part-Time	Total	NEWARK CAMPUS	Full-Time	Part-Time	Total	NEW BRUNSWICK CAMPUS	Full-Time	Part-Time	Total
<b>UNDERGRADUATE</b>											
Arts & Sciences	2,036	367	2,403	Arts & Sciences	2,693	311	3,004	Douglass College	1,086	59	1,145
University College	617	265	882	University College	429	749	1,178	Livingston College	1,497	93	1,590
School of Business	453	132	585	College of Nursing	443	105	548	Rutgers College	4,653	126	4,779
				Sch. of Criminal Justice*	302	68	370	University College	928	550	1,478
				Rutgers Business Sch.	1,608	293	1,901	School of Engineering	2,508	94	2,602
								Ernest Mario School of Pharmacy	880	3	883
								Sch. of Env. & Bio. Sciences	2,956	208	3,164
								Mason Gross Sch. of the Arts	655	16	671
								Rutgers Business Sch.	271	0	271
								School of Arts & Sciences***	11,000	448	11,448
<b>TOTAL</b>	<b>3,106</b>	<b>764</b>	<b>3,870</b>		<b>5,475</b>	<b>1,526</b>	<b>7,001</b>		<b>26,434</b>	<b>1,597</b>	<b>28,031</b>
<b>GRADUATE/PROFESSIONAL</b>											
Graduate School	209	289	498	Graduate School	462	807	1,269	Graduate School	2,035	1,634	3,669
School of Business	42	241	283	Rutgers Business Sch.**	519	1,153	1,672	EJB Sch. of Planning & Public Policy	112	98	210
School of Law	545	202	747	Sch. of Criminal Justice	8	23	31	Ernest Mario School of Pharmacy	471	1	472
				School of Law	586	235	821	Grad. Sch. of Appl. & Prof. Psych.	90	127	217
				School of Public Affairs	40	198	238	Graduate School of Education	324	770	1,094
								Mason Gross Sch. of the Arts	165	131	296
								Sch. of Com., Info. & Lib. Studies	161	372	533
								School of Social Work	669	506	1,175
								Sch. of Mgmt. & Labor Relations	147	197	344
<b>TOTAL</b>	<b>796</b>	<b>732</b>	<b>1,528</b>		<b>1,615</b>	<b>2,416</b>	<b>4,031</b>		<b>4,174</b>	<b>3,836</b>	<b>8,010</b>
<b>CAMPUS TOTAL</b>	<b>3,902</b>	<b>1,496</b>	<b>5,398</b>		<b>7,090</b>	<b>3,942</b>	<b>11,032</b>		<b>30,608</b>	<b>5,433</b>	<b>36,041</b>

\* These students are declared majors in Criminal Justice and are enrolled in a Newark undergraduate college.

\*\* Includes students enrolled in the Rutgers Business School: Graduate Programs - Newark and New Brunswick.

\*\*\* Includes 12 Continuous Education part-time students

Source: IPEDS Fall Enrollment Report

Office of Institutional Research

**Total University Enrollment****Fall 1999-2008**

YEAR	HEADCOUNT ENROLLMENT			FTE ENROLLMENT*
	Full-Time	Part-Time	Total	Total
1999	36,145	13,320	49,465	40,585
2000	36,576	13,148	49,724	40,959
2001	37,536	12,813	50,349	41,807
2002	38,350	13,130	51,480	42,727
2003	39,050	12,218	51,268	43,123
2004	38,590	11,962	50,552	42,577
2005	38,215	11,801	50,016	42,149
2006	38,425	11,335	49,760	42,203
2007	39,272	11,244	50,516	43,020
2008	41,600	10,871	52,471	45,224

\* Full-Time Equivalent (FTE) students are calculated by adding one-third of the part-time heads to the full-time heads; consequently, subsequent tables showing FTE enrollment totals may vary slightly due to rounding.

Source: IPEDS Fall Enrollment Report

Office of Institutional Research



**Headcount Enrollment by Full-Time/Part-Time Status for Total University**

**Fall 1999 - 2008**

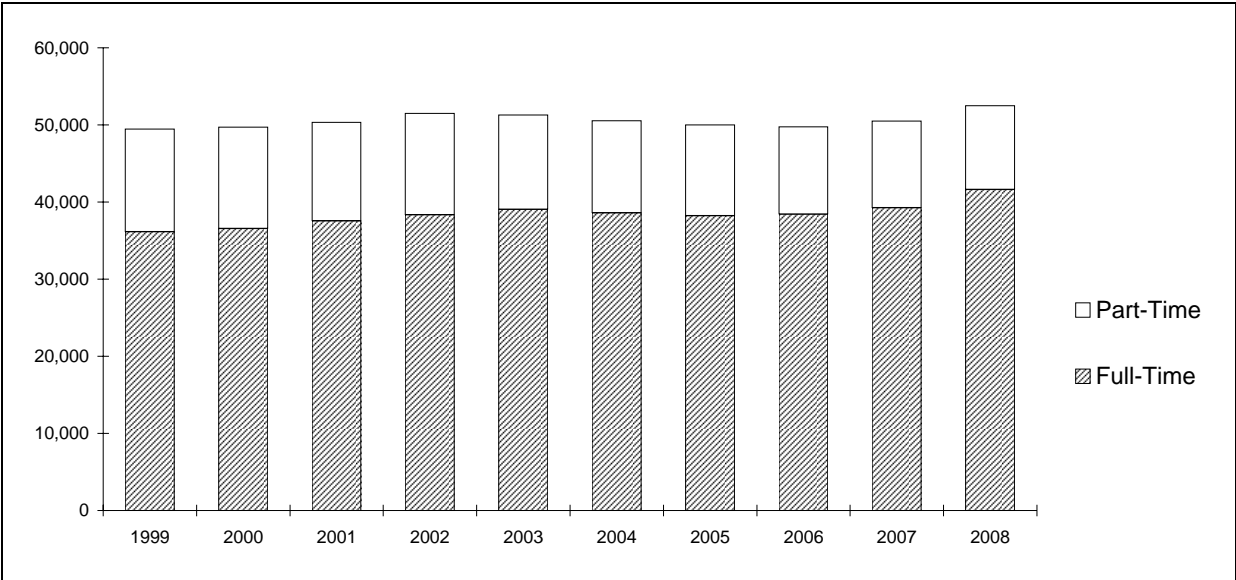

Source: IPEDS Fall Enrollment Report

Office of Institutional Research

**Headcount Enrollment by Academic Level, Campus, and Full-Time/Part-Time Status**  
**Fall 1999-2008**

YEAR	UNDERGRADUATE			GRADUATE/PROFESSIONAL			TOTAL		
	Camden	Newark	New Brunswick	Camden	Newark	New Brunswick	Camden	Newark	New Brunswick
<b>FULL - TIME</b>									
1999	2,594	4,059	24,820	741	1,178	2,753	3,335	5,237	27,573
2000	2,709	4,076	25,057	724	1,215	2,795	3,433	5,291	27,852
2001	2,734	4,425	25,663	674	1,248	2,792	3,408	5,673	28,455
2002	2,911	4,934	25,478	684	1,346	2,997	3,595	6,280	28,475
2003	3,066	5,094	24,798	754	1,392	3,946	3,820	6,486	28,744
2004	3,060	5,035	24,416	777	1,311	3,991	3,837	6,346	28,407
2005	2,949	4,911	24,361	734	1,396	3,864	3,683	6,307	28,225
2006	2,888	4,955	24,538	744	1,406	3,894	3,632	6,361	28,432
2007	2,909	5,212	24,876	721	1,420	4,134	3,630	6,632	29,010
2008	3,106	5,475	26,434	796	1,615	4,174	3,902	7,090	30,608
<b>PART - TIME</b>									
1999	943	1,717	2,979	658	2,267	4,756	1,601	3,984	7,735
2000	1,007	1,797	2,882	695	2,264	4,503	1,702	4,061	7,385
2001	943	1,693	2,688	746	2,236	4,507	1,689	3,929	7,195
2002	889	1,772	2,592	764	2,294	4,819	1,653	4,066	7,411
2003	903	1,690	2,567	762	2,289	4,007	1,665	3,979	6,574
2004	947	1,573	2,397	779	2,374	3,892	1,726	3,947	6,289
2005	897	1,602	2,352	741	2,337	3,872	1,638	3,939	6,224
2006	806	1,548	2,153	727	2,294	3,807	1,533	3,842	5,960
2007	781	1,473	1,953	748	2,448	3,841	1,529	3,921	5,794
2008	764	1,526	1,597	732	2,416	3,836	1,496	3,942	5,433

Source: IPEDS Fall Enrollment Report

Office of Institutional Research

**Full-Time Equivalent Enrollment by Academic Level and Campus**

**Fall 1999-2008**

YEAR	UNDERGRADUATE			GRADUATE/PROFESSIONAL			TOTAL		
	Camden	Newark	New Brunswick	Camden	Newark	New Brunswick	Camden	Newark	New Brunswick
1999	2,908	4,631	25,813	960	1,934	4,338	3,869	6,565	30,151
2000	3,045	4,675	26,018	956	1,970	4,296	4,000	6,645	30,314
2001	3,048	4,989	26,559	923	1,993	4,294	3,971	6,983	30,853
2002	3,207	5,525	26,342	939	2,111	4,603	4,146	7,635	30,945
2003	3,367	5,657	25,654	1,008	2,155	5,282	4,375	7,812	30,935
2004	3,376	5,559	25,215	1,037	2,102	5,288	4,412	7,662	30,503
2005	3,248	5,445	25,145	981	2,175	5,155	4,229	7,620	30,300
2006	3,157	5,471	25,256	986	2,171	5,163	4,143	7,642	30,419
2007	3,169	5,703	25,527	970	2,236	5,414	4,140	7,939	30,941
2008	3,361	5,984	26,966	1,040	2,420	5,453	4,401	8,404	32,419

Source: IPEDS Fall Enrollment Report

Office of Institutional Research

**Full-Time Equivalent Enrollment by Campus, Gender, and Race/Ethnicity**  
**Undergraduate Students, Fall 2008**

GENDER	CAMDEN		NEWARK		NEW BRUNSWICK		TOTAL	
	FTE	%	FTE	%	FTE	%	FTE	%
<b>Female</b>								
RACE/ETHNICITY								
African American	362	20	728	22	1,396	11	2,486	14
American Indian	5	0	7	0	26	0	38	0
Asian	130	7	725	22	3,258	25	4,113	23
Latino	160	9	742	23	1,370	10	2,272	12
White	1,062	59	756	23	6,287	48	8,105	45
Foreign	7	0	69	2	214	2	290	2
Other*	65	4	258	8	571	4	895	5
<b>Total</b>	<b>1,792</b>	<b>100</b>	<b>3,285</b>	<b>100</b>	<b>13,122</b>	<b>100</b>	<b>18,199</b>	<b>100</b>
<b>Male</b>								
RACE/ETHNICITY								
African American	178	11	378	14	937	7	1,493	8
American Indian	3	0	7	0	18	0	27	0
Asian	152	10	757	28	3,456	25	4,365	24
Latino	111	7	461	17	1,116	8	1,688	9
White	1,066	68	840	31	7,543	54	9,448	52
Foreign	12	1	62	2	252	2	326	2
Other*	47	3	194	7	522	4	763	4
<b>Total</b>	<b>1,569</b>	<b>100</b>	<b>2,698</b>	<b>100</b>	<b>13,844</b>	<b>100</b>	<b>18,111</b>	<b>100</b>
<b>Total</b>								
RACE/ETHNICITY								
African American	540	16	1,105	18	2,333	9	3,979	11
American Indian	8	0	13	0	44	0	65	0
Asian	282	8	1,482	25	6,714	25	8,478	23
Latino	271	8	1,204	20	2,486	9	3,961	11
White	2,128	63	1,596	27	13,829	51	17,553	48
Foreign	19	1	131	2	466	2	617	2
Other*	113	3	452	8	1,093	4	1,658	5
<b>Total</b>	<b>3,361</b>	<b>100</b>	<b>5,984</b>	<b>100</b>	<b>26,966</b>	<b>100</b>	<b>36,311</b>	<b>100</b>

\*"Other" includes Multi Race/Ethnicity and Unknown.

## Full-Time Equivalent Enrollment by Campus, Gender, and Race/Ethnicity

### Graduate/Professional Students, Fall 2008

GENDER	CAMDEN		NEWARK		NEW BRUNSWICK		TOTAL	
	FTE	%	FTE	%	FTE	%	FTE	%
<b>Female</b>								
RACE/ETHNICITY								
African American	39	8	158	15	312	9	508	10
American Indian	0	0	2	0	8	0	9	0
Asian	35	8	124	11	346	10	504	10
Latino	29	6	86	8	215	6	329	7
White	301	65	429	40	1,672	50	2,402	49
Foreign	17	4	186	17	631	19	833	17
Other*	40	9	97	9	191	6	328	7
<b>Total</b>	<b>460</b>	<b>100</b>	<b>1,081</b>	<b>100</b>	<b>3,373</b>	<b>100</b>	<b>4,914</b>	<b>100</b>
<b>Male</b>								
RACE/ETHNICITY								
African American	31	5	93	7	91	4	214	5
American Indian	3	1	1	0	1	0	6	0
Asian	43	7	147	11	209	10	399	10
Latino	29	5	81	6	83	4	194	5
White	405	70	615	46	903	43	1,922	48
Foreign	23	4	257	19	699	34	980	24
Other*	46	8	146	11	94	5	285	7
<b>Total</b>	<b>580</b>	<b>100</b>	<b>1,340</b>	<b>100</b>	<b>2,079</b>	<b>100</b>	<b>3,999</b>	<b>100</b>
<b>Total</b>								
RACE/ETHNICITY								
African American	70	7	250	10	402	7	722	8
American Indian	3	0	3	0	9	0	15	0
Asian	78	7	271	11	554	10	903	10
Latino	58	6	167	7	298	5	523	6
White	706	68	1,043	43	2,575	47	4,324	49
Foreign	40	4	443	18	1,330	24	1,813	20
Other*	85	8	243	10	284	5	613	7
<b>Total</b>	<b>1,040</b>	<b>100</b>	<b>2,420</b>	<b>100</b>	<b>5,453</b>	<b>100</b>	<b>8,913</b>	<b>100</b>

\* "Other" includes Multi Race/Ethnicity and Unknown.

Source: IPEDS Fall Enrollment Report

Office of Institutional Research

**Full-Time Equivalent Enrollment by Campus, Gender, and Race/Ethnicity****Total Students, Fall 2008**

GENDER	CAMDEN		NEWARK		NEW BRUNSWICK		TOTAL	
	FTE	%	FTE	%	FTE	%	FTE	%
<b>Female</b>								
RACE/ETHNICITY								
African American	401	18	885	20	1,708	10	2,995	13
American Indian	5	0	8	0	34	0	47	0
Asian	165	7	849	19	3,603	22	4,617	20
Latino	188	8	828	19	1,585	10	2,601	11
White	1,363	61	1,185	27	7,959	48	10,507	45
Foreign	24	1	255	6	845	5	1,124	5
Other*	105	5	356	8	762	5	1,223	5
<b>Total</b>	<b>2,252</b>	<b>100</b>	<b>4,366</b>	<b>100</b>	<b>16,496</b>	<b>100</b>	<b>23,113</b>	<b>100</b>
<b>Male</b>								
RACE/ETHNICITY								
African American	209	10	470	12	1,028	6	1,707	8
American Indian	6	0	8	0	19	0	33	0
Asian	195	9	904	22	3,665	23	4,764	22
Latino	141	7	543	13	1,199	8	1,882	9
White	1,471	68	1,454	36	8,445	53	11,370	51
Foreign	36	2	319	8	952	6	1,306	6
Other*	93	4	340	8	616	4	1,048	5
<b>Total</b>	<b>2,149</b>	<b>100</b>	<b>4,038</b>	<b>100</b>	<b>15,923</b>	<b>100</b>	<b>22,110</b>	<b>100</b>
<b>Total</b>								
RACE/ETHNICITY								
African American	610	14	1,356	16	2,736	8	4,701	10
American Indian	11	0	16	0	53	0	80	0
Asian	359	8	1,753	21	7,268	22	9,381	21
Latino	329	7	1,371	16	2,784	9	4,483	10
White	2,834	64	2,639	31	16,404	51	21,877	48
Foreign	60	1	574	7	1,796	6	2,430	5
Other*	198	4	695	8	1,378	4	2,271	5
<b>Total</b>	<b>4,401</b>	<b>100</b>	<b>8,404</b>	<b>100</b>	<b>32,419</b>	<b>100</b>	<b>45,223</b>	<b>100</b>

\* "Other" includes Multi Race/Ethnicity and Unknown.

## Full-Time Equivalent Enrollment by Campus, Gender, and Age

### Undergraduate Students, Fall 2008

GENDER	CAMDEN		NEWARK		NEW BRUNSWICK		TOTAL	
	FTE	%	FTE	%	FTE	%	FTE	%
<b>Female</b>								
AGE								
Below 18	7	0	48	1	47	0	102	1
18 - 21	830	46	1,975	60	10,656	81	13,462	74
22 - 24	492	27	677	21	1,850	14	3,019	17
25 - 34	295	16	393	12	420	3	1,108	6
35 - 64	166	9	190	6	147	1	503	3
Above 64	1	0	1	0	2	0	4	0
Unknown	0	0	2	0	0	0	2	0
<b>Total</b>	<b>1,792</b>	<b>100</b>	<b>3,285</b>	<b>100</b>	<b>13,122</b>	<b>100</b>	<b>18,199</b>	<b>100</b>
<b>Male</b>								
AGE								
Below 18	3	0	20	1	45	0	68	0
18 - 21	827	53	1,644	61	10,692	77	13,163	73
22 - 24	447	29	636	24	2,442	18	3,525	19
25 - 34	227	14	302	11	572	4	1,101	6
35 - 64	63	4	97	4	92	1	252	1
Above 64	2	0	0	0	0	0	2	0
Unknown	0	0	0	0	1	0	1	0
<b>Total</b>	<b>1,569</b>	<b>100</b>	<b>2,698</b>	<b>100</b>	<b>13,844</b>	<b>100</b>	<b>18,111</b>	<b>100</b>
<b>Total</b>								
AGE								
Below 18	10	0	68	1	92	0	170	0
18 - 21	1,657	49	3,619	60	21,349	79	26,625	73
22 - 24	939	28	1,312	22	4,292	16	6,543	18
25 - 34	522	16	694	12	992	4	2,209	6
35 - 64	230	7	287	5	238	1	755	2
Above 64	3	0	1	0	2	0	6	0
Unknown	0	0	2	0	1	0	3	0
<b>Total</b>	<b>3,361</b>	<b>100</b>	<b>5,984</b>	<b>100</b>	<b>26,966</b>	<b>100</b>	<b>36,311</b>	<b>100</b>

Source: IPEDS Fall Enrollment Report

Office of Institutional Research

**Full-Time Equivalent Enrollment by Campus, Gender, and Age**  
**Graduate/Professional Students, Fall 2008**

GENDER	CAMDEN		NEWARK		NEW BRUNSWICK		TOTAL	
	FTE	%	FTE	%	FTE	%	FTE	%
<b>Female</b>								
AGE								
Below 18	0	0	0	0	0	0	0	0
18 - 21	2	1	5	0	25	1	33	1
22 - 24	177	38	235	22	1,088	32	1,500	31
25 - 34	219	48	568	53	1,601	47	2,388	49
35 - 64	61	13	271	25	656	19	988	20
Above 64	0	0	1	0	3	0	4	0
Unknown	0	0	0	0	0	0	0	0
<b>Total</b>	<b>460</b>	<b>100</b>	<b>1,081</b>	<b>100</b>	<b>3,373</b>	<b>100</b>	<b>4,914</b>	<b>100</b>
<b>Male</b>								
AGE								
Below 18	0	0	0	0	0	0	0	0
18 - 21	2	0	4	0	21	1	27	1
22 - 24	195	34	239	18	676	33	1,109	28
25 - 34	330	57	728	54	1,086	52	2,144	54
35 - 64	53	9	368	27	292	14	712	18
Above 64	0	0	1	0	4	0	6	0
Unknown	0	0	1	0	0	0	1	0
<b>Total</b>	<b>580</b>	<b>100</b>	<b>1,340</b>	<b>100</b>	<b>2,079</b>	<b>100</b>	<b>3,999</b>	<b>100</b>
<b>Total</b>								
AGE								
Below 18	0	0	0	0	0	0	0	0
18 - 21	5	0	9	0	46	1	60	1
22 - 24	372	36	473	20	1,764	32	2,609	29
25 - 34	549	53	1,296	54	2,687	49	4,532	51
35 - 64	114	11	639	26	948	17	1,701	19
Above 64	1	0	2	0	7	0	10	0
Unknown	0	0	1	0	0	0	1	0
<b>Total</b>	<b>1,040</b>	<b>100</b>	<b>2,420</b>	<b>100</b>	<b>5,453</b>	<b>100</b>	<b>8,913</b>	<b>100</b>



## Full-Time Equivalent Enrollment by Campus, Gender, and Age

Total Students, Fall 2008

GENDER	CAMDEN		NEWARK		NEW BRUNSWICK		TOTAL	
	FTE	%	FTE	%	FTE	%	FTE	%
<b>Female</b>								
AGE								
Below 18	7	0	48	1	47	0	102	0
18 - 21	832	37	1,981	45	10,681	65	13,494	58
22 - 24	669	30	911	21	2,939	18	4,519	20
25 - 34	514	23	961	22	2,021	12	3,496	15
35 - 64	228	10	461	11	803	5	1,492	6
Above 64	2	0	2	0	5	0	8	0
Unknown	0	0	2	0	0	0	2	0
<b>Total</b>	<b>2,252</b>	<b>100</b>	<b>4,366</b>	<b>100</b>	<b>16,496</b>	<b>100</b>	<b>23,113</b>	<b>100</b>
<b>Male</b>								
AGE								
Below 18	3	0	20	0	45	0	69	0
18 - 21	829	39	1,648	41	10,713	67	13,190	60
22 - 24	642	30	874	22	3,118	20	4,634	21
25 - 34	557	26	1,029	25	1,658	10	3,244	15
35 - 64	116	5	464	11	384	2	964	4
Above 64	2	0	1	0	5	0	8	0
Unknown	0	0	1	0	1	0	2	0
<b>Total</b>	<b>2,149</b>	<b>100</b>	<b>4,038</b>	<b>100</b>	<b>15,923</b>	<b>100</b>	<b>22,110</b>	<b>100</b>
<b>Total</b>								
AGE								
Below 18	10	0	68	1	92	0	170	0
18 - 21	1,661	38	3,628	43	21,395	66	26,684	59
22 - 24	1,311	30	1,786	21	6,056	19	9,153	20
25 - 34	1,071	24	1,990	24	3,679	11	6,741	15
35 - 64	344	8	926	11	1,186	4	2,456	5
Above 64	4	0	3	0	9	0	16	0
Unknown	0	0	4	0	1	0	4	0
<b>Total</b>	<b>4,401</b>	<b>100</b>	<b>8,404</b>	<b>100</b>	<b>32,419</b>	<b>100</b>	<b>45,224</b>	<b>100</b>

Source: IPEDS Fall Enrollment Report

Office of Institutional Research

**Percent Full-Time Equivalent Enrollment by Gender for Camden Campus and Newark Campus  
Fall 1999 - 2008**

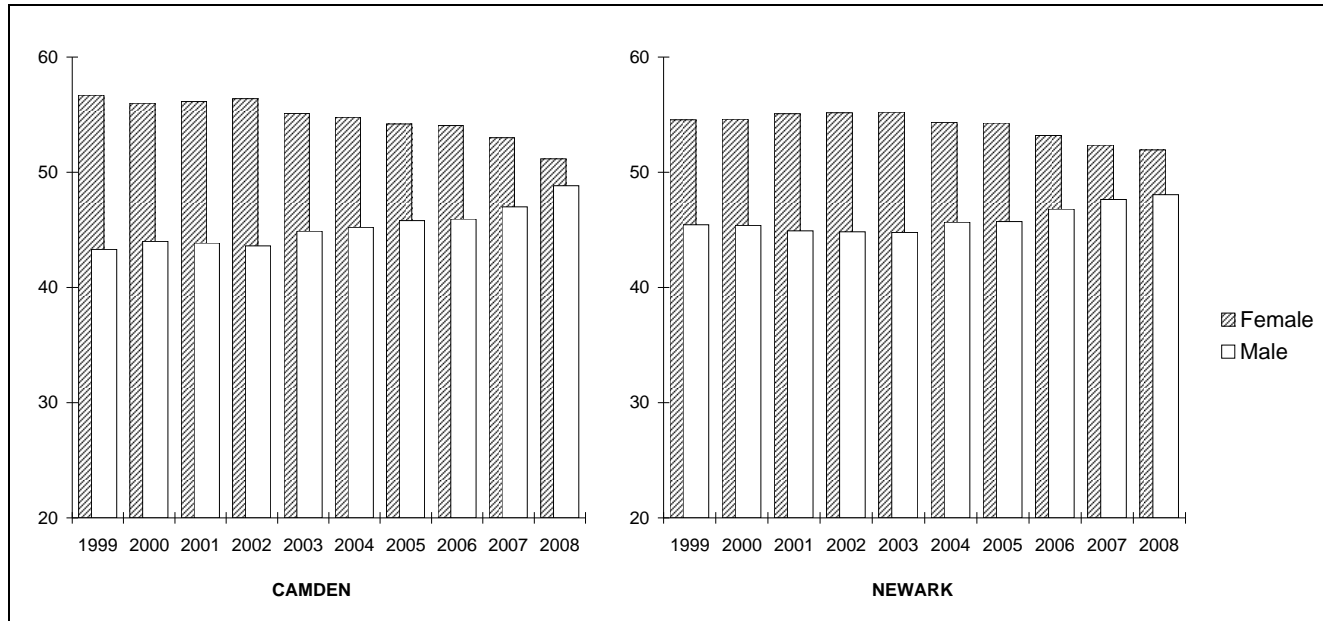

Source: IPEDS Fall Enrollment Report

Office of Institutional Research

**Percent Full-Time Equivalent Enrollment by Gender for New Brunswick Campus and Total University**  
*Fall 1999 - 2008*

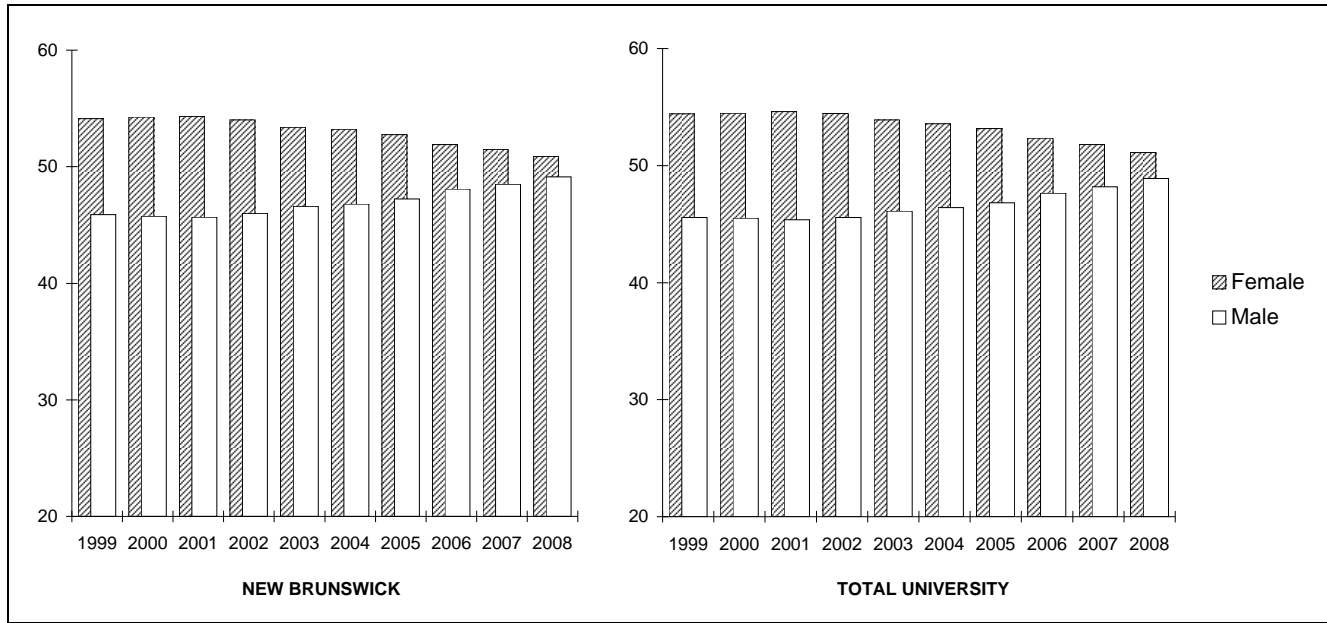

Source: IPEDS Fall Enrollment Report

Office of Institutional Research

**Percent Full-Time Equivalent Enrollment by Race/Ethnicity for Camden Campus and Newark Campus**  
**Fall 1999 - 2008**

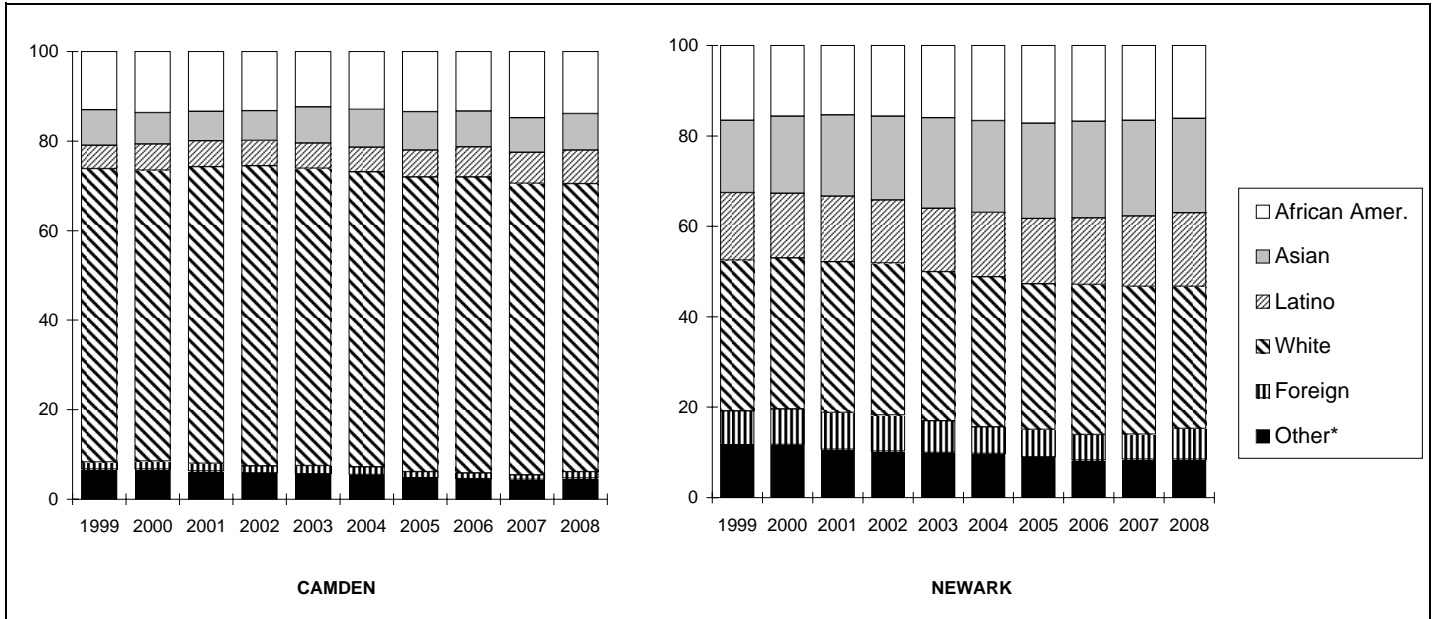

\* "Other" includes American Indian, Multi Race/Ethnicity, and Unknown.

**Percent Full-Time Equivalent Enrollment by Race/Ethnicity for New Brunswick Campus and Total University**  
*Fall 1999 - 2008*

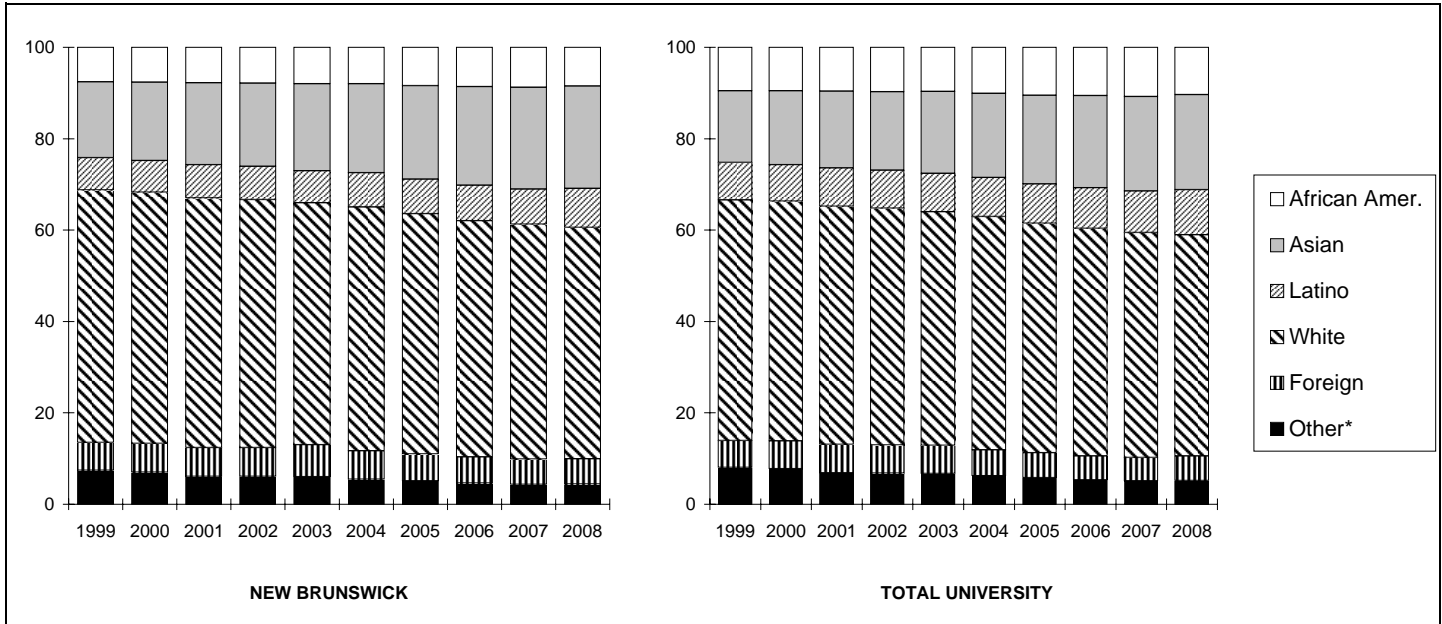

\* "Other" includes American Indian, Multi Race/Ethnicity, and Unknown.

Source: IPEDS Fall Enrollment Report

Office of Institutional Research

**Percent Full-Time Equivalent Enrollment by Age for Camden Campus and Newark Campus**

*Fall 1999- 2008*

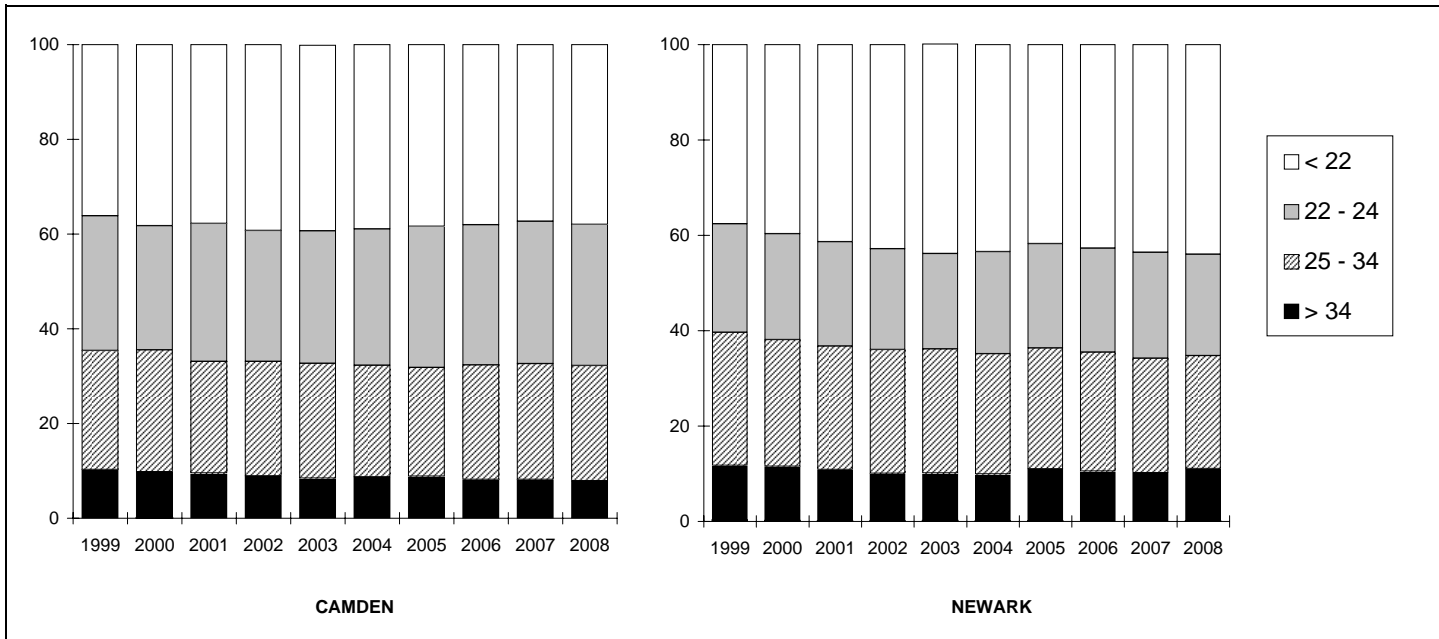

**Percent Full-Time Equivalent Enrollment by Age for New Brunswick Campus and Total University**  
**Fall 1999 - 2008**

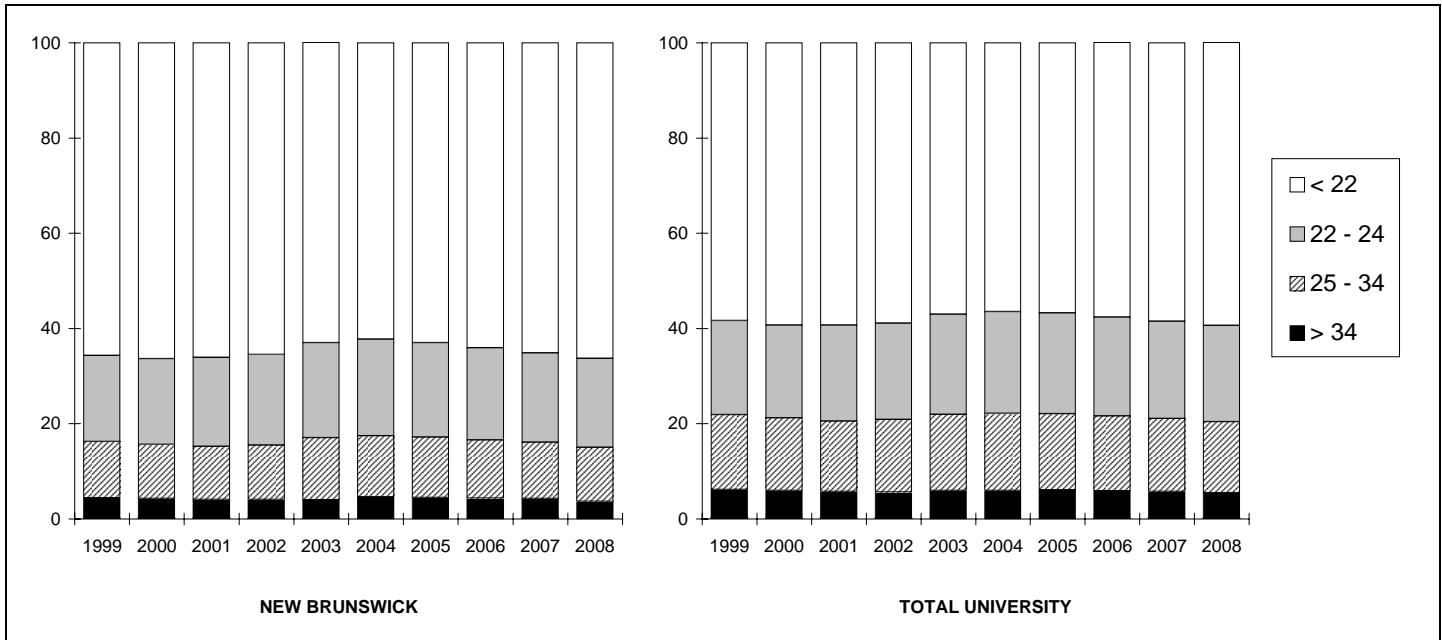

Source: IPEDS Fall Enrollment Report

Office of Institutional Research

**Headcount Enrollment by In-State/Out-of-State Residency Status**  
**Undergraduate Students, Fall 1999 - 2008**

YEAR	UNDERGRADUATE		
	Total	In-State Residents	Out-of-State Residents
1999	37,112	33,852	3,260
2000	37,528	34,126	3,402
2001	38,146	34,509	3,637
2002	38,576	34,783	3,793
2003	38,118	34,681	3,437
2004	37,428	34,137	3,291
2005	37,072	33,841	3,231
2006	36,888	33,922	2,966
2007	37,204	34,403	2,801
2008	38,902	35,802	3,100

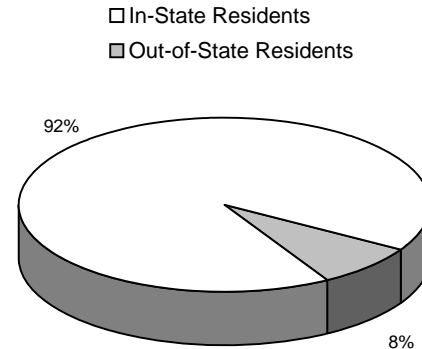

**Fall 2008**



**Headcount Enrollment by In-State/Out-of-State Residency Status**  
**Graduate/Professional Students, Fall 1999 - 2008**

YEAR	GRADUATE		
	Total	In-State Residents	Out-of-State Residents
1999	12,353	8,754	3,599
2000	12,196	8,579	3,617
2001	12,203	8,351	3,852
2002	12,904	8,737	4,167
2003	13,150	9,030	4,120
2004	13,124	9,086	4,038
2005	12,944	9,026	3,918
2006	12,872	9,040	3,832
2007	13,312	9,452	3,860
2008	13,569	9,507	4,062

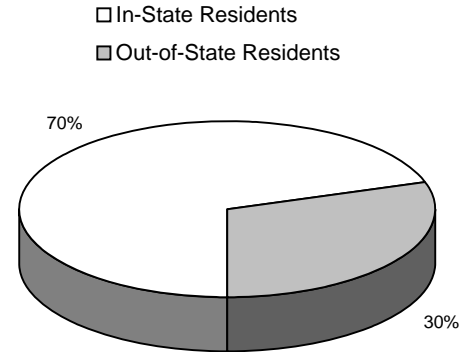

**Fall 2008**

**Source: IPEDS Fall Enrollment Report**

**Office of Institutional Research**

**Headcount Enrollment by In-State/Out-of-State Current Residency Status**

**Total Students, Fall 1999 - 2008**

YEAR	TOTAL		
	Total	In-State Residents	Out-of-State Residents
1999	49,465	42,606	6,859
2000	49,724	42,705	7,019
2001	50,349	42,860	7,489
2002	51,480	43,520	7,960
2003	51,268	43,711	7,557
2004	50,552	43,223	7,329
2005	50,016	42,867	7,149
2006	49,760	42,962	6,798
2007	50,516	43,855	6,661
2008	52,471	45,309	7,162

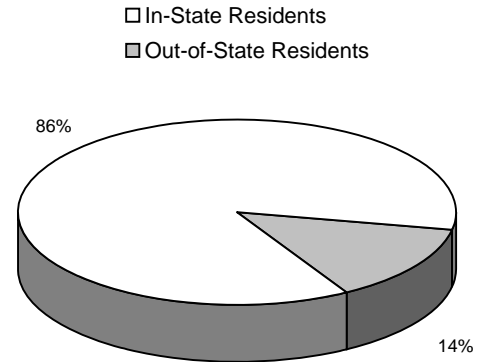

**Fall 2008**

## Current Residency Status of Headcount Enrollment by New Jersey County

Fall 2008

COUNTY	ENROLLMENT
Atlantic	755
Bergen	4,019
Burlington	2,374
Camden	3,450
Cape May	186
Cumberland	250
Essex	3,843
Gloucester	1,158
Hudson	3,004
Hunterdon	722
Mercer	1,785
Middlesex	9,037
Monmouth	3,697
Morris	2,151
Ocean	1,145
Passaic	1,549
Salem	149
Somerset	2,800
Sussex	397
Union	2,522
Warren	313
Unknown county	3
<b>TOTAL</b>	<b>45,309</b>

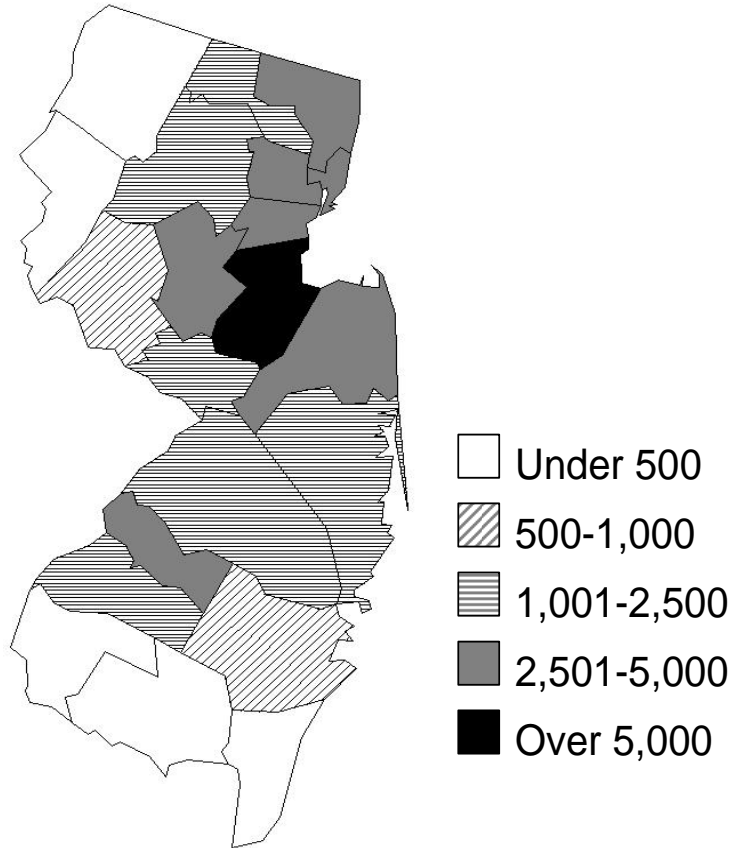

Source: IPEDS Fall Enrollment Report

Office of Institutional Research

**Headcount Enrollment by Original State****Fall 2008**

STATE	ENROLLMENT	STATE	ENROLLMENT
Alabama	10	Nevada	18
Alaska	5	New Hampshire	27
Arizona	27	<b>New Jersey</b>	<b>43,934</b>
Arkansas	7	New Mexico	7
California	258	New York	1,456
Colorado	38	North Carolina	49
Connecticut	157	North Dakota	3
Delaware	60	Ohio	69
District of Columbia	44	Oklahoma	11
Florida	178	Oregon	25
Georgia	56	Pennsylvania	717
Hawaii	8	Rhode Island	19
Idaho	3	South Carolina	32
Illinois	92	South Dakota	1
Indiana	27	Tennessee	17
Iowa	12	Texas	145
Kansas	16	Utah	11
Kentucky	8	Vermont	16
Louisiana	12	Virginia	155
Maine	22	Washington	58
Maryland	213	West Virginia	5
Massachusetts	151	Wisconsin	26
Michigan	39	Wyoming	4
Minnesota	33	U.S. Territories	35
Mississippi	10	U.S. Citizen Non-res.*	23
Missouri	22	Foreign	3,124
Montana	3	Unknown	960
Nebraska	13		
		<b>TOTAL</b>	<b>52,471</b>

\* U.S. citizen resides outside the U.S.

# Map of Headcount Enrollment by Original State

Fall 2008

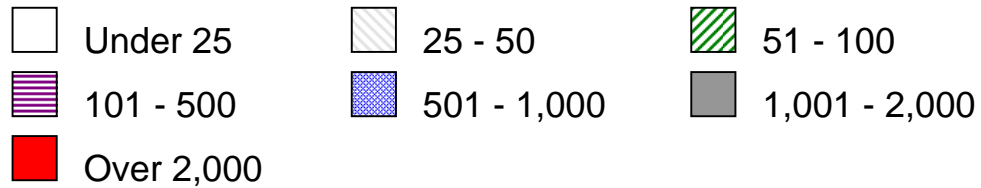
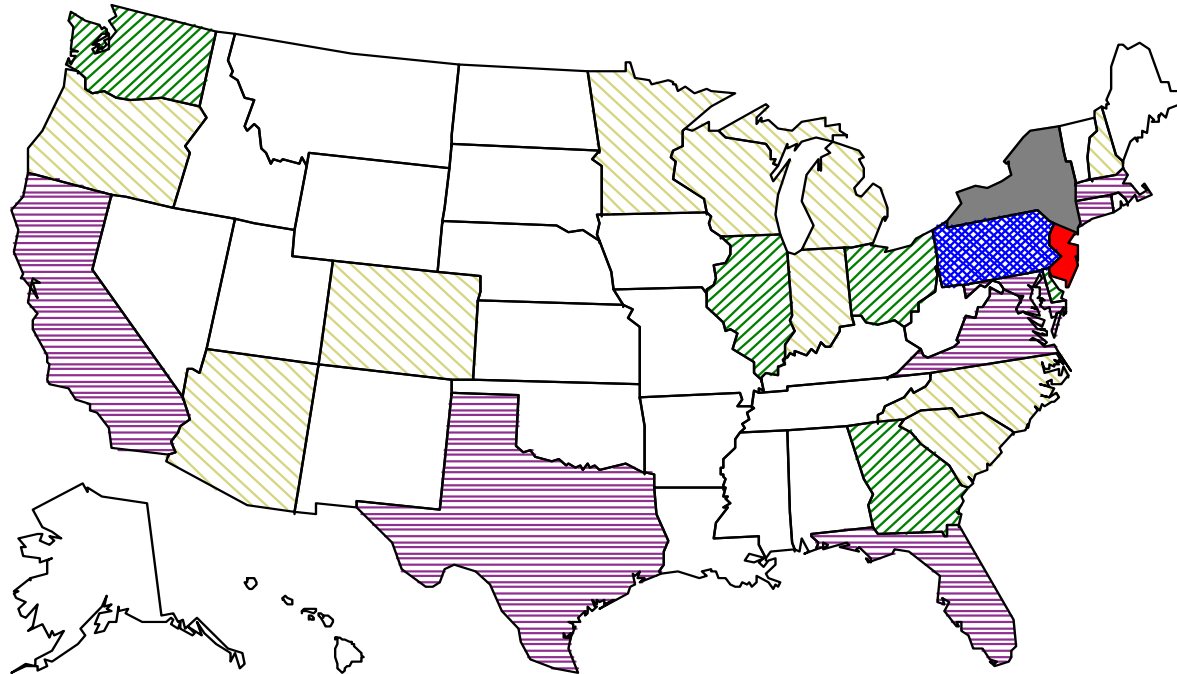

Source: IPEDS Fall Enrollment Report

Office of Institutional Research

**Headcount Enrollment of International Students**  
**Total University, Fall 2008**

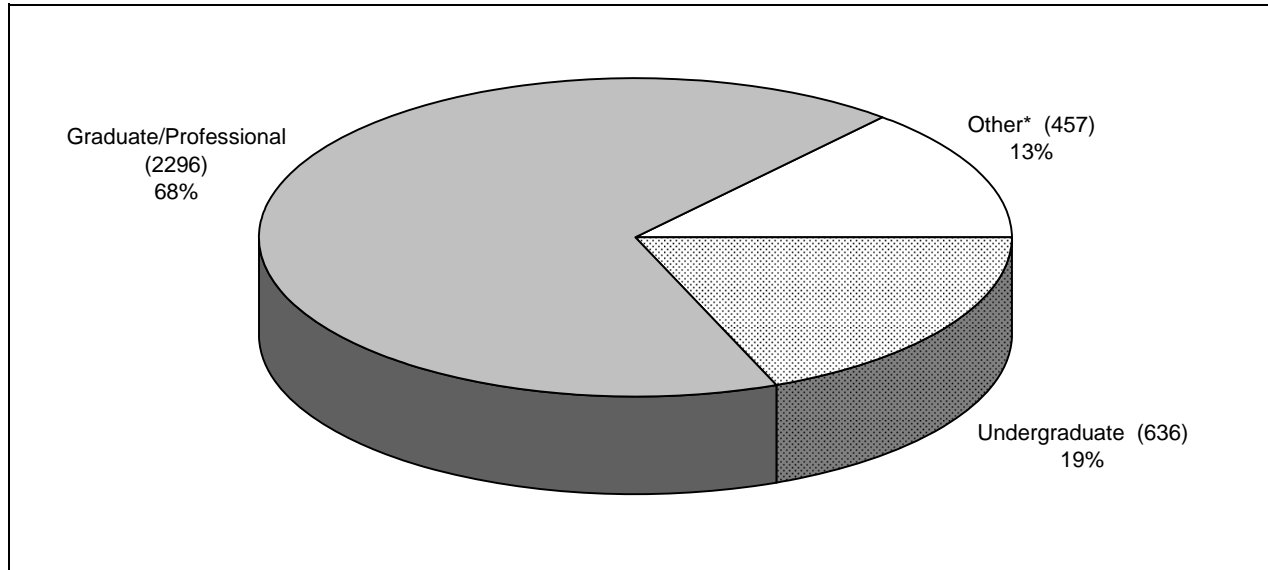

\* Consists of individuals enrolled in PALS "Program in American Language Studies," offered through the Center for International Faculty and Student Services and other non-degree programs.

## Headcount Enrollment of International Students\* by Country

Fall 2008

COUNTRY	ENROLLMENT	COUNTRY	ENROLLMENT	COUNTRY	ENROLLMENT	COUNTRY	ENROLLMENT
Albania	3	Dominican Rep.	1	Kenya	17	Serbia	3
Algeria	1	Ecuador	8	Korea, North	1	Singapore	9
Argentina	10	Egypt	16	Korea, South	474	Slovenia	3
Armenia	2	El Salvador	2	Kuwait	1	South Africa	5
Australia	3	Estonia	1	Kyrgyzstan	1	Spain	13
Austria	2	Ethiopia	2	Lebanon	3	Sri Lanka	8
Azerbaijan	2	Faore Islands	1	Liberia	1	Sudan	1
Bahamas	1	Finland	1	Liechtenstein	1	Suriname	1
Bangladesh	12	France	25	Lithuania	1	Sweden	8
Barbados	1	Gabon	1	Madagascar	3	Switzerland	4
Belarus	2	Gambia	3	Malaysia	23	Syria	2
Belgium	3	Georgia	3	Mauritius	1	Taiwan	171
Benin	1	Germany	37	Mexico	18	Tajikistan	3
Bhutan	1	Ghana	5	Micronesia	1	Tanzania	3
Bolivia	2	Greece	11	Moldova	3	Thailand	15
Bosnia & Herzegovina	4	Guatemala	2	Morocco	2	Togo	2
Brazil	31	Guinea-Bissau	1	Myanmar/ Burma	2	Trinidad and Tobago	9
Bulgaria	6	Guyana	3	Nepal	5	Tunisia	1
Burkina Faso	1	Haiti	1	Netherlands	5	Turkey	124
Cameroon	2	Hong Kong	21	New Zealand	8	Uganda	1
Canada	78	Hungary	10	Nigeria	21	Ukraine	9
Chad	1	Iceland	2	Norway	4	United Kingdom	29
Chile	13	India	662	Pakistan	45	Uruguay	2
China (PRC)	749	Indonesia	14	Panama	2	Uzbekistan	1
Colombia	18	Iran	26	Peru	17	Vatican/Holy See	1
Comoros	1	Iraq	1	Philippines	20	Venezuela	10
Costa Rica	4	Ireland	2	Poland	10	Vietnam	17
Côte d'Ivoire/ Ivory Coast	2	Israel	29	Portugal	8	West Bank	1
Croatia	6	Italy	40	Romania	24	Unknown	207
Cyprus	3	Jamaica	13	Russia	30		
Czech Republic	4	Japan	39	Rwanda	2		
Denmark	3	Jordan	1	Saudi Arabia	8		
Dominica	2	Kazakhstan	5	Senegal	1		
						<b>Total Foreign</b>	<b>3,389</b>

\* Consists of individuals enrolled in PALS "Program in American Language Studies," offered through the Center for International Faculty and Student Services and other non-degree programs.

Source: Open Door Data Annual Census of Foreign Students 2008/2009

Office of Institutional Research

**Enrollment by Program for Total University****Fall 2008**

<b>PROGRAM</b>	<b>UNDERGRADUATE</b>	<b>GRADUATE/ PROFESSIONAL</b>	<b>TOTAL</b>
Agriculture, Agriculture Operations and Related Sciences	416	147	563
Area, Ethnic, Cultural, and Gender Studies	254	65	319
Biological and Biomedical Sciences	2,387	487	2,874
Business, Management, Marketing, and Related Support Services	6,532	2,381	8,913
Communication, Journalism, and Related Programs	1,255	0	1,255
Computer and Information Sciences	430	206	636
Education	1	908	909
Engineering	1,835	688	2,523
English Language and Literature/Letters	938	321	1,259
Environmental Planning and Design	129	0	129
Foreign Languages, Literatures, and Linguistics	391	241	632
Health Professions and Related Clinical Sciences	1,969	880	2,849
History	845	230	1,075
Law	0	1,568	1,568
Liberal Arts and Sciences, General Studies and Humanities	157	74	231
Library Science	0	492	492
Mathematics and Statistics	311	394	705
Multi/Interdisciplinary Studies	330	163	493
Natural Resources, Conservation, and Environmental Studies	279	101	380
Parks, Recreation, Leisure, and Fitness Studies	499	0	499
Philosophy and Religious Studies	249	57	306
Physical Sciences	448	397	845
Psychology	1,715	337	2,052
Public Administration and Social Service Professions	254	1,661	1,915
Security and Protective Services	1203	140	1,343
Social Sciences	2,619	653	3,272
Undeclared/Unknown	12,331	457	12,788
Urban Planning and Policy Development	0	109	109
Visual and Performing Arts	1,125	412	1,537
<b>TOTAL</b>	<b>38,902</b>	<b>13,569</b>	<b>52,471</b>



**Mean SAT Scores for Registered First-Year, Regular-Admit Enrolled Students**

**Fall 1999 - 2008**

YEAR	MEAN SAT								
	Rutgers University			New Jersey			United States		
	Math	Verbal	Combined	Math	Verbal	Combined	Math	Verbal	Combined
1999	602	578	1180	510	498	1008	511	505	1016
2000	609	580	1189	513	498	1011	514	505	1019
2001	609	582	1191	513	499	1012	514	506	1020
2002	610	578	1188	513	498	1011	516	504	1020
2003	615	588	1203	515	501	1016	519	507	1026
2004	618	591	1209	514	501	1015	518	508	1026
2005	624	593	1217	517	503	1020	520	508	1028
2006	622	586	1208	515	496	1011	518	503	1021
2007	615	581	1196	510	495	1005	515	502	1017
2008	617	581	1198	513	495	1008	515	502	1017

**Source: Undergraduate Admissions**

**Mean SAT Scores\*for Registered First-Year, Regular-Admit Enrolled Students**  
**Fall 2008**

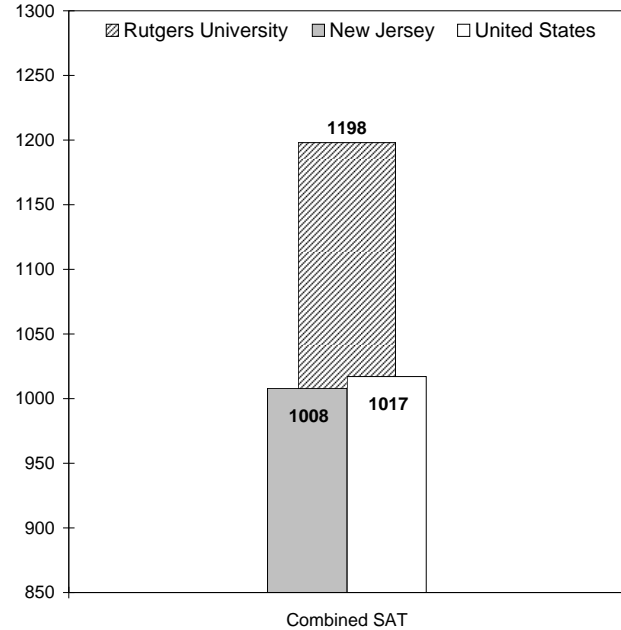
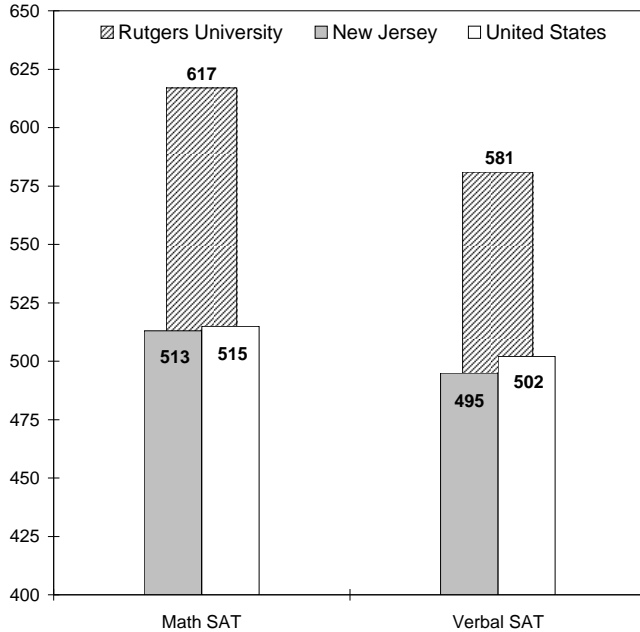

**Mean GRE Scores for First-Year Graduate/Professional Students**  
**Fall 1999 - 2008**

YEAR	GRE (Mean)			
	Graduate School - Camden	Graduate School - Newark	Graduate School - New Brunswick	School of Criminal Justice
1999	997	1010	1209	1020
2000	1005	1016	1223	820
2001	1000	1008	1209	918
2002	1016	1071	1223	927
2003	1028	1052	1232	898
2004	1043	1052	1234	961
2005	1104	1080	1256	1038
2006	1045	1053	1235	988
2007	1057	1088	1245	902
2008	1057	1090	1239	920

Source: Graduate Admissions

Office of Institutional Research

**Mean GRE Scores for First-Year Graduate/Professional Students**  
**Fall 1999 - 2008**

YEAR	GRE (Mean)		
	Graduate School of Appl. & Prof. Psych.	Graduate School of Education	School of Comm., Info. & Lib. Studies
1999	1178	1051	1087
2000	1238	1044	1098
2001	1142	1045	1069
2002	1205	1040	1132
2003	1201	1059	1161
2004	1203	1061	1125
2005	1176	1056	1152
2006	1225	1081	1204
2007	1195	1045	1120
2008	1212	1067	1135

Source: Graduate Admissions

Office of Institutional Research

**Mean GMAT and LSAT Scores for First-Year Graduate/Professional Students**  
**Fall 1999 - 2008**

YEAR	GMAT (Mean)		LSAT (Mean)	
	Rutgers Business Sch.- Newark and New Bruns.	School of Business - Camden	School of Law - Camden	School of Law - Newark
1999	576	543	155	156
2000	572	547	156	155
2001	576	559	156	155
2002	577	545	157	157
2003	589	541	158	158
2004	581	544	158	158
2005	574	558	159	160
2006	576	542	157	157
2007	567	543	157	157
2008	582	551	156	157

Source: Graduate Admissions

Office of Institutional Research

### Headcount of Teaching and Graduate Assistants

Fall 1999 - 2008

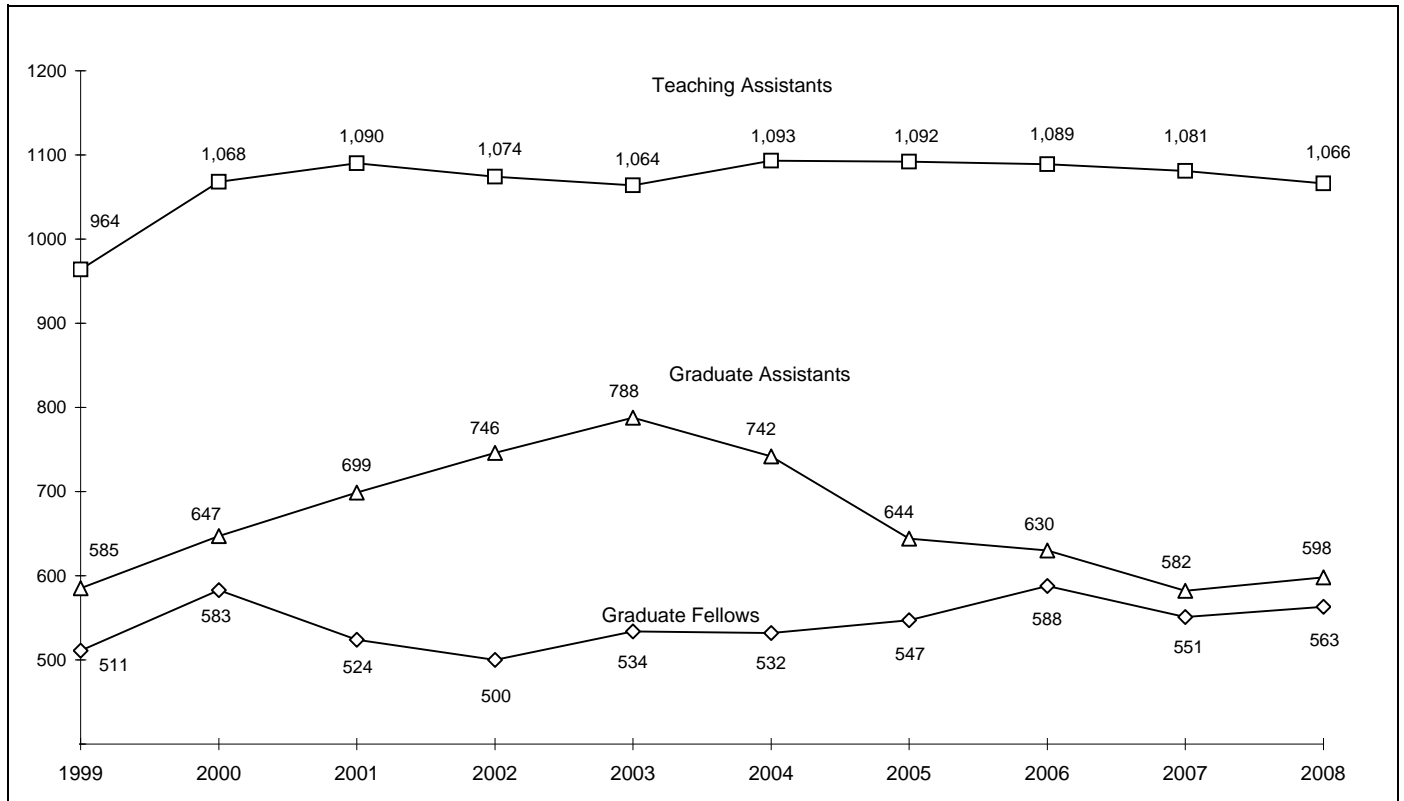

## Degrees Conferred by Gender and Race/Ethnicity for Camden Campus and Newark Campus

Academic Year 2007/2008

GENDER	CAMDEN				NEWARK			
	Doctoral	First Prof.	Masters	Bachelors	Doctoral	First Prof.	Masters	Bachelors
<b>Female</b>								
RACE/ETHNICITY								
African American	*	15	10	104	5	20	55	164
American Indian	*	0	0	2	1	0	1	0
Asian	*	12	13	38	9	17	83	168
Latino	*	8	4	39	0	19	28	128
White	*	76	55	349	9	43	167	200
Other & No Information	*	7	10	21	3	18	44	50
<b>Total</b>	*	<b>118</b>	<b>92</b>	<b>553</b>	<b>27</b>	<b>117</b>	<b>378</b>	<b>710</b>
<b>Male</b>								
RACE/ETHNICITY								
African American	*	11	9	44	1	18	28	67
American Indian	*	0	0	1	0	1	1	2
Asian	*	13	10	26	12	17	95	140
Latino	*	18	4	11	0	16	18	66
White	*	97	54	250	6	64	222	162
Other & No Information	*	17	7	12	5	16	74	32
<b>Total</b>	*	<b>156</b>	<b>84</b>	<b>344</b>	<b>24</b>	<b>132</b>	<b>438</b>	<b>469</b>
<b>Total</b>								
RACE/ETHNICITY								
African American	*	26	19	148	6	38	83	231
American Indian	*	0	0	3	1	1	2	2
Asian	*	25	23	64	21	34	178	308
Latino	*	26	8	50	0	35	46	194
White	*	173	109	599	15	107	389	362
Other & No Information	*	24	17	33	8	34	118	82
<b>Total</b>	*	<b>274</b>	<b>176</b>	<b>897</b>	<b>51</b>	<b>249</b>	<b>816</b>	<b>1179</b>

\* Doctoral degrees not offered in Camden.

Source: IPEDS Completions Report

**Degrees Conferred by Gender and Race/Ethnicity for New Brunswick Campus and Total University**  
**Academic Year 2007/2008**

GENDER	NEW BRUNSWICK				TOTAL UNIVERSITY			
	Doctoral	First Prof.	Masters	Bachelors	Doctoral	First Prof.	Masters	Bachelors
<b>Female</b>								
RACE/ETHNICITY								
African American	10	7	100	302	15	42	165	570
American Indian	0	0	5	4	1	0	6	6
Asian	48	91	121	625	57	120	217	831
Latino	13	5	67	257	13	32	99	424
White	99	51	629	1,498	108	170	851	2,047
Other & No Information	46	8	88	120	49	33	142	191
<b>Total</b>	<b>216</b>	<b>162</b>	<b>1,010</b>	<b>2,806</b>	<b>243</b>	<b>397</b>	<b>1,480</b>	<b>4,069</b>
<b>Male</b>								
RACE/ETHNICITY								
African American	3	2	38	183	4	31	75	294
American Indian	1	0	0	5	1	1	1	8
Asian	57	44	83	622	69	74	188	788
Latino	2	2	17	176	2	36	39	253
White	91	32	238	1,505	97	193	514	1,917
Other & No Information	60	5	64	131	65	38	145	175
<b>Total</b>	<b>214</b>	<b>85</b>	<b>440</b>	<b>2,622</b>	<b>238</b>	<b>373</b>	<b>962</b>	<b>3,435</b>
<b>Total</b>								
RACE/ETHNICITY								
African American	13	9	138	485	19	73	240	864
American Indian	1	0	5	9	2	1	7	14
Asian	105	135	204	1,247	126	194	405	1,619
Latino	15	7	84	433	15	68	138	677
White	190	83	867	3,003	205	363	1,365	3,964
Other & No Information	106	13	152	251	114	71	287	366
<b>Total</b>	<b>430</b>	<b>247</b>	<b>1,450</b>	<b>5,428</b>	<b>481</b>	<b>770</b>	<b>2,442</b>	<b>7,504</b>



**Percent Degrees Conferred by Gender and Race/Ethnicity for Total University**

**Academic Year 2007/2008**

GENDER	TOTAL UNIVERSITY			
	Doctoral	First Prof.	Masters	Bachelors
	%	%	%	%
<b>Female</b>				
RACE/ETHNICITY				
African American	6.2	10.6	11.1	14.0
American Indian	0.4	0.0	0.4	0.1
Asian	23.5	30.2	14.7	20.4
Latino	5.3	8.1	6.7	10.4
White	44.4	42.8	57.5	50.3
Other & No Information	20.2	8.3	9.6	4.7
<b>Total</b>	<b>100</b>	<b>100</b>	<b>100</b>	<b>100</b>
<b>Total Female</b>	<b>50.5</b>	<b>51.6</b>	<b>60.6</b>	<b>54.2</b>
<b>Male</b>				
RACE/ETHNICITY				
African American	1.7	8.3	7.8	8.6
American Indian	0.4	0.3	0.1	0.2
Asian	29.0	19.8	19.5	22.9
Latino	0.8	9.7	4.1	7.4
White	40.8	51.7	53.4	55.8
Other & No Information	27.3	10.2	15.1	5.1
<b>Total</b>	<b>100</b>	<b>100</b>	<b>100</b>	<b>100</b>
<b>Total Male</b>	<b>49.5</b>	<b>48.4</b>	<b>39.4</b>	<b>45.8</b>
<b>Total</b>				
RACE/ETHNICITY				
African American	4.0	9.5	9.8	11.5
American Indian	0.4	0.1	0.3	0.2
Asian	26.2	25.2	16.6	21.6
Latino	3.1	8.8	5.7	9.0
White	42.6	47.1	55.9	52.8
Other & No Information	23.7	9.2	11.8	4.9
<b>Total</b>	<b>100</b>	<b>100</b>	<b>100</b>	<b>100</b>

Source: IPEDS Completions Report

Office of Institutional Research

### Degrees Conferred for Total University Academic Year 1997/1998- 2007/2008

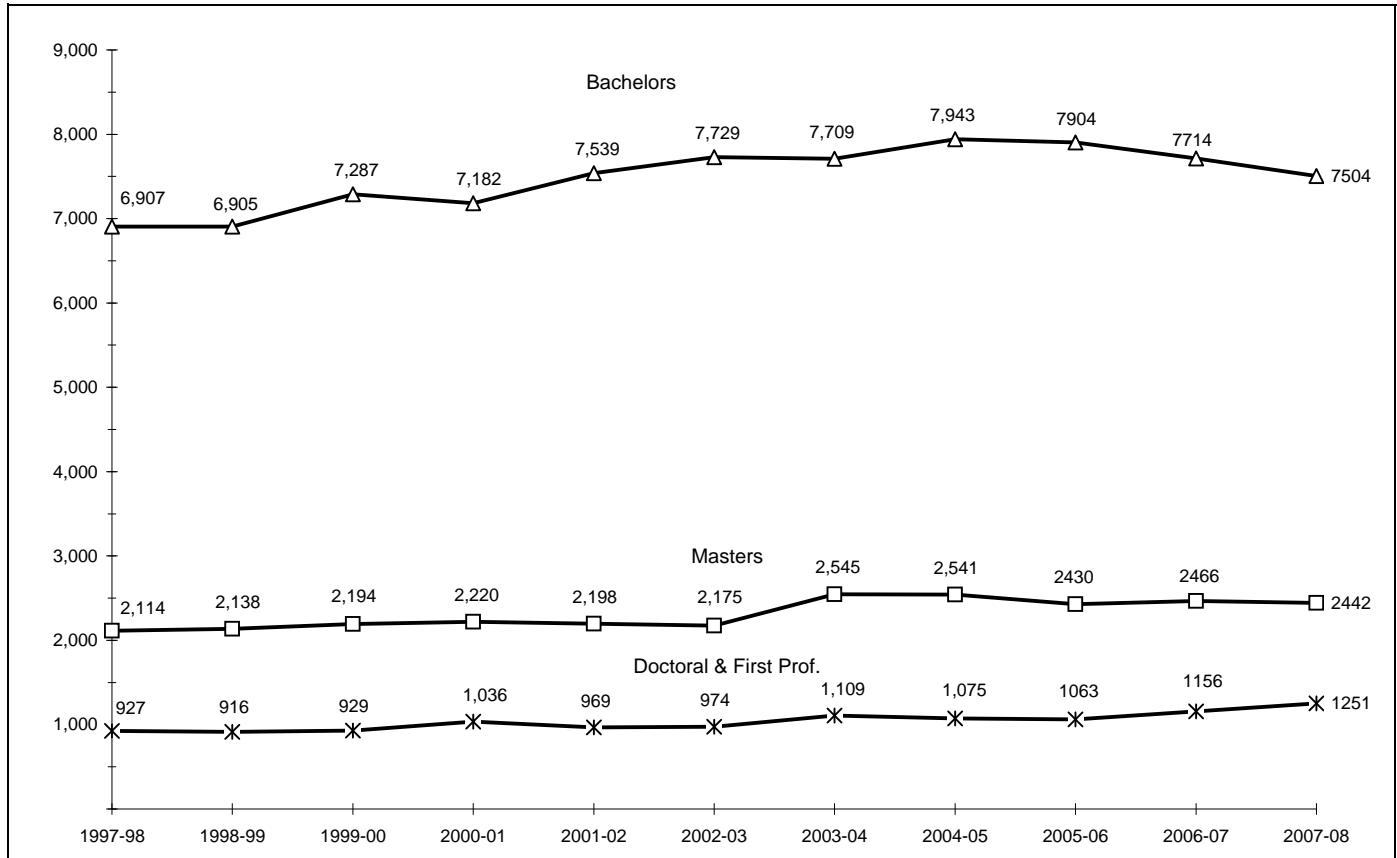

**Degrees by Program for Total University**  
**Academic Year 2007/2008**

<b>PROGRAM</b>	<b>DOCTORAL/ PROFESSIONAL</b>	<b>MASTERS</b>	<b>BACHELORS</b>	<b>TOTAL</b>
Agriculture, Agriculture Operations and Related Sciences	10	19	84	113
Area, Ethnic, Cultural, and Gender Studies	2	5	90	97
Biological and Biomedical Sciences	45	41	729	815
Business, Management, Marketing, and Related Support Services	15	734	1,041	1,790
Communication, Journalism, and Related Programs	0	0	523	523
Computer and Information Sciences	22	40	163	225
Natural Resources, Conservation, and Environmental Studies	5	15	87	107
Education	28	265	22	315
Engineering	78	99	444	621
English Language and Literature/Letters	18	56	361	435
Environmental Planning and Design	0	0	36	36
Foreign Languages, Literatures, and Linguistics	17	41	147	205
Health Professions and Related Clinical Sciences	256	95	411	762
History	13	30	317	360
Multi/Interdisciplinary Studies	12	2	68	82
Law	523	0	0	523
Liberal Arts and Sciences, General Studies and Humanities	0	13	25	38
Library Science	14	125	0	139
Mathematics and Statistics	19	54	104	177
Philosophy and Religious Studies	11	0	72	83
Physical Sciences	39	36	131	206
Security and Protective Services	5	35	434	474
Psychology	50	42	708	800
Public Administration and Social Service Professions	13	496	109	618
Social Sciences	32	92	1,104	1,228
Urban Planning and Policy Development	1	38	0	39
Visual and Performing Arts	23	69	294	386
<b>TOTAL</b>	<b>1,251</b>	<b>2,442</b>	<b>7,504</b>	<b>11,197</b>

Source: IPEDS Completions Report

Office of Institutional Research

**Six-Year Graduation Rates\***  
**First-Year Undergraduate Students, Fall Cohorts 1992 - 2001**

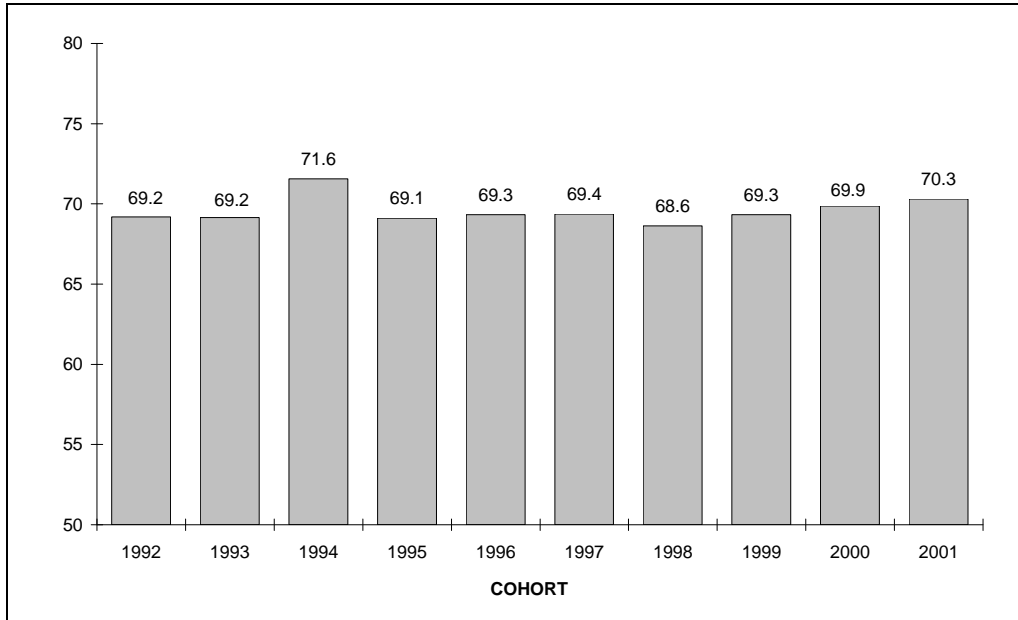

\* Graduations through October.

Source: IPEDS Completions Report

Office of Institutional Research

**Ph.D. Recipients Who Had Received Undergraduate Degrees  
From Rutgers University by Broad Area of Doctorate**

**Years 1991 - 2006**

BROAD ACADEMIC AREA OF DOCTORATE	1991		1996		2001		2006	
	Number of Degrees	%	Number of Degrees	%	Number of Degrees	%	Number of Degrees	%
Education	10	5.6	15	8.6	31	15.2	31	14.4
Engineering	20	11.3	30	17.2	24	11.8	25	11.6
Geosciences	7	4.0	4	2.3	2	1.0	3	1.4
Humanities	16	9.0	15	8.6	25	12.3	16	7.4
Life Sciences	49	27.7	54	31.0	48	23.5	59	27.4
Math and Computer Sciences	8	4.5	2	1.1	6	2.9	10	4.7
Physical Sciences	19	10.7	9	5.2	12	5.9	12	5.6
Professional or Other Fields	10	5.6	10	5.7	21	10.3	11	5.1
Psychology	25	14.1	17	9.8	15	7.4	27	12.6
Social Sciences	13	7.3	18	10.3	20	9.8	21	9.8
<b>Total Doctorates</b>	177	100	174	100	204	100	215	100

Source: Survey of Earned Doctorates, National Science Foundation

Office of Institutional Research

**Science and Engineering Postdoctorates  
By Academic Discipline**

*Fall 1991 - 2006*

ACADEMIC DISCIPLINE	1991		1996		2001		2006	
	Number	%	Number	%	Number	%	Number	%
Engineering	41	20.7	44	22.6	40	24.8	28	14.1
Geosciences	68	34.3	78	40.0	49	30.4	94	47.2
Life Sciences	3	1.5	7	3.6	12	7.5	14	7.0
Math and Computer Sciences	7	3.5	1	0.5	1	0.6	2	1.0
Physical Sciences	73	36.9	60	30.8	53	32.9	54	27.1
Psychology	6	3.0	2	1.0	5	3.1	7	3.5
Social Sciences	0	0.0	3	1.5	1	0.6	0	0.0
<b>Total Doctorates</b>	198	100	195	100	161	100	199	100

Source: National Science Foundation

Office of Institutional Research

**Breakdown of Financial Aid by Source: Federal, State, University, and Private**  
**Undergraduate Students, 2007/2008**

	FEDERAL		STATE		UNIVERSITY		PRIVATE		TOTAL	
	No. of Awards	Dollars	No. of Awards	Dollars	No. of Awards	Dollars	No. of Awards	Dollars	No. of Awards	Dollars
All Aid Recipients	46,885	148,287,565	21,283	120,061,165	22,888	72,651,853	3,703	23,922,811	94,759	\$ 364,923,394

**Distribution of Aid (Dollars) by Source**

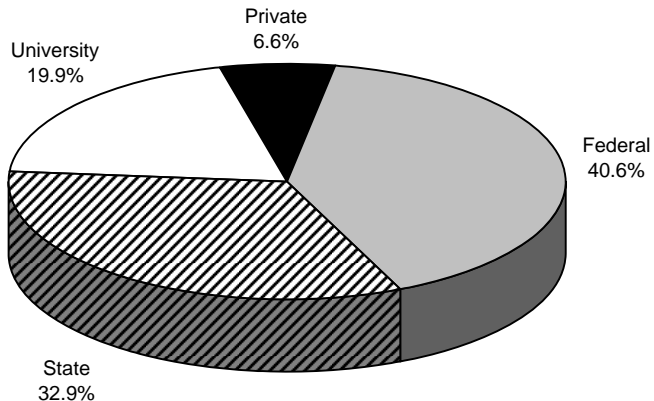

Source: Office of Financial Aid

Office of Institutional Research

**Breakdown of Financial Aid by Source: Federal, State, University, and Private**  
**Graduate Students, 2007/2008**

	FEDERAL		STATE		UNIVERSITY		PRIVATE		TOTAL	
	No. of Awards	Dollars	No. of Awards	Dollars	No. of Awards	Dollars	No. of Awards	Dollars	No. of Awards	Dollars
All Aid Recipients	8,458	69,708,206	1,351	9,901,034	9,333	43,648,836	657	6,024,601	19,799	\$ 129,282,677

**Distribution of Aid (Dollars) by Source**

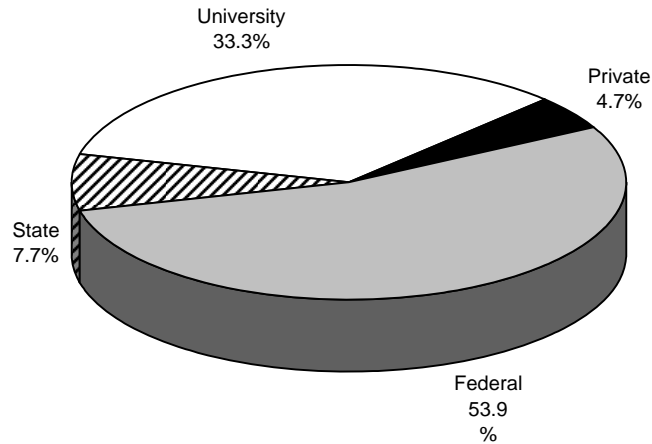



**Three-Year Summary of Financial Aid Applications and Awards**  
**Undergraduate and Graduate Students, 2005/2006 -2007/2008**

	UNDERGRADUATE			GRADUATE		
	2005/06	2006/07	2007/08	2005/06	2006/07	2007/08
Total Headcount of Students	37,072	36,888	37,204	12,944	12,872	13,312
Total Number of Student Applications for Aid*	54,539	53,858	55,387	0	0	0
Number Aided	30,317	31,674	33,078	9,604	10,550	10,942
Aided Percentage of Total Students	82.0	86.0	89.0	74.2	82.0	82.0
Total Financial Aid Awarded - all sources (in \$ millions)	308.3	329.2	364.9	118.8	122.6	129.3
Percentage of Aid (Dollars) in Form of						
Grants/Scholarships	45.1	45.6	44.5	29.8	28.5	30.0
Loans	49.4	49.7	51.2	57.6	60.9	63.0
Employment	5.5	4.7	4.3	12.6 **	10.6 **	7.0
Average Award \$	10,168	10,393	11,032	12,362	11,617	11,815

\* Some of these students enrolled elsewhere after submitting financial aid applications.

\*\* Includes University Student Employment.

**Source: Office of Financial Aid**

**Office of Institutional Research**

**Number and Amount of Grants, Scholarships, and Awards**  
**Undergraduate Students, 2007/2008**

GRANTS, SCHOLARSHIPS, AND AWARDS	# OF AWARDS	DOLLARS
<b>Federal</b>		
Pell	10,434	31,374,753
SEOG	2,514	2,054,320
Academic Competitiveness Grant	1,373	1,136,275
Federal SMART Grant	221	827,850
Other - Robert C. Byrd	24	35,250
<b>State</b>		
Distinguished Scholars*	2,926	2,641,500
EOF	3,102	3,854,273
Tuition Aid Grant (TAG)	10,017	53,587,589
All Other State Grants	27	97,145
<b>Rutgers University</b>		
University Merit Awards*		
James D. Carr Scholarship	686	6,431,401
Outstanding Scholars Program	2,148	9,266,864
All Others	248	1,218,000
Athletic Scholarships	867	7,891,596
Rutgers Assistance Grant (RAG)	4,583	13,162,026
Rutgers Scholarship Awards	6,094	14,457,319
Tuition Remission*	1,025	8,204,763
<b>Private</b>		
External Awards	2,075	6,212,850
<b>Total Grants, Scholarships, &amp; Awards</b>	<b>48,364</b>	<b>162,453,774</b>

\* Financial need not considered in the awarding of funds.

## **Number and Amount of Loans and Student Employment**

**Undergraduate Students, 2007/2008**

<b>LOANS AND STUDENT EMPLOYMENT</b>	<b># OF AWARDS</b>	<b>DOLLARS</b>
<b>Loans</b>		
NJCLASS	5,211	59,880,658
Perkins (NDSL)	2,466	5,222,899
PLUS	663	7,487,777
Private	1,628	17,709,959
RULP	39	115,645
Stafford, Subsidized	15,910	63,791,349
Stafford, Unsubsidized	8,323	32,520,835
<b>Total Loans</b>	<b>34,240</b>	<b>186,729,122</b>
<b>Student Employment</b>		
Student Employment	7,198	11,904,239
Federal Work Study Program	4,957	3,836,259
<b>Total Student Employment</b>	<b>12,155</b>	<b>15,740,498</b>
<b>Total Awards and Amounts (includes previous page and this page)</b>	<b>94,759</b>	<b>364,923,394</b>
<b>Number of Students Aided</b>	<b>33,078</b>	
<b>Average Award</b>		<b>11,032</b>

Source: Office of Financial Aid

Office of Institutional Research

**Number and Amount of Grants, Scholarships, and Awards**  
**Graduate Students, 2007/2008**

GRANTS, SCHOLARSHIPS, AND AWARDS	# OF AWARDS	DOLLARS
<b>State</b>		
EOF	72	186,997
NJ State Grant	469	412,563
Tuition Aid Grant	0	0
Clyde Ferguson Grant	0	0
<b>Rutgers University</b>		
Fellowships and Assistantships*	2,847 **	24,232,639
Tuition Remission	1,127	3,812,646
Scholars*	236	1,712,123
Rutgers Scholarship Awards	2,885	6,304,054
<b>Private</b>		
External Awards	278	1,584,742
<b>Total Grants, Scholarships, &amp; Awards</b>	<b>7,914</b>	<b>38,245,764</b>

\* Financial need not considered in the awarding of funds.

\*\* Estimate

Source: Office of Financial Aid

Office of Institutional Research

**Number and Amount of Loans and Student Employment**  
**Graduate Students, 2007/2008**

LOANS AND STUDENT EMPLOYMENT	# OF AWARDS	DOLLARS
<b>Loans</b>		
NJCLASS	711	8,101,199
Perkins (NDSL)	19	46,950
Private	379	4,439,861
RULP	1	5,000
Graduate PLUS	87	1,171,153
Stafford, Subsidized	3,989	29,098,437
Stafford, Unsubsidized	3,763	39,148,148
<b>Total Loans</b>	<b>8,949</b>	<b>82,010,748</b>
<b>Student Employment</b>		
Student Employment	2,336	8,782,649
Federal Work Study Program	600	243,516
<b>Total Student Employment</b>	<b>2,936</b>	<b>9,026,165</b>
<b>Total Awards and Amounts</b> (includes previous page and this page)	<b>19,799</b>	<b>129,282,677</b>
<b>Number of Students Aided</b>	<b>10,942</b>	
<b>Average Award</b>		<b>11,815</b>

Source: Office of Financial Aid

Office of Institutional Research

**Estimated Cost of Attendance in Dollars, In-State Resident**  
**Undergraduate\*, 1996/1997 - 2008/2009**

YEAR	TUITION	FEES	BOOKS AND SUPPLIES	ROOM AND BOARD	TOTAL
1996/97	4,121	1,046	850	5,134	11,151
1997/98	4,360	1,071	650	5,314	11,395
1998/99	4,562	1,210	650	5,922	12,344
1999/00	4,762	1,290	700	6,098	12,850
2000/01	5,000	1,333	717	6,324	13,374
2001/02	5,250	1,404	733	6,960	14,347
2002/03	5,770	1,538	750	6,970	15,028
2003/04	6,290	1,637	775	8,027	16,729
2004/05	6,793	1,771	800	8,357	17,721
2005/06	7,336	1,885	815	8,863	18,899
2006/07	7,923	2,035	900	9,312	20,170
2007/08	8,541	2,145	925	9,762	21,373
2008/09	9,268	2,272	1,431	10,232	23,203

\* The undergraduate data represent a 9-month budget for a full-time student living in a university residence hall.  
 Note: These costs are representative of a typical student budget. The costs shown are averages and vary by college.

Source: Tuition and Fees - IPEDS Reports  
 Books and Supplies, Room and Board - Financial Aid Office

Office of Institutional Research

**Estimated Cost of Attendance in Dollars, In-State Resident**  
**Graduate\*, 1996/1997-2008/2009**

YEAR	TUITION	FEES	BOOKS AND SUPPLIES	ROOM AND BOARD	TOTAL
1996/97	6,061	705	1,100	5,134	13,000
1997/98	6,492	707	1,000	5,314	13,513
1998/99	6,492	800	1,000	5,922	14,214
1999/00	6,776	866	1,000	6,098	14,740
2000/01	7,116	876	1,075	7,403	16,470
2001/02	7,472	896	1,100	7,696	17,164
2002/03	8,212	982	1,125	7,848	18,167
2003/04	8,952	1,078	1,150	8,426	19,606
2004/05	9,668	1,171	1,175	8,975	20,989
2005/06	10,440	1,241	1,200	9,514	22,395
2006/07	11,484	1,356	1,250	9,840	23,930
2007/08	12,380	1,456	1,285	10,500	25,621
2008/09	13,440	1,536	1,313	11,082	27,371

\* The graduate data represent a 9-month budget as mandated by the new Congressional methodology dealing with financial aid. Graduate students are assumed to live in university housing.

Note: These costs are representative of a typical student budget. The costs shown are averages and vary by college.

**Source: Tuition and Fees - IPEDS Reports**  
**Books and Supplies, Room and Board - Financial Aid Office**

**Office of Institutional Research**

**Estimated Cost of Attendance in Dollars, Out-Of-State Resident**  
**Undergraduate\*, 1996/1997-2008/2009**

YEAR	TUITION	FEES	BOOKS AND SUPPLIES	ROOM AND BOARD	TOTAL
1996/97	8,436	1,046	850	5,134	15,466
1997/98	8,933	1,071	650	5,314	15,968
1998/99	9,286	1,210	650	5,922	17,068
1999/00	9,692	1,290	700	6,098	17,780
2000/01	10,178	1,333	717	6,324	18,552
2001/02	10,688	1,404	733	6,960	19,785
2002/03	11,746	1,538	750	6,970	21,004
2003/04	12,804	1,637	775	8,027	23,243
2004/05	13,828	1,771	800	8,357	24,756
2005/06	14,934	1,885	815	8,863	26,497
2006/07	16,428	2,035	900	9,312	28,675
2007/08	17,709	2,145	925	9,762	30,541
2008/09	19,216	2,272	1,431	10,232	33,151

\* The undergraduate data represent a 9-month budget for a full-time student living in a university residence hall.  
 Note: These costs are representative of a typical student budget. The costs shown are averages and vary by college.

**Source: Tuition and Fees - IPEDS Reports**  
**Books and Supplies, Room and Board - Financial Aid Office**

**Office of Institutional Research**



**Estimated Cost of Attendance in Dollars, Out-Of-State Resident**  
**Graduate\*, 1996/1997-2008/2009**

YEAR	TUITION	FEES	BOOKS AND SUPPLIES	ROOM AND BOARD	TOTAL
1996/97	8,676	705	1,100	5,134	15,615
1997/98	8,934	707	1,000	5,314	15,955
1998/99	9,520	800	1,000	5,922	17,242
1999/00	9,936	866	1,000	6,098	17,900
2000/01	10,434	876	1,075	7,403	19,788
2001/02	10,956	896	1,100	7,696	20,648
2002/03	12,040	982	1,125	7,848	21,995
2003/04	13,124	1,078	1,150	8,426	23,778
2004/05	14,174	1,171	1,175	8,975	25,495
2005/06	15,521	1,241	1,200	9,514	27,476
2006/07	17,074	1,356	1,250	9,840	29,520
2007/08	18,406	1,456	1,285	10,500	31,647
2008/09	19,992	1,536	1,313	11,082	33,923

\* The graduate data represent a 9-month budget as mandated by the new Congressional methodology dealing with financial aid. Graduate students are assumed to live in university housing.

Note: These costs are representative of a typical student budget. The costs shown are averages and vary by college.

Source: Tuition and Fees - IPEDS Reports  
 Books and Supplies, Room and Board - Financial Aid Office

Office of Institutional Research

## Alumni by New Jersey County

Spring 2009

COUNTY	ALUMNI
Atlantic	2,907
Bergen	17,698
Burlington	12,766
Camden	14,979
Cape May	973
Cumberland	1,061
Essex	17,135
Gloucester	4,916
Hudson	8,882
Hunterdon	6,012
Mercer	10,402
Middlesex	31,777
Monmouth	18,731
Morris	14,262
Ocean	8,604
Passaic	6,649
Salem	575
Somerset	15,491
Sussex	2,362
Union	14,090
Warren	2,163
Unknown county	40
<b>TOTAL</b>	<b>212,475</b>

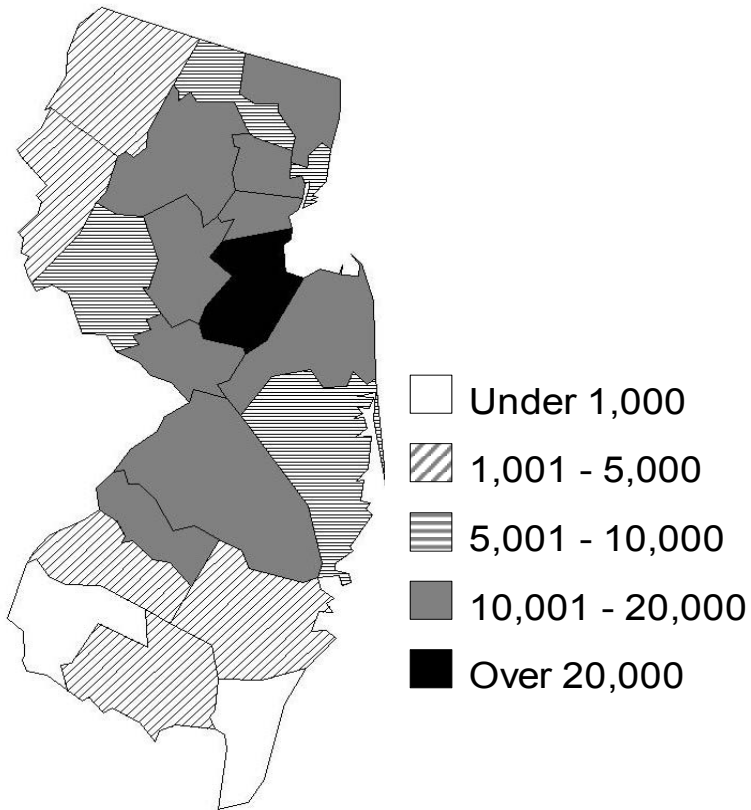

Source: Department of Alumni Relations

Office of Institutional Research

**Alumni by State****Spring 2009**

STATE	ALUMNI	STATE	ALUMNI
Alabama	412	Nebraska	155
Alaska	164	Nevada	712
Arizona	2,077	New Hampshire	1018
Arkansas	185	<b>New Jersey</b>	<b>212,475</b>
California	11,805	New Mexico	574
Colorado	2,079	New York	20,120
Connecticut	3,919	North Carolina	4,466
Delaware	1,404	North Dakota	38
District of Columbia	1,004	Ohio	2,126
Florida	12,360	Oklahoma	236
Georgia	3,232	Oregon	966
Hawaii	383	Pennsylvania	16,649
Idaho	179	Rhode Island	647
Illinois	2,380	South Carolina	1,569
Indiana	768	South Dakota	81
Iowa	279	Tennessee	879
Kansas	293	Texas	3,827
Kentucky	434	Utah	282
Louisiana	355	Vermont	853
Maine	923	Virginia	6,263
Maryland	5,890	Washington	1,742
Massachusetts	5,460	West Virginia	250
Michigan	1,352	Wisconsin	684
Minnesota	783	Wyoming	88
Mississippi	155	U.S. Territories	339
Missouri	619	Unknown U.S. Address	26,977
Montana	194		
		<b>Total U.S.</b>	<b>363,104</b>

# Map of Alumni by State

Spring 2009

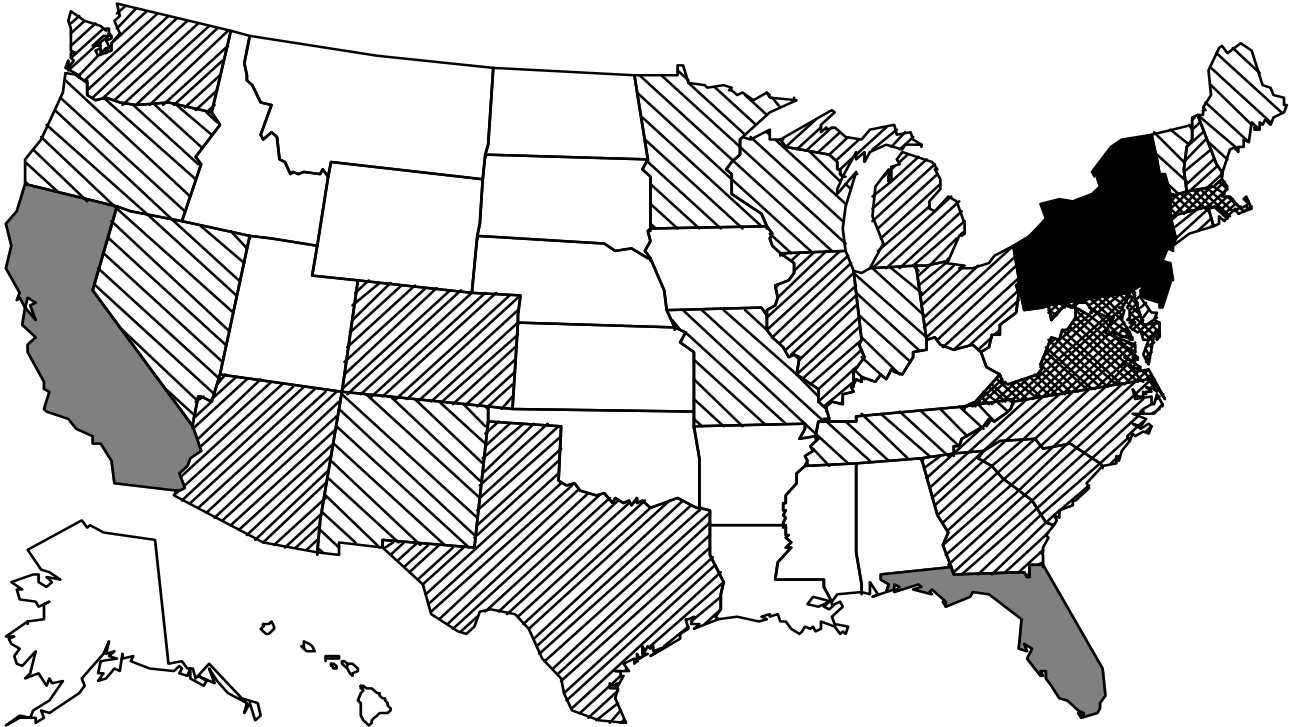

Under 500  
1,001 - 5,000  
10,001 - 15,000

500 - 1,000  
5,001 - 10,000  
Over 15,000

Source: Department of Alumni Relations

Rutgers, The State University of New Jersey

Office of Institutional Research

STUDENTS: Alumni

**Analysis of Staffing Trends**  
**Rutgers University and U.S. Public AAU\* Institutions, Fall 2007**

CATEGORY	PEER AVERAGE	RUTGERS UNIVERSITY (ALL CAMPUSES)	
		Average	Rank
Executive, Administrative, and Managerial Employees per Faculty	0.20	0.08	32
Non-Instructional, Professional Employees per Faculty	1.25	1.12	20
Technical Employees per Faculty	0.21	0.12	28
Skilled Craft and Service Employees per Faculty	0.44	0.56	8
Secretarial Staff per Faculty	0.47	0.28	30
Support Staff per Faculty	2.58	2.16	25
Non-Faculty Staff per 100 FTE Students	20.55	14.77	26
Faculty per 100 FTE Students	8.16	6.85	22
Faculty as a Percent of Total Employees	29.06	31.69	10

\* Refer to page 109 for a list of AAU Institutions. Pages 152 to 160 provide AAU comparisons for each category.

Source: IPEDS Fall 2007 Staff Survey

Office of Institutional Research

**Number of Full-Time Faculty and Staff by Race/Ethnicity and Gender for Camden Campus**  
**Academic Year 2008/2009**

	CAMDEN																	
	African American			Asian			Latino			White			Foreign			Total*		
	Female	Male	Total	Female	Male	Total	Female	Male	Total	Female	Male	Total	Female	Male	Total	Female	Male	Total
Professor	1	0	1	0	8	8	1	1	2	21	53	74	0	1	1	23	63	86
Associate Prof.	2	1	3	1	11	12	0	0	0	33	44	77	3	1	4	40	57	97
Assistant Prof.	1	2	3	2	4	6	1	2	3	12	21	33	4	0	4	20	29	49
Instructor/Lecturer	0	0	0	0	1	1	0	0	0	10	6	16	0	0	0	10	7	17
<b>TOTAL FACULTY</b>	<b>4</b>	<b>3</b>	<b>7</b>	<b>3</b>	<b>24</b>	<b>27</b>	<b>2</b>	<b>3</b>	<b>5</b>	<b>76</b>	<b>124</b>	<b>200</b>	<b>7</b>	<b>2</b>	<b>9</b>	<b>93</b>	<b>156</b>	<b>249</b>
<b>PERCENTAGE</b>	<b>4.3</b>	<b>1.9</b>	<b>2.8</b>	<b>3.2</b>	<b>15.4</b>	<b>10.8</b>	<b>2.2</b>	<b>1.9</b>	<b>2.0</b>	<b>81.7</b>	<b>79.5</b>	<b>80.3</b>	<b>7.5</b>	<b>1.3</b>	<b>3.6</b>	<b>100</b>	<b>100</b>	<b>100</b>
Exec. Admin. Mgr.**	1	0	1	0	1	1	0	0	0	4	8	12	0	0	0	5	9	14
Professional	30	10	40	0	2	2	15	2	17	93	64	157	0	0	0	138	78	216
Tech. Para-Prof.	6	2	8	0	0	0	3	0	3	5	3	8	0	0	0	14	5	19
Sec./Clerical	18	1	19	2	0	2	9	0	9	42	5	47	0	0	0	71	6	77
Skilled Craft	0	4	4	0	0	0	0	1	1	1	15	16	0	0	0	1	20	21
Service Maint.	13	30	43	0	1	1	9	6	15	4	11	15	0	0	0	26	48	74
<b>TOTAL STAFF</b>	<b>68</b>	<b>47</b>	<b>115</b>	<b>2</b>	<b>4</b>	<b>6</b>	<b>36</b>	<b>9</b>	<b>45</b>	<b>149</b>	<b>106</b>	<b>255</b>	<b>0</b>	<b>0</b>	<b>0</b>	<b>255</b>	<b>166</b>	<b>421</b>
<b>PERCENTAGE</b>	<b>26.7</b>	<b>28.3</b>	<b>27.3</b>	<b>0.8</b>	<b>2.4</b>	<b>1.4</b>	<b>14.1</b>	<b>5.4</b>	<b>10.7</b>	<b>58.4</b>	<b>63.9</b>	<b>60.6</b>	<b>0.0</b>	<b>0.0</b>	<b>0.0</b>	<b>100</b>	<b>100</b>	<b>100</b>

\* Includes American Indian.

\*\* Includes EAMs with faculty status

**Number of Full-Time Faculty and Staff by Race/Ethnicity and Gender for Newark Campus**  
**Academic Year 2008/2009**

	NEWARK																	
	African American			Asian			Latino			White			Foreign			Total*		
	Female	Male	Total	Female	Male	Total	Female	Male	Total	Female	Male	Total	Female	Male	Total	Female	Male	Total
Professor	2	7	9	3	12	15	1	2	3	41	103	144	1	4	5	48	128	176
Associate Prof.	5	5	10	6	5	11	0	4	4	37	47	84	2	2	4	50	63	113
Assistant Prof.	6	4	10	3	3	6	1	3	4	22	21	43	7	10	17	42	41	83
Instructor/Lecturer	1	5	6	1	2	3	1	1	2	25	31	56	6	8	14	34	47	81
<b>TOTAL FACULTY</b>	<b>14</b>	<b>21</b>	<b>35</b>	<b>13</b>	<b>22</b>	<b>35</b>	<b>3</b>	<b>10</b>	<b>13</b>	<b>125</b>	<b>202</b>	<b>327</b>	<b>16</b>	<b>24</b>	<b>40</b>	<b>174</b>	<b>279</b>	<b>453</b>
<b>PERCENTAGE</b>	<b>8.0</b>	<b>7.5</b>	<b>7.7</b>	<b>7.5</b>	<b>7.9</b>	<b>7.7</b>	<b>1.7</b>	<b>3.6</b>	<b>2.9</b>	<b>71.8</b>	<b>72.4</b>	<b>72.2</b>	<b>9.2</b>	<b>8.6</b>	<b>8.8</b>	<b>100</b>	<b>100</b>	<b>100</b>
Exec. Admin. Mgr.**	4	2	6	0	0	0	2	1	3	7	12	19	0	1	1	13	16	29
Professional	106	25	131	9	15	24	46	14	60	120	62	182	1	1	2	282	117	399
Tech. Para-Prof.	7	3	10	2	2	4	4	0	4	5	5	10	0	0	0	18	10	28
Sec./Clerical	43	5	48	1	0	1	12	2	14	11	4	15	0	0	0	67	11	78
Skilled Craft	0	9	9	0	2	2	0	14	14	2	20	22	0	0	0	2	45	47
Service Maint.	15	26	41	0	2	2	14	23	37	2	21	23	0	0	0	31	72	103
<b>TOTAL STAFF</b>	<b>175</b>	<b>70</b>	<b>245</b>	<b>12</b>	<b>21</b>	<b>33</b>	<b>78</b>	<b>54</b>	<b>132</b>	<b>147</b>	<b>124</b>	<b>271</b>	<b>1</b>	<b>2</b>	<b>3</b>	<b>413</b>	<b>271</b>	<b>684</b>
<b>PERCENTAGE</b>	<b>42.4</b>	<b>25.8</b>	<b>35.8</b>	<b>2.9</b>	<b>7.7</b>	<b>4.8</b>	<b>18.9</b>	<b>19.9</b>	<b>19.3</b>	<b>35.6</b>	<b>45.8</b>	<b>39.6</b>	<b>0.2</b>	<b>0.7</b>	<b>0.4</b>	<b>100</b>	<b>100</b>	<b>100</b>

\* Includes American Indian.

\*\* Includes EAMs with faculty status

Source: IPEDS 2008 Fall Staff Survey

Office of Institutional Research

**Number of Full-Time Faculty and Staff by Race/Ethnicity and Gender for New Brunswick Campus**  
**Academic Year 2008/2009**

	NEW BRUNSWICK																	
	African American			Asian			Latino			White			Foreign			Total*		
	Female	Male	Total	Female	Male	Total	Female	Male	Total	Female	Male	Total	Female	Male	Total	Female	Male	Total
Professor	7	13	20	12	70	82	1	11	12	146	488	634	3	4	7	169	586	755
Associate Prof.	11	10	21	17	30	47	5	9	14	181	223	404	9	9	18	225	282	507
Assistant Prof.	8	10	18	34	35	69	7	7	14	107	93	200	19	41	60	176	187	363
Instructor/Lecturer	5	2	7	20	24	44	4	2	6	91	96	187	47	81	128	167	205	372
<b>TOTAL FACULTY</b>	<b>31</b>	<b>35</b>	<b>66</b>	<b>83</b>	<b>159</b>	<b>242</b>	<b>17</b>	<b>29</b>	<b>46</b>	<b>525</b>	<b>900</b>	<b>1,425</b>	<b>78</b>	<b>135</b>	<b>213</b>	<b>737</b>	<b>1,260</b>	<b>1,997</b>
<b>PERCENTAGE</b>	<b>4.2</b>	<b>2.8</b>	<b>3.3</b>	<b>11.3</b>	<b>12.6</b>	<b>12.1</b>	<b>2.3</b>	<b>2.3</b>	<b>2.3</b>	<b>71.2</b>	<b>71.4</b>	<b>71.4</b>	<b>10.6</b>	<b>10.7</b>	<b>10.7</b>	<b>100</b>	<b>100</b>	<b>100</b>
Exec. Admin. Mgr.**	5	5	10	2	3	5	1	1	2	55	100	155	0	0	0	63	109	172
Professional	215	84	299	129	78	207	92	51	143	1310	823	2,133	4	7	11	1753	1048	2801
Tech. Para-Prof.	34	8	42	29	12	41	25	9	34	109	86	195	0	0	0	198	115	313
Sec./Clerical	103	18	121	20	5	25	25	8	33	383	63	446	1	0	1	533	94	627
Skilled Craft	8	46	54	3	6	9	1	37	38	23	194	217	0	0	0	35	284	319
Service Maint.	142	148	290	55	35	90	239	133	372	112	209	321	1	1	2	550	527	1077
<b>TOTAL STAFF</b>	<b>507</b>	<b>309</b>	<b>816</b>	<b>238</b>	<b>139</b>	<b>377</b>	<b>383</b>	<b>239</b>	<b>622</b>	<b>1,992</b>	<b>1,475</b>	<b>3,467</b>	<b>6</b>	<b>8</b>	<b>14</b>	<b>3,132</b>	<b>2,177</b>	<b>5,309</b>
<b>PERCENTAGE</b>	<b>16.2</b>	<b>14.2</b>	<b>15.4</b>	<b>7.6</b>	<b>6.4</b>	<b>7.1</b>	<b>12.2</b>	<b>11.0</b>	<b>11.7</b>	<b>63.6</b>	<b>67.8</b>	<b>65.3</b>	<b>0.2</b>	<b>0.4</b>	<b>0.3</b>	<b>100</b>	<b>100</b>	<b>100</b>

\* Includes American Indian.

\*\* Includes EAMs with faculty status



## Number of Full-Time Faculty and Staff by Race/Ethnicity and Gender for Total University

Academic Year 2008/2009

	TOTAL UNIVERSITY																	
	African American			Asian			Latino			White			Foreign			Total*		
	Female	Male	Total	Female	Male	Total	Female	Male	Total	Female	Male	Total	Female	Male	Total	Female	Male	Total
Professor	10	20	30	15	90	105	3	14	17	208	644	852	4	9	13	240	777	1,017
Associate Prof.	18	16	34	24	46	70	5	13	18	251	314	565	14	12	26	315	402	717
Assistant Prof.	15	16	31	39	42	81	9	12	21	141	135	276	30	51	81	238	257	495
Instructor/Lecturer	6	7	13	21	27	48	5	3	8	126	133	259	53	89	142	211	259	470
<b>TOTAL FACULTY</b>	<b>49</b>	<b>59</b>	<b>108</b>	<b>99</b>	<b>205</b>	<b>304</b>	<b>22</b>	<b>42</b>	<b>64</b>	<b>726</b>	<b>1,226</b>	<b>1,952</b>	<b>101</b>	<b>161</b>	<b>262</b>	<b>1,004</b>	<b>1,695</b>	<b>2,699</b>
<b>PERCENTAGE</b>	<b>4.9</b>	<b>3.5</b>	<b>4.0</b>	<b>9.9</b>	<b>12.1</b>	<b>11.3</b>	<b>2.2</b>	<b>2.5</b>	<b>2.4</b>	<b>72</b>	<b>72</b>	<b>72</b>	<b>10</b>	<b>9</b>	<b>10</b>	<b>100</b>	<b>100</b>	<b>100</b>
Exec. Admin. Mgr.**	10	7	17	2	4	6	3	2	5	66	120	186	0	1	1	81	134	215
Professional	351	119	470	138	95	233	153	67	220	1,523	949	2,472	5	8	13	2,173	1,243	3,416
Tech. Para-Prof.	47	13	60	31	14	45	32	9	41	119	94	213	0	0	0	230	130	360
Sec./Clerical	164	24	188	23	5	28	46	10	56	436	72	508	1	0	1	671	111	782
Skilled Craft	8	59	67	3	8	11	1	52	53	26	229	255	0	0	0	38	349	387
Service Maint.	170	204	374	55	38	93	262	162	424	118	241	359	1	1	2	607	647	1,254
<b>TOTAL STAFF</b>	<b>750</b>	<b>426</b>	<b>1,176</b>	<b>252</b>	<b>164</b>	<b>416</b>	<b>497</b>	<b>302</b>	<b>799</b>	<b>2,288</b>	<b>1,705</b>	<b>3,993</b>	<b>7</b>	<b>10</b>	<b>17</b>	<b>3,800</b>	<b>2,614</b>	<b>6,414</b>
<b>PERCENTAGE</b>	<b>19.7</b>	<b>16.3</b>	<b>18.3</b>	<b>6.6</b>	<b>6.3</b>	<b>6.5</b>	<b>13.1</b>	<b>11.6</b>	<b>12.5</b>	<b>60.2</b>	<b>65.2</b>	<b>62.3</b>	<b>0.2</b>	<b>0.4</b>	<b>0.3</b>	<b>100</b>	<b>100</b>	<b>100</b>

\* Includes American Indian.

\*\* Includes EAMs with faculty status

Source: IPEDS 2008 Fall Staff Survey

Office of Institutional Research

**Full-Time Faculty by Rank for Camden Campus and Newark Campus  
1999/2000 - 2008/2009**

	CAMDEN								
	Professor		Associate Professor		Assistant Professor		Instructor/Lecturer		Total
	#	%	#	%	#	%	#	%	#
1999/00	80	35	84	36	50	22	17	7	231
2000/01	83	35	78	33	55	23	19	8	235
2001/02	82	35	76	32	54	23	25	11	237
2002/03	78	33	74	31	63	27	21	9	236
2003/04	78	33	79	34	56	24	20	9	233
2004/05	79	33	82	34	58	24	20	8	239
2005/06	82	34	82	34	56	23	22	9	242
2006/07	83	34	87	36	54	22	17	7	241
2007/08	83	34	92	38	51	21	17	7	243
2008/09	86	35	97	39	49	20	17	7	249
	NEWARK								
1999/00	162	40	119	29	91	22	38	9	410
2000/01	158	38	119	28	96	23	45	11	418
2001/02	159	37	120	28	90	21	56	13	425
2002/03	155	38	113	27	94	23	49	12	411
2003/04	158	38	108	26	92	22	58	14	416
2004/05	158	36	117	27	99	23	63	14	437
2005/06	163	36	120	26	100	22	71	16	454
2006/07	167	38	119	27	84	19	68	16	438
2007/08	172	39	118	27	78	18	71	16	439
2008/09	176	39	113	25	83	18	81	18	453

**Full-Time Faculty by Rank for New Brunswick Campus and Total University  
1999/2000 - 2008/2009**

	NEW BRUNSWICK								
	Professor		Associate Professor		Assistant Professor		Instructor/Lecturer		Total
	#	%	#	%	#	%	#	%	#
1999/00	757	41	485	26	365	20	238	13	1,845
2000/01	740	40	474	26	381	21	244	13	1,839
2001/02	757	40	484	26	406	22	239	13	1,886
2002/03	750	39	475	25	407	21	274	14	1,906
2003/04	754	39	481	25	399	21	277	14	1,911
2004/05	760	39	499	25	390	20	316	16	1,965
2005/06	755	38	492	25	374	19	341	17	1,962
2006/07	756	39	499	26	362	19	336	17	1,953
2007/08	749	38	501	25	365	19	351	18	1,966
2008/09	755	38	507	25	363	18	372	19	1,997
	TOTAL UNIVERSITY								
1999/00	999	40	688	28	506	20	293	12	2,486
2000/01	981	39	671	27	532	21	308	12	2,492
2001/02	998	39	680	27	550	22	320	13	2,548
2002/03	983	39	662	26	564	22	344	13	2,553
2003/04	990	39	668	26	547	21	355	14	2,560
2004/05	997	38	698	26	547	21	399	15	2,641
2005/06	1,000	38	694	26	530	20	434	16	2,658
2006/07	1,006	38	705	27	500	19	421	16	2,632
2007/08	1,004	38	711	27	494	19	439	17	2,648
2008/09	1,017	38	717	27	495	18	470	17	2,699

Source: IPEDS 2008 Fall Staff Survey

Office of Institutional Research

### Full-Time Faculty by Race/Ethnicity and Gender for Camden Campus and Newark Campus

1999/2000 - 2008/2009

	CAMDEN																	
	African American			Asian			Latino			White			Foreign			Total*		
	Female	Male	Total	Female	Male	Total	Female	Male	Total	Female	Male	Total	Female	Male	Total	Female	Male	Total
1999/00	7	4	11	2	20	22	2	3	5	61	118	179	4	8	12	78	153	231
2000/01	6	5	11	3	19	22	1	3	4	63	119	182	4	11	15	78	157	235
2001/02	7	5	12	2	19	21	1	3	4	67	114	181	4	14	18	82	155	237
2002/03	6	5	11	2	21	23	1	1	2	72	112	184	4	11	15	86	150	236
2003/04	7	3	10	2	23	25	1	2	3	72	105	177	6	11	17	89	144	233
2004/05	6	2	8	3	24	27	1	2	3	74	111	185	6	9	15	91	148	239
2005/06	5	5	10	2	23	25	1	2	3	74	113	187	8	8	16	91	151	242
2006/07	6	4	10	2	23	25	2	2	4	76	110	186	8	7	15	95	146	241
2007/08	5	3	8	2	23	25	2	2	4	80	115	195	8	2	10	98	145	243
2008/09	4	3	7	3	24	27	2	3	5	76	124	200	7	2	9	93	156	249
	NEWARK																	
1999/00	11	20	31	5	19	24	5	7	12	114	198	312	10	20	30	146	264	410
2000/01	14	21	35	5	19	24	3	7	10	121	197	318	12	19	31	155	263	418
2001/02	14	21	35	6	19	25	5	7	12	124	198	322	12	19	31	161	264	425
2002/03	12	17	29	7	17	24	3	6	9	129	187	316	11	22	33	162	249	411
2003/04	12	18	30	7	19	26	2	9	11	127	194	321	14	14	28	162	254	416
2004/05	12	19	31	9	16	25	3	8	11	124	200	324	20	26	46	168	269	437
2005/06	11	19	30	12	16	28	4	7	11	139	203	342	16	26	42	183	271	454
2006/07	12	20	32	12	17	29	3	8	11	130	199	329	11	25	36	169	269	438
2007/08	13	22	35	12	19	31	2	8	10	126	198	324	13	24	37	168	271	439
2008/09	14	21	35	13	22	35	3	10	13	125	202	327	16	24	40	174	279	453

\* Includes American Indian.

**Full-Time Faculty by Race/Ethnicity and Gender for New Brunswick Campus and Total University**

1999/2000 - 2008/2009

	NEW BRUNSWICK																	
	African American			Asian			Latino			White			Foreign			Total*		
	Female	Male	Total	Female	Male	Total	Female	Male	Total	Female	Male	Total	Female	Male	Total	Female	Male	Total
1999/00	28	43	71	45	102	147	11	27	38	438	1,015	1,453	36	96	132	560	1,285	1,845
2000/01	31	45	76	42	103	145	14	24	38	452	983	1,435	42	99	141	583	1,256	1,839
2001/02	30	44	74	50	114	164	14	24	38	471	988	1,459	47	100	147	614	1,272	1,886
2002/03	27	39	66	53	121	174	15	23	38	478	974	1,452	57	112	169	633	1,273	1,906
2003/04	25	32	57	56	124	180	14	22	36	473	960	1,433	64	133	197	635	1,276	1,911
2004/05	27	33	60	60	133	193	14	23	37	484	961	1,445	77	148	225	665	1,300	1,965
2005/06	25	29	54	65	140	205	17	23	40	488	933	1,421	78	158	236	677	1,285	1,962
2006/07	26	29	55	73	143	216	17	28	45	479	924	1,403	79	150	229	677	1,276	1,953
2007/08	30	29	59	75	151	226	18	29	47	495	927	1,422	71	135	206	693	1,273	1,966
2008/09	31	35	66	83	159	242	17	29	46	525	900	1,425	78	135	213	737	1,260	1,997
	TOTAL UNIVERSITY																	
1999/00	46	67	113	52	141	193	18	37	55	613	1,331	1,944	50	124	174	784	1,702	2,486
2000/01	51	71	122	50	141	191	18	34	52	636	1,299	1,935	58	129	187	816	1,676	2,492
2001/02	51	70	121	58	152	210	20	34	54	662	1,300	1,962	63	133	196	857	1,691	2,548
2002/03	45	61	106	62	159	221	19	30	49	679	1,273	1,952	72	145	217	881	1,672	2,553
2003/04	44	53	97	65	166	231	17	33	50	672	1,259	1,931	84	158	242	886	1,674	2,560
2004/05	45	54	99	72	173	245	18	33	51	682	1,272	1,954	103	183	286	924	1,717	2,641
2005/06	41	53	94	79	179	258	22	32	54	701	1,249	1,950	102	192	294	951	1,707	2,658
2006/07	44	53	97	87	183	270	22	38	60	685	1,233	1,918	98	182	280	941	1,691	2,632
2007/08	48	54	102	89	193	282	22	39	61	701	1,240	1,941	92	161	253	959	1,689	2,648
2008/09	49	59	108	99	205	304	22	42	64	726	1,226	1,952	101	161	262	1,004	1,695	2,699

\* Includes American Indian.

Source: IPEDS 2008 Fall Staff Survey

Office of Institutional Research

**Percent Tenured Faculty by Campus****1999/2000 - 2008/2009**

	CAMDEN	NEWARK	NEW BRUNSWICK	TOTAL
1999/00	66	62	63	64
2000/01	64	61	62	62
2001/02	64	61	62	62
2002/03	62	60	60	60
2003/04	63	59	60	60
2004/05	62	58	59	59
2005/06	63	55	59	59
2006/07	65	59	60	60
2007/08	67	60	59	60
2008/09	66	58	58	59

Source: IPEDS 2008 Fall Staff Survey

Office of Institutional Research

### Percent Tenured Faculty for Total University

1999/2000 - 2008/2009

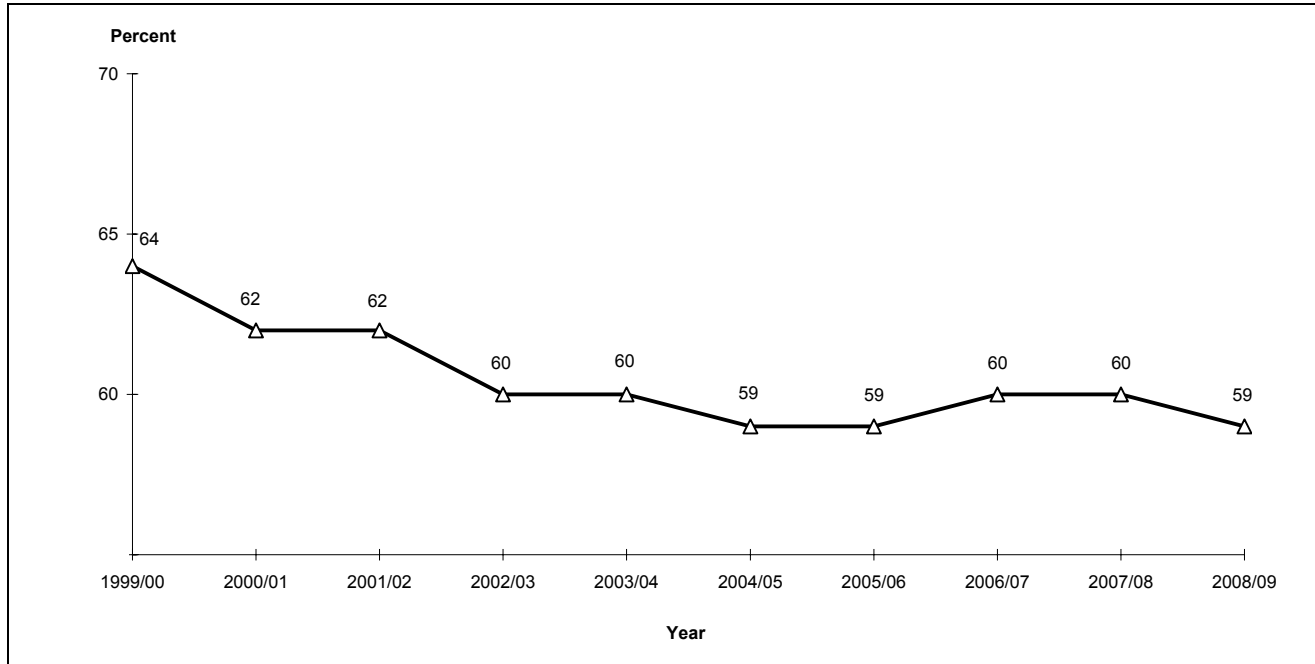

Source: IPEDS 2008 Fall Staff Survey

Office of Institutional Research

## List of Association of American Universities (AAU) Member Institutions

2009

PUBLIC	PRIVATE
<b>UNITED STATES</b>	
University of Arizona - Tucson University at Buffalo, State University of New York University of California - Berkeley University of California - Davis University of California - Irvine University of California - Los Angeles University of California - San Diego University of California - Santa Barbara University of Colorado - Boulder University of Florida - Gainesville University of Illinois - Urbana Indiana University - Bloomington University of Iowa - Iowa City Iowa State University - Ames University of Kansas - Lawrence University of Maryland - College Park University of Michigan - Ann Arbor Michigan State University - East Lansing University of Minnesota - Minneapolis University of Missouri - Columbia University of Nebraska - Lincoln University of North Carolina - Chapel Hill Ohio State University - Columbus University of Oregon - Eugene Pennsylvania State University - University Park University of Pittsburgh - Pittsburgh Purdue University - West Lafayette <b>Rutgers, The State University of New Jersey - all campuses</b> Stony Brook University - State University of New York Texas A&M University - College Station University of Texas - Austin University of Virginia - Charlottesville University of Washington - Seattle University of Wisconsin - Madison	Brandeis University - Waltham Brown University - Providence California Institute of Technology - Pasadena Carnegie-Mellon University - Pittsburgh Case Western Reserve University - Cleveland University of Chicago - Chicago Columbia University - New York Cornell University - Ithaca Duke University - Durham Emory University - Atlanta Harvard University - Cambridge Johns Hopkins University - Baltimore Massachusetts Institute of Technology - Cambridge New York University - New York Northwestern University - Evanston University of Pennsylvania - Philadelphia Princeton University - Princeton Rice University - Houston University of Rochester - Rochester University of Southern California - Los Angeles Stanford University - Stanford Syracuse University - Syracuse Tulane University - New Orleans Vanderbilt University - Nashville Washington University - St. Louis Yale University - New Haven
<b>CANADA</b>	
University of Toronto - Toronto	McGill University - Montreal (public)

Source: University of Nebraska, Institutional Research & Planning

Office of Institutional Research



**Enrollment by Gender and Race/Ethnicity - Ranking of Rutgers**  
**Fall 2007**

**Percent Female Enrollment**

Rutgers ranked *fourteenth* among AAU public institutions

**Percent Total Minority Enrollment**

Rutgers ranked *sixth* among AAU public institutions

**Percent African American Enrollment**

Rutgers ranked *second* among AAU public institutions

**Percent Asian Enrollment**

Rutgers ranked *seventh* among AAU public institutions

**Percent Latino Enrollment**

Rutgers ranked *eleventh* among AAU public institutions

Source: IPEDS Fall 2007 Enrollment Survey

Office of Institutional Research

## Ranking by Female Enrollment

Fall 2007

RANK	PUBLIC AAU INSTITUTIONS	FEMALE		TOTAL ENROLLMENT
		#	%	
1	University of North Carolina	16,501	58.6	28,136
2	University of Virginia	13,452	55.5	24,257
3	University of California - Davis	16,464	55.3	29,796
4	Michigan State University	24,856	54.0	46,045
5	University of California - Santa Barbara	11,524	53.8	21,410
6	University of Missouri	15,211	53.6	28,405
7	University of California - Los Angeles	19,917	53.1	37,476
8	University of Florida	27,394	53.0	51,725
9	University of Arizona	19,685	52.9	37,217
9	University of Pittsburgh	14,298	52.9	27,020
11	University of Minnesota	26,876	52.8	50,883
12	Stony Brook University - SUNY	12,286	52.6	23,347
12	University of Iowa	15,320	52.6	29,117
<b>14</b>	<b>Rutgers, The State University of New Jersey</b>	<b>26,522</b>	<b>52.5</b>	<b>50,516</b>
14	University of Washington	21,111	52.5	40,218
16	University of Wisconsin	21,783	52.4	41,563
17	University of Oregon	10,613	52.2	20,332
18	University of Kansas	14,743	51.6	28,569
19	Indiana University	19,953	51.2	38,990
19	University of California - Berkeley	17,873	51.2	34,940
21	University of Texas	25,585	51.0	50,170
22	University of California - San Diego	13,686	50.7	27,020
23	University of California - Irvine	13,301	50.2	26,483
24	Ohio State University	25,578	48.7	52,568
25	University of Maryland	17,436	48.4	36,014
26	University at Buffalo - SUNY	13,504	48.1	28,054
26	University of Michigan	19,756	48.1	41,042
28	University of Nebraska	10,903	47.5	22,973
29	University of Illinois	20,022	47.3	42,326
30	Texas A&M University	21,829	46.9	46,542
31	University of Colorado	14,844	46.7	31,796
32	Pennsylvania State University	19,331	44.7	43,252
33	Iowa State University	11,305	43.2	26,160
34	Purdue University	16,719	41.2	40,534
	<b>TOTAL</b>	<b>610,181</b>	<b>50.6</b>	<b>1,204,896</b>
	<b>AVERAGE OF PERCENTILES</b>		<b>50.8</b>	

Source: IPEDS Fall 2007 Enrollment Survey

Office of Institutional Research

**Ranking by Minority Enrollment****Fall 2007**

RANK	PUBLIC AAU INSTITUTIONS	MINORITY		WHITE		TOTAL ENROLLMENT
		#	%	#	%	
1	University of California - Irvine	15,597	58.9	6,858	25.9	26,483
2	University of California - San Diego	14,589	54.0	8,604	31.8	27,020
3	University of California - Davis	14,752	49.5	11,030	37.0	29,796
4	University of California - Los Angeles	18,481	49.3	13,504	36.0	37,476
5	University of California - Berkeley	16,951	48.5	12,258	35.1	34,940
<b>6</b>	<b>Rutgers, The State University of New Jersey</b>	<b>19,826</b>	<b>39.2</b>	<b>25,106</b>	<b>49.7</b>	<b>50,516</b>
7	University of California - Santa Barbara	7,693	35.9	11,044	51.6	21,410
8	University of Texas	17,636	35.2	27,644	55.1	50,170
9	Stony Brook University - SUNY	7,450	31.9	9,369	40.1	23,347
10	University of Washington	12,197	30.3	21,430	53.3	40,218
11	University of Maryland	10,547	29.3	19,892	55.2	36,014
12	University of Florida	14,189	27.4	32,441	62.7	51,725
13	University of Arizona	9,714	26.1	23,193	62.3	37,217
14	University of Illinois	9,827	23.2	26,003	61.4	42,326
15	University of Michigan	9,324	22.7	24,663	60.1	41,042
16	University of North Carolina	5,833	20.7	19,860	70.6	28,136
17	University of Virginia	4,631	19.1	14,798	61.0	24,257
18	Texas A&M University	8,822	19.0	33,697	72.4	46,542
19	University at Buffalo - SUNY	4,805	17.1	16,489	58.8	28,054
20	Michigan State University	7,414	16.1	34,018	73.9	46,045
21	University of Minnesota	7,646	15.0	36,469	71.7	50,883
22	Ohio State University	7,683	14.6	39,631	75.4	52,568
23	University of Colorado	4,584	14.4	24,158	76.0	31,796
24	University of Pittsburgh	3,518	13.0	19,722	73.0	27,020
25	Pennsylvania State University	5,397	12.5	34,580	80.0	43,252
26	University of Oregon	2,521	12.4	14,892	73.2	20,332
26	University of Kansas	3,529	12.4	22,084	77.3	28,569
28	University of Wisconsin	5,084	12.2	33,027	79.5	41,563
29	Purdue University	4,793	11.8	30,739	75.8	40,534
30	Indiana University	4,148	10.6	30,426	78.0	38,990
31	University of Missouri	2,987	10.5	22,955	80.8	28,405
32	University of Iowa	2,720	9.3	23,352	80.2	29,117
33	University of Nebraska	1,985	8.6	18,435	80.2	22,973
34	Iowa State University	2,220	8.5	20,468	78.2	26,160
	<b>TOTAL</b>	<b>289,093</b>	<b>24.0</b>	<b>762,839</b>	<b>63.3</b>	<b>1,204,896</b>
	<b>AVERAGE OF PERCENTILES</b>		<b>24.1</b>		<b>62.7</b>	

Source: IPEDS Fall 2007 Enrollment Survey

Office of Institutional Research

## Ranking by African American Enrollment

Fall 2007

RANK	PUBLIC AAU INSTITUTIONS	AFRICAN AMERICAN		TOTAL ENROLLMENT
		#	%	
1	University of Maryland	4,184	11.6	36,014
2	<b>Rutgers, The State University of New Jersey</b>	<b>5,496</b>	<b>10.9</b>	<b>50,516</b>
3	University of North Carolina	2,813	10.0	28,136
4	University of Florida	4,295	8.3	51,725
5	Michigan State University	3,408	7.4	46,045
5	Stony Brook University - SUNY	1,725	7.4	23,347
7	University of Virginia	1,721	7.1	24,257
8	University of Pittsburgh	1,889	7.0	27,020
9	Ohio State University	3,438	6.5	52,568
10	University of Illinois	2,531	6.0	42,326
11	University of Michigan	2,407	5.9	41,042
12	University at Buffalo - SUNY	1,609	5.7	28,054
13	University of Missouri	1,586	5.6	28,405
14	Indiana University	1,665	4.3	38,990
15	University of Texas	2,107	4.2	50,170
16	University of Minnesota	2,069	4.1	50,883
17	Pennsylvania State University	1,685	3.9	43,252
18	Purdue University	1,445	3.6	40,534
19	University of California - Los Angeles	1,303	3.5	37,476
19	University of Kansas	989	3.5	28,569
21	University of California - Berkeley	1,162	3.3	34,940
22	University of Arizona	1,142	3.1	37,217
23	Texas A&M University	1,413	3.0	46,542
23	University of Washington	1,222	3.0	40,218
25	University of Wisconsin	1,195	2.9	41,563
26	Iowa State University	740	2.8	26,160
27	University of California - Davis	817	2.7	29,796
28	University of California - Santa Barbara	534	2.5	21,410
28	University of Iowa	726	2.5	29,117
30	University of Nebraska	549	2.4	22,973
31	University of California - Irvine	562	2.1	26,483
32	University of Oregon	337	1.7	20,332
33	University of Colorado	495	1.6	31,796
34	University of California - San Diego	385	1.4	27,020
	<b>TOTAL</b>	<b>59,644</b>	<b>5.0</b>	<b>1,204,896</b>
	<b>AVERAGE OF PERCENTILES</b>		<b>4.7</b>	

Source: IPEDS Fall 2007 Enrollment Survey

Office of Institutional Research

**Ranking by Asian Enrollment****Fall 2007**

RANK	PUBLIC AAU INSTITUTIONS	ASIAN		TOTAL ENROLLMENT
		#	%	
1	University of California - Irvine	11,943	45.1	26,483
2	University of California - San Diego	11,191	41.4	27,020
3	University of California - Davis	10,547	35.4	29,796
4	University of California - Berkeley	12,083	34.6	34,940
5	University of California - Los Angeles	12,221	32.6	37,476
6	University of Washington	8,688	21.6	40,218
<b>7</b>	<b>Rutgers, The State University of New Jersey</b>	<b>9,724</b>	<b>19.2</b>	<b>50,516</b>
8	Stony Brook University - SUNY	4,010	17.2	23,347
9	University of California - Santa Barbara	3,245	15.2	21,410
10	University of Texas	7,509	15.0	50,170
11	University of Maryland	4,401	12.2	36,014
12	University of Michigan	4,819	11.7	41,042
13	University of Illinois	4,657	11.0	42,326
14	University of Virginia	2,021	8.3	24,257
15	University of Minnesota	4,076	8.0	50,883
16	University at Buffalo - SUNY	2,210	7.9	28,054
17	University of Florida	3,769	7.3	51,725
18	University of North Carolina	1,792	6.4	28,136
19	University of Oregon	1,211	6.0	20,332
20	University of Arizona	2,201	5.9	37,217
20	University of Colorado	1,877	5.9	31,796
22	University of Wisconsin	2,283	5.5	41,563
23	Ohio State University	2,743	5.2	52,568
24	Michigan State University	2,368	5.1	46,045
24	Pennsylvania State University	2,204	5.1	43,252
26	Purdue University	2,042	5.0	40,534
27	University of Pittsburgh	1,206	4.5	27,020
28	University of Kansas	1,213	4.2	28,569
29	Texas A & M University	1,875	4.0	46,542
30	Indiana University	1,409	3.6	38,990
30	University of Iowa	1,054	3.6	29,117
32	Iowa State University	777	3.0	26,160
33	University of Missouri	731	2.6	28,405
33	University of Nebraska	594	2.6	22,973
	<b>TOTAL</b>	<b>144,694</b>	<b>12.0</b>	<b>1,204,896</b>
	<b>AVERAGE OF PERCENTILES</b>		<b>12.4</b>	

Source: IPEDS Fall 2007 Enrollment Survey

Office of Institutional Research

## Ranking by Latino Enrollment

Fall 2007

RANK	PUBLIC AAU INSTITUTIONS	LATINO		TOTAL ENROLLMENT
		#	%	
1	University of California - Santa Barbara	3,760	17.6	21,410
2	University of Texas	7,806	15.6	50,170
3	University of Arizona	5,431	14.6	37,217
4	University of California - Los Angeles	4,786	12.8	37,476
5	University of Florida	5,951	11.5	51,725
6	Texas A & M University	5,282	11.3	46,542
6	University of California - Irvine	3,000	11.3	26,483
8	University of California - Davis	3,181	10.7	29,796
8	University of California - San Diego	2,884	10.7	27,020
10	University of California - Berkeley	3,459	9.9	34,940
<b>11</b>	<b>Rutgers, The State University of New Jersey</b>	<b>4,502</b>	<b>8.9</b>	<b>50,516</b>
12	Stony Brook University - SUNY	1,671	7.2	23,347
13	University of Colorado	1,958	6.2	31,796
14	University of Illinois	2,529	6.0	42,326
15	University of Maryland	1,840	5.1	36,014
16	University of Washington	1,809	4.5	40,218
17	University of Michigan	1,768	4.3	41,042
18	University of North Carolina	1,010	3.6	28,136
18	University of Oregon	728	3.6	20,332
20	Pennsylvania State University	1,454	3.4	43,252
20	University of Kansas	970	3.4	28,569
20	University of Virginia	836	3.4	24,257
23	University of Wisconsin	1,319	3.2	41,563
24	University at Buffalo - SUNY	869	3.1	28,054
25	University of Nebraska	684	3.0	22,973
26	Michigan State University	1,309	2.8	46,045
27	Purdue University	1,113	2.7	40,534
27	University of Iowa	796	2.7	29,117
29	Indiana University	962	2.5	38,990
29	Ohio State University	1,306	2.5	52,568
31	Iowa State University	622	2.4	26,160
32	University of Minnesota	1,070	2.1	50,883
33	University of Missouri	503	1.8	28,405
34	University of Pittsburgh	378	1.4	27,020
	<b>TOTAL</b>	<b>77,546</b>	<b>6.4</b>	<b>1,204,896</b>
	<b>AVERAGE OF PERCENTILES</b>		<b>6.3</b>	

Source: IPEDS Fall 2007 Enrollment Survey

Office of Institutional Research

### Six-Year Graduation Rates by Race/Ethnicity and Gender

First-Year Undergraduate Students, Full-Time Fall 2001 Cohort\*

PUBLIC AAU INSTITUTIONS**	AFRICAN AMERICAN			AMERICAN INDIAN			ASIAN		
	Female	Male	Total	Female	Male	Total	Female	Male	Total
University of Virginia	95	81	89	100	80	88	96	91	94
University of California-Irvine	79	63	70	70	60	65	85	81	83
University of Maryland	74	61	69	100	50	70	87	83	85
University of Arizona	44	46	45	35	18	28	71	54	63
University of California-Los Angeles	82	62	76	86	83	85	93	91	92
Pennsylvania State University	72	59	66	67	75	71	80	80	80
University of Nebraska	49	55	51	38	67	50	72	53	65
University of Florida	78	59	71	69	44	59	81	77	79
University of Colorado	65	35	51	44	62	54	67	63	65
University of California-San Diego	79	78	79	100	50	78	89	85	87
University of Kansas	53	27	42	73	50	63	71	57	65
University of California-Davis	70	67	69	67	57	63	84	76	80
University of California-Berkeley	70	63	68	82	33	70	92	91	91
University of Wisconsin	66	47	56	65	43	58	76	65	71
Texas A & M University	74	52	65	77	65	69	77	77	77
University of Pittsburgh-Main Campus	64	56	61	50	50	50	76	78	77
University of Washington	74	60	68	60	41	52	79	75	77
University of Oregon	69	72	71	68	57	65	74	54	66
Michigan State University	60	57	59	41	50	45	75	71	73
Indiana University	52	46	50	50	50	50	75	73	74
Ohio State University	57	43	52	78	46	68	90	74	82
<b>Rutgers, The State University of New Jersey</b>	<b>65</b>	<b>54</b>	<b>62</b>	<b>38</b>	<b>43</b>	<b>40</b>	<b>75</b>	<b>70</b>	<b>73</b>
Purdue University	64	43	53	54	48	50	64	68	67
University of California-Santa Barbara	79	66	74	76	64	71	81	73	78
University of Minnesota	38	40	39	21	43	29	54	50	52
University of Illinois	67	63	65	100	56	71	86	81	84
Iowa State University	44	50	47	63	20	46	64	63	64
University of North Carolina	80	66	76	67	79	71	81	73	77
University of Missouri	63	51	58	50	50	50	61	71	66
University of Michigan	77	64	72	83	73	78	93	93	93
SUNY at Buffalo	55	43	50	0	0	0	67	58	62
University of Iowa	48	37	44	50	50	50	66	61	63
Stony Brook University	64	59	62	-	20	20	76	64	69
University of Texas	73	68	71	81	71	76	84	79	82

\* Includes all students who graduated through August 2007.

## Six-Year Graduation Rates by Race/Ethnicity and Gender

*First-Year Undergraduate Students, Full-Time Fall 2001 Cohort\**

PUBLIC AAU INSTITUTIONS	LATINO			WHITE			TOTAL**		
	Female	Male	Total	Female	Male	Total	Female	Male	Total
University of Virginia	94	93	94	94	94	94	94	92	93
University of California-Los Angeles	87	78	84	93	90	91	91	88	90
University of Michigan	85	80	83	91	90	91	89	87	88
University of California-Berkeley	78	78	78	92	84	88	90	86	88
University of California-San Diego	77	75	76	84	82	83	86	83	84
Pennsylvania State University	78	71	75	89	84	86	87	82	84
University of North Carolina	90	68	80	85	84	85	83	81	83
University of Illinois	72	64	68	88	83	85	84	80	82
University of Florida	81	78	80	85	80	83	83	78	81
University of California-Santa Barbara	78	71	76	84	80	82	82	77	80
University of Maryland	74	67	71	85	79	82	83	77	80
University of California-Irvine	74	63	69	79	78	78	82	77	80
University of California-Davis	75	66	71	84	78	81	82	76	79
University of Wisconsin	67	63	65	82	79	81	81	76	79
Texas A & M University	75	67	71	83	74	79	82	73	78
University of Texas	75	64	70	82	74	78	81	74	78
University of Washington	64	66	65	77	74	76	77	74	75
University of Pittsburgh-Main Campus	67	46	59	79	75	77	77	73	75
Michigan State University	56	54	55	78	77	78	75	74	74
Indiana University	60	70	64	73	72	73	72	71	72
Ohio State University	53	63	58	78	70	74	75	68	71
<b>Rutgers, The State University of New Jersey</b>	<b>64</b>	<b>51</b>	<b>59</b>	<b>77</b>	<b>69</b>	<b>73</b>	<b>73</b>	<b>67</b>	<b>70</b>
Purdue University	55	49	52	74	69	71	73	68	70
University of Colorado	59	52	55	72	66	69	70	65	67
University of Missouri	52	43	48	72	65	68	70	64	67
University of Iowa	65	52	60	69	65	67	68	64	66
Iowa State University	64	56	59	71	64	67	69	63	66
University of Oregon	61	71	66	66	65	66	67	64	65
University of Nebraska	41	41	41	67	62	65	66	61	63
University of Minnesota	59	59	59	67	66	66	64	63	63
SUNY at Buffalo	59	44	50	65	60	63	64	59	61
University of Kansas	63	46	56	61	59	60	62	57	60
Stony Brook University	72	35	56	58	50	53	66	54	59
University of Arizona	51	46	49	61	54	57	60	52	56

\* Includes all students who graduated through August 2007.

\*\* Includes "Other" Category.

Source: IPEDS Graduation Rate Survey

Office of Institutional Research



**Combined SAT Verbal and Math Score Ranges****Fall 2007**

PUBLIC AAU INSTITUTIONS	PERCENTILE	
	25th	75th
University of Arizona	970	1220
University at Buffalo, SUNY	1040	1260
University of California - Berkeley	1220	1470
University of California - Davis	1030	1290
University of California - Irvine	1070	1300
University of California - Los Angeles	1180	1430
University of California - San Diego	1130	1360
University of California - Santa Barbara	1070	1310
University of Colorado *	1070	1260
University of Florida	1140	1360
University of Illinois *	1180	1380
Indiana University	1030	1260
University of Iowa *	1070	1220
Iowa State University *	1030	1220
University of Kansas *	1030	1220
University of Maryland	1170	1380
University of Michigan *	1220	1380
Michigan State University *	1070	1220
University of Minnesota*	1110	1300
University of Missouri *	1070	1260
University of Nebraska *	1030	1260
University of North Carolina	1210	1400
Ohio State University *	1140	1300
University of Oregon	982	1217
Pennsylvania State University	1090	1300
University of Pittsburgh	1150	1340
Purdue University	1020	1270
<b>Rutgers, The State University of New Jersey</b>	<b>1090</b>	<b>1300</b>
Stony Brook University - SUNY	1080	1280
Texas A&M University	1080	1300
University of Texas	1110	1370
University of Virginia	1200	1420
University of Washington	1090	1320
University of Wisconsin *	1180	1340

\* Scores converted from ACT using SAT-ACT Concordance Table.

Note: Data are for enrolled students.

Source: **U.S. News & World Report**  
**America's Best Colleges,**  
**2008 Edition**

Office of Institutional Research

**Doctorates Conferred in 2006 to Students Who Received Their Undergraduate Degrees From Public AAU Institutions**

PUBLIC AAU INSTITUTIONS	BACCALAUREATES RECEIVING DOCTORATE	
	#	%
University of California - Berkeley	427	7.6
University of Michigan	272	4.8
University of Texas	267	4.7
University of California - Los Angeles	248	4.4
University of Florida	243	4.3
University of Illinois	243	4.3
University of Wisconsin	241	4.3
Pennsylvania State University	236	4.2
<b>Rutgers the State Univ of New Jersey</b>	<b>215</b>	<b>3.8</b>
Ohio State University	182	3.2
University of Virginia	180	3.2
University of California - Davis	177	3.1
Texas A&M University	175	3.1
University of Minnesota	169	3.0
University of Maryland	167	3.0
University of California - San Diego	162	2.9
Michigan State University	159	2.8
University of North Carolina	153	2.7
Indiana University	150	2.7
University of Washington	149	2.6
University of Arizona	148	2.6
University of California - Santa Barbara	127	2.3
Purdue University	123	2.2
University of Colorado	119	2.1
Iowa State University	111	2.0
University of Missouri	109	1.9
University of California - Irvine	105	1.9
University of Iowa	96	1.7
University of Buffalo - SUNY	95	1.7
University of Nebraska	93	1.6
University of Pittsburgh	87	1.5
University of Kansas	84	1.5
University of Oregon	75	1.3
SUNY at Stony Brook	55	1.0
<b>Total</b>	<b>5,642</b>	<b>100</b>

Source: Survey of Earned Doctorates, NSF

Office of Institutional Research

**Doctorates Conferred in 2006 to Minority Students Who Received Their  
Undergraduate Degrees From Public AAU Institutions**

PUBLIC AAU INSTITUTIONS	TOTAL MINORITY		AFRICAN AMERICAN		ASIAN		LATINO	
	%	Rank	%	Rank	%	Rank	%	Rank
University of California-Los Angeles	43.5	1	4.0	10	27.0	3	12.5	2
University of California-Irvine	41.9	2	1.9	24	27.6	2	12.4	3
University of California-Berkeley	40.7	3	2.6	21	30.7	1	7.5	9
Stony Brook University - SUNY	27.3	4	10.9	1	10.9	10	5.5	11
University of California-Davis	26.0	5	1.7	26	18.1	4	6.2	10
University of Texas	23.6	6	2.2	22	8.6	16	12.7	1
University of California-San Diego	22.2	7	0.6	33	13.0	6	8.6	6
University of Maryland	22.2	8	7.2	3	12.6	7	2.4	20
University of Michigan	22.1	9	3.7	12	15.4	5	2.9	16
<b>Rutgers the State Univ of New Jersey</b>	<b>20.9</b>	<b>10</b>	<b>8.8</b>	<b>2</b>	<b>7.4</b>	<b>19</b>	<b>4.7</b>	<b>12</b>
University at Buffalo - SUNY	18.9	11	5.3	9	11.6	8	2.1	22
University of Arizona	18.9	12	2.7	18	6.8	23	9.5	4
Texas A&M University	18.9	13	2.9	16	6.9	22	9.1	5
University of Virginia	17.8	14	5.6	7	11.1	9	1.1	30
University of Oregon	16.0	15	2.7	20	10.7	11	2.7	17
Purdue University	15.4	16	1.6	27	9.8	14	4.1	14
University of Washington	14.8	17	3.4	14	10.1	12	1.3	27
University of Illinois	14.4	18	3.7	11	9.5	15	1.2	28
Indiana University	14.0	19	5.3	8	6.0	25	2.7	18
University of North Carolina	13.7	20	5.9	5	7.2	20	0.7	33
University of Florida	13.6	21	2.1	23	3.3	32	8.2	7
University of Pittsburgh	12.6	21	5.7	6	5.7	27	1.1	29
Michigan State University	12.6	23	6.3	4	4.4	29	1.9	23
University of Minnesota	12.4	24	3.0	15	7.7	18	1.8	26
Pennsylvania State University	11.9	24	3.4	13	5.9	26	2.5	19
University of California-Santa Barbara	11.8	26	0.0	34	3.9	31	7.9	8
Ohio State University	11.5	27	2.7	17	7.7	17	1.1	31
University of Wisconsin	11.2	28	0.8	32	10.0	13	0.4	34
Iowa State University	10.8	29	2.7	19	6.3	24	1.8	25
University of Kansas	10.7	30	1.2	28	7.1	21	2.4	21
University of Colorado at Boulder	10.1	31	0.8	31	5.0	28	4.2	13
University of Iowa	7.3	32	1.0	30	3.1	33	3.1	15
University of Nebraska	6.5	33	1.1	29	4.3	30	1.1	32
University of Missouri	5.5	34	1.8	25	1.8	34	1.8	24
<b>Average of Public AAUs</b>	<b>17.7</b>		<b>3.4</b>		<b>10.0</b>		<b>4.4</b>	

Source: Survey of Earned Doctorates, National Science Foundation

Office of Institutional Research

## Percentage of Baccalaureate Degrees by Minority Status and Gender

Academic Year 2007/2008

PUBLIC AAU INSTITUTIONS	TOTAL MINORITY		AFRICAN AMERICAN		ASIAN		LATINO		FEMALE	
	%	Rank	%	Rank	%	Rank	%	Rank	%	Rank
University of California - Irvine	61.3	1	1.8	30	47.8	1	11.3	6	51.6	23
University of California - Los Angeles	54.6	2	3.3	17	35.5	5	15.2	4	57.4	2
University of California - Berkeley	54.3	3	2.7	22	40.6	3	10.5	7	54.1	14
University of California - Davis	52.1	4	2.2	26	39.2	4	10.0	8	56.4	3
University of California - San Diego	51.7	5	1.0	34	40.9	2	9.4	9	53.2	19
Stony Brook University - SUNY	41.3	6	10.7	3	22.6	7	7.9	12	54.9	7
<b>Rutgers, The State University of New Jersey</b>	<b>40.9</b>	<b>7</b>	<b>11.4</b>	<b>1</b>	<b>20.3</b>	<b>8</b>	<b>8.9</b>	<b>11</b>	<b>54.3</b>	<b>12</b>
University of Texas	37.0	8	3.6	14	17.4	9	15.6	2	54.3	11
University of California - Santa Barbara	36.5	9	2.6	23	16.0	10	17.4	1	55.2	6
University of Washington	34.4	10	3.3	18	25.4	6	4.4	16	53.0	20
University of Maryland	31.0	11	10.8	2	14.2	11	5.7	15	51.1	24
University of Florida	27.3	12	7.8	6	6.8	18	12.3	5	54.7	9
University of Arizona	24.8	13	2.6	24	5.6	20	15.4	3	54.4	10
University of Illinois	24.7	14	6.1	9	12.5	12	5.8	14	48.5	30
University of Virginia	23.5	15	7.9	5	11.1	14	4.3	17	54.8	8
University of Michigan	22.8	16	5.8	11	12.3	13	4.0	18	51.9	22
University of North Carolina	19.9	17	9.1	4	7.0	17	3.1	20	59.8	1
University at Buffalo - SUNY	17.2	18	5.7	12	8.2	16	3.0	23	47.9	32
Texas A&M University	15.6	19	2.2	27	3.6	29	9.4	10	51.0	25
University of Minnesota	15.1	20	3.6	16	8.9	15	2.0	31	54.0	17
Ohio State University	14.6	21	6.8	8	5.0	26	2.5	25	49.1	29
Michigan State University	14.2	22	6.1	10	5.3	22	2.3	28	55.3	4
University of Colorado	14.2	23	1.3	33	5.9	19	6.2	13	50.1	26
University of Pittsburgh	12.8	24	7.2	7	3.9	27	1.5	34	49.8	28
Pennsylvania State University	12.0	25	3.6	15	5.3	23	3.0	22	48.2	31
Purdue University	11.4	26	3.2	19	5.2	24	2.5	24	43.3	34
University of Oregon	11.2	27	1.4	32	5.5	21	3.4	19	55.2	5
University of Kansas	10.6	28	2.8	21	3.6	30	3.1	21	54.0	15
University of Missouri	10.5	29	5.2	13	3.0	32	1.8	33	53.7	18
University of Wisconsin	9.9	30	1.9	29	5.1	25	2.4	27	54.1	13
Indiana University	8.6	31	2.9	20	3.7	28	1.8	32	52.1	21
University of Iowa	8.5	32	2.0	28	3.4	31	2.5	26	54.0	16
Iowa State University	7.9	33	2.4	25	3.0	34	2.2	29	45.2	33
University of Nebraska	7.5	34	1.8	31	3.0	33	2.2	30	49.9	27
<b>Average of Public AAUs</b>	<b>24.7</b>		<b>4.5</b>		<b>13.4</b>		<b>6.3</b>		<b>52.5</b>	

Source: IPEDS FY 2007-2008 Completions Survey

Office of Institutional Research

### Percentage of Master's Degrees by Minority Status and Gender

Academic Year 2007/2008

PUBLIC AAU INSTITUTIONS	TOTAL MINORITY		AFRICAN AMERICAN		ASIAN		LATINO		FEMALE	
	%	Rank	%	Rank	%	Rank	%	Rank	%	Rank
University of California - Los Angeles	38.2	1	4.0	10	22.9	1	10.8	1	49.2	22
University of California - San Diego	30.3	2	1.5	29	22.0	2	6.2	6	40.5	33
University of California - Berkeley	28.4	3	3.1	18	19.1	3	5.2	11	43.8	29
University of California - Irvine	25.3	4	1.1	33	18.4	4	5.5	10	41.5	32
<b>Rutgers, The State University of New Jersey</b>	<b>23.8</b>	<b>5</b>	<b>9.5</b>	<b>1</b>	<b>9.0</b>	<b>10</b>	<b>5.0</b>	<b>12</b>	<b>60.7</b>	<b>2</b>
University of Texas	21.6	6	3.1	16	10.2	7	7.9	5	48.8	24
University of Maryland	20.9	7	7.8	3	8.7	11	4.2	14	48.5	25
University of Michigan	19.6	8	5.8	4	10.0	8	3.4	15	46.3	28
University of California - Davis	18.8	9	1.1	32	12.7	5	4.5	13	53.3	17
University of California - Santa Barbara	17.1	10	1.2	30	7.6	12	8.3	2	52.2	19
Stony Brook University - SUNY	17.0	11	5.7	5	5.5	14	5.7	7	58.0	7
University of Washington	16.6	12	2.9	19	9.9	9	2.9	17	54.7	11
University of Arizona	16.6	13	2.5	24	3.4	26	8.3	3	55.7	10
University of Florida	16.6	14	3.5	11	4.8	18	7.9	4	48.0	26
University of Nebraska	14.8	15	1.9	28	10.2	6	2.1	26	54.5	13
University of North Carolina	14.0	16	7.8	2	3.4	25	2.2	23	57.0	8
University of Illinois	12.7	17	3.2	13	6.3	13	3.1	16	51.8	21
University of Colorado	12.1	18	1.2	31	4.9	17	5.5	9	49.1	23
Michigan State University	11.8	19	5.7	7	3.5	22	2.3	22	56.7	9
Texas A&M University	11.5	20	2.5	23	3.0	30	5.5	8	41.8	31
Ohio State University	10.9	21	4.1	9	5.0	16	1.3	32	59.0	3
Indiana University	10.4	22	4.5	8	3.5	24	2.1	25	54.3	15
University of Minnesota	10.2	23	3.1	15	5.1	15	1.4	31	54.5	14
Purdue University	9.7	24	3.2	14	3.6	21	2.6	20	36.2	34
University of Kansas	9.7	25	2.9	21	3.2	28	2.5	21	58.4	6
University of Pittsburgh	9.7	26	5.7	6	3.2	27	0.8	34	58.6	4
University of Virginia	9.6	27	3.5	12	4.2	19	1.8	29	52.2	20
University of Wisconsin	9.4	28	2.4	26	3.5	23	2.9	18	52.4	18
University at Buffalo - SUNY	8.2	29	3.1	17	2.9	31	1.9	28	53.7	16
University of Oregon	8.2	30	1.1	34	3.6	20	2.6	19	58.4	5
Pennsylvania State University	8.1	31	2.7	22	3.0	29	2.1	27	43.6	30
University of Iowa	7.6	32	2.4	27	2.6	33	2.1	24	54.5	12
University of Missouri	7.6	33	2.9	20	2.2	34	1.8	30	64.9	1
Iowa State University	6.6	34	2.4	25	2.7	32	0.9	33	47.1	27
<b>Average of Public AAUs</b>	<b>15.1</b>		<b>3.5</b>		<b>7.2</b>		<b>3.9</b>		<b>51.8</b>	

Source: IPEDS FY 2007-2008 Completions Survey

Office of Institutional Research

**Percentage of Doctorate Degrees by Minority Status and Gender**

**Academic Year 2007/2008**

PUBLIC AAU INSTITUTIONS	TOTAL MINORITY		AFRICAN AMERICAN		ASIAN		LATINO		FEMALE	
	%	Rank	%	Rank	%	Rank	%	Rank	%	Rank
University of Michigan	24.9	1	5.9	1	13.2	2	4.8	8	44.3	23
University of California - Los Angeles	24.7	2	3.1	17	15.4	1	6.0	2	47.2	17
University of Texas	22.7	3	3.6	9	7.7	8	10.9	1	42.7	24
University of California - Berkeley	18.3	4	3.1	16	10.1	4	4.2	9	41.6	26
University of California - Irvine	18.1	5	1.9	27	10.3	3	5.9	3	40.3	29
University of California - San Diego	17.2	6	1.0	34	10.0	5	5.5	4	38.7	31
University of Arizona	15.8	7	1.8	30	6.2	14	5.5	5	51.4	3
University of Washington	15.1	8	1.9	26	9.0	6	3.4	12	48.7	14
University of Oregon	13.5	9	3.0	18	6.3	13	3.0	14	45.0	22
University of California - Santa Barbara	12.7	10	1.2	33	5.8	15	4.9	7	40.2	30
University of Pittsburgh	12.4	11	3.4	11	7.0	9	1.8	28	50.3	8
University of California - Davis	12.2	12	2.0	25	7.8	7	2.2	21	49.8	9
Texas A&M University	12.2	13	3.7	7	3.0	27	5.3	6	41.5	27
Ohio State University	12.2	14	3.8	6	6.7	10	1.5	32	48.0	15
University of North Carolina	12.0	15	5.5	3	4.2	19	2.0	24	54.2	2
<b>Rutgers, The State University of New Jersey</b>	<b>12.0</b>	<b>16</b>	<b>3.1</b>	<b>15</b>	<b>6.4</b>	<b>12</b>	<b>2.3</b>	<b>19</b>	<b>50.8</b>	<b>6</b>
Stony Brook University - SUNY	11.8	17	3.4	10	5.6	16	2.7	16	45.6	20
University of Maryland	11.8	18	5.8	2	3.5	22	1.8	27	47.0	18
University of Florida	11.4	19	3.7	8	3.5	23	3.9	11	51.1	4
University of Illinois	10.8	20	1.8	28	6.5	11	2.1	23	35.0	34
University of Wisconsin	10.3	21	3.0	19	3.8	21	2.8	15	49.2	12
University at Buffalo - SUNY	9.9	22	3.2	13	4.6	18	1.6	31	46.4	19
University of Nebraska	9.4	23	1.8	29	4.7	17	2.4	18	49.0	13
Michigan State University	9.4	24	4.0	5	2.7	28	2.2	20	49.3	11
Indiana University	8.7	25	3.4	12	3.1	25	1.7	29	47.8	16
University of Missouri	8.6	26	4.3	4	2.1	31	1.8	26	50.3	7
University of Minnesota	8.5	27	2.2	22	4.1	20	1.7	30	51.1	5
University of Colorado	8.4	28	1.5	31	2.5	30	4.0	10	38.4	32
University of Kansas	7.8	29	1.3	32	2.6	29	3.2	13	57.8	1
Pennsylvania State University	7.3	30	2.2	23	3.1	26	1.9	25	41.4	28
Purdue University	7.0	31	3.2	14	1.3	33	2.2	22	35.5	33
University of Iowa	6.5	32	2.4	21	1.7	32	2.4	17	49.4	10
University of Virginia	5.9	33	2.0	24	3.3	24	0.5	34	45.3	21
Iowa State University	4.5	34	2.6	20	1.0	34	1.0	33	41.9	25
<b>Average of Public AAUs</b>	<b>12.2</b>		<b>2.9</b>		<b>5.6</b>		<b>3.2</b>		<b>46.1</b>	

Source: IPEDS FY 2007-2008 Completions Survey

Office of Institutional Research

### Percentage of All Degrees by Minority Status and Gender

Academic Year 2007/2008

PUBLIC AAU INSTITUTIONS	TOTAL MINORITY		AFRICAN AMERICAN		ASIAN		LATINO		FEMALE	
	%	Rank	%	Rank	%	Rank	%	Rank	%	Rank
University of California - Irvine	53.4	1	1.7	31	41.3	1	10.1	6	49.6	27
University of California - Los Angeles	47.5	2	3.5	15	30.4	5	13.0	4	54.3	10
University of California - San Diego	46.3	3	1.1	34	36.2	2	8.6	9	50.4	24
University of California - Berkeley	45.4	4	2.8	21	33.2	4	8.8	7	51.1	21
University of California - Davis	44.6	5	2.1	29	33.2	3	8.7	8	56.1	2
<b>Rutgers, The State University of New Jersey</b>	<b>36.0</b>	<b>6</b>	<b>10.5</b>	<b>1</b>	<b>17.5</b>	<b>7</b>	<b>7.8</b>	<b>11</b>	<b>55.3</b>	<b>5</b>
University of California - Santa Barbara	33.2	7	2.4	24	14.6	10	15.8	1	54.0	12
University of Texas	31.9	8	3.5	14	14.7	9	13.3	2	51.8	20
Stony Brook University - SUNY	31.5	9	8.5	4	16.3	8	6.7	12	55.2	6
University of Washington	28.4	10	3.0	20	20.3	6	3.9	17	53.4	14
University of Maryland	27.2	11	9.7	2	12.1	11	5.0	14	50.3	25
University of Florida	24.0	12	6.6	5	6.6	17	10.5	5	53.1	15
University of Arizona	22.5	13	2.5	23	5.2	21	13.1	3	54.4	9
University of Michigan	22.1	14	5.8	10	11.7	12	3.9	16	49.2	29
University of Illinois	20.7	15	5.0	11	10.6	13	4.9	15	48.3	31
University of Virginia	17.9	16	6.2	7	8.4	14	3.2	19	52.2	18
University of North Carolina	17.9	17	8.5	3	5.9	18	2.8	22	58.2	1
Texas A&M University	14.7	18	2.3	26	3.5	31	8.4	10	48.7	30
University at Buffalo - SUNY	14.5	19	4.6	13	7.0	16	2.5	24	49.8	26
Michigan State University	13.8	20	5.9	9	5.1	23	2.3	27	55.5	3
University of Colorado	13.8	21	1.3	33	5.7	19	6.1	13	49.4	28
Ohio State University	13.6	22	5.9	8	5.2	22	2.1	29	50.9	22
University of Minnesota	13.1	23	3.2	18	7.5	15	1.8	33	54.1	11
University of Pittsburgh	11.9	24	6.2	6	4.1	28	1.4	34	52.4	17
Pennsylvania State University	11.2	25	3.4	16	4.9	24	2.8	21	47.4	32
University of Oregon	10.9	26	1.4	32	5.2	20	3.3	18	55.1	7
University of Kansas	10.6	27	2.7	22	3.8	29	3.0	20	54.7	8
Purdue University	10.4	28	3.2	19	4.4	27	2.5	25	40.8	34
University of Wisconsin	9.9	29	2.2	27	4.6	25	2.5	23	53.1	16
University of Missouri	9.8	30	4.6	12	2.9	33	1.8	32	55.5	4
Indiana University	9.2	31	3.4	17	3.6	30	2.0	30	52.1	19
University of Nebraska	9.0	32	1.8	30	4.5	26	2.2	28	50.5	23
University of Iowa	8.5	33	2.2	28	3.4	32	2.5	26	53.5	13
Iowa State University	7.5	34	2.4	25	2.8	34	2.0	31	45.7	33
<b>Average of Public AAUs</b>	<b>21.9</b>		<b>4.1</b>		<b>11.7</b>		<b>5.6</b>		<b>51.9</b>	

Source: IPEDS FY 2007-2008 Completions Survey

Office of Institutional Research

## Faculty Awards

2006

RANK	PUBLIC AAU INSTITUTIONS*	AWARDS
1	University of Michigan	51
2	University of California - San Diego	48
3	University of California - Berkeley	44
4	University of California - Los Angeles	42
4	University of Wisconsin	42
6	Pennsylvania State University	28
7	University of Texas	27
7	University of Washington	27
9	University of North Carolina	26
10	University of Florida	25
11	University of Minnesota	24
12	University of Pittsburgh	23
13	University of California - Irvine	22
13	University of Illinois	22
15	University of California - Davis	20
<b>16</b>	<b>Rutgers the State University of NJ</b>	<b>18</b>
16	University of Arizona	18
18	Ohio State University	17
18	Texas A&M University	17
18	University of Maryland	17
21	University of Virginia	16
22	University of Colorado	15
22	University of Oregon	15
24	Purdue University	14
24	University of California - Santa Barbara	14
26	Indiana University	12
26	Iowa State University	12
26	Stony Brook University - SUNY	12
26	University of Iowa	12
30	Michigan State University	11
31	University of Buffalo - SUNY	10
32	University of Kansas	9
33	University of Missouri	7
34	University of Nebraska	4
	<b>AAU Average</b>	<b>21</b>

Source: The Center for Measuring University Performance at the Arizona State University

Office of Institutional Research



**Ranking by Faculty in the National Academy of Sciences****2008**

<b>RANK</b>	<b>PUBLIC AAU INSTITUTIONS</b>	<b>NUMBER OF MEMBERS</b>	<b>RANK</b>	<b>PUBLIC AAU INSTITUTIONS</b>	<b>NUMBER OF MEMBERS</b>
1	University of California - Berkeley	131	17	University of Florida	11
2	University of California - San Diego	67	17	University of Minnesota	11
3	University of Washington	44	20	University of North Carolina	10
3	University of Wisconsin	44	21	Ohio State University	9
5	University of California - Los Angeles	31	21	Stony Brook University - SUNY	9
6	University of Illinois	29	23	Michigan State University	7
7	University of California - Santa Barbara	28	24	University of Oregon	6
8	University of California - Irvine	22	25	Texas A&M University	5
9	University of California - Davis	21	26	University of Iowa	4
10	University of Michigan	20	26	University of Missouri	4
<b>11</b>	<b>Rutgers, The State University of New Jersey</b>	<b>19</b>	26	University of Virginia	4
12	University of Arizona	16	29	Iowa State University	3
12	University of Colorado	16	29	University of Pittsburgh	3
14	University of Texas	15	31	Purdue University	2
15	Pennsylvania State University	14	31	University of Kansas	2
15	University of Maryland	14	33	University at Buffalo - SUNY	1
17	Indiana University	11	33	University of Nebraska	1

Note: Excludes faculty associated with medical schools.

Source: National Academy of Sciences, Membership Directory, as of April 2008 annual elections

Office of Institutional Research

## Ranking by Faculty in the National Academy of Engineering

2009

RANK	PUBLIC AAU INSTITUTIONS	NUMBER OF MEMBERS	RANK	PUBLIC AAU INSTITUTIONS	NUMBER OF MEMBERS
1	University of California - Berkeley	74	18	Pennsylvania State University	10
2	University of Texas	49	<b>19</b>	<b>Rutgers, The State University of New Jersey</b>	<b>8</b>
3	University of Illinois	29	19	University of California - Davis	8
4	University of California - Santa Barbara	25	19	University of California - Irvine	8
5	University of Michigan	22	22	University of Florida	7
6	Purdue University	20	23	Iowa State University	6
7	University of California - Los Angeles	19	24	University of North Carolina	5
7	University of Wisconsin	19	25	University of Kansas	4
9	University of California - San Diego	18	26	University of Pittsburgh	3
10	University of Minnesota	17	27	University at Buffalo - SUNY	2
11	Texas A&M University	15	28	Indiana University	1
11	University of Washington	15	28	Stony Brook University - SUNY	1
13	Ohio State University	11	28	University of Iowa	1
13	University of Arizona	11	28	University of Nebraska	1
13	University of Colorado	11	28	University of Oregon	1
13	University of Maryland	11	33	Michigan State University	0
13	University of Virginia	11	33	University of Missouri	0

Note: Excludes faculty associated with medical schools.

Source: National Academy of Engineering, Membership Directory, as of February 2009 annual elections

Office of Institutional Research

**Ranking by Faculty in the Institute of Medicine****2008**

<b>RANK</b>	<b>PUBLIC AAU INSTITUTIONS</b>	<b>NUMBER OF MEMBERS</b>	<b>RANK</b>	<b>PUBLIC AAU INSTITUTIONS</b>	<b>NUMBER OF MEMBERS</b>
1	University of Washington	25	17	Ohio State University	2
2	University of Michigan	22	17	University of Florida	2
3	University of California - San Diego	17	17	University of Minnesota	2
4	University of North Carolina	16	17	University of Missouri	2
5	University of California - Los Angeles	14	22	Michigan State University	1
6	University of Pittsburgh	11	22	Purdue University	1
6	University of Virginia	11	22	Stony Brook University - SUNY	1
8	University of Wisconsin	9	22	University of Colorado	1
<b>9</b>	<b>Rutgers, The State University of New Jersey</b>	<b>7</b>	22	University of Illinois	1
9	University of California - Berkeley	7	22	University of Kansas	1
11	University of California - Davis	5	22	University of Maryland	1
12	Pennsylvania State University	4	22	University of Oregon	1
12	University of California - Irvine	4	30	Indiana University	0
12	University of Iowa	4	30	Iowa State University	0
15	Ohio State University	3	30	Texas A&M University	0
15	University at Buffalo - SUNY	3	30	University of Nebraska	0
17	University of Arizona	2	30	University of Texas	0

Note: Excludes faculty associated with medical schools.

**Ranking by Faculty in the American Academy of Arts and Sciences**  
2008

RANK	PUBLIC AAU INSTITUTIONS	NUMBER OF MEMBERS	RANK	PUBLIC AAU INSTITUTIONS	NUMBER OF MEMBERS
1	University of California - Berkeley	186	17	University of Arizona	13
2	University of California - San Diego	87	17	University of California - Davis	13
3	University of California - Los Angeles	85	20	University of Colorado	12
4	University of Michigan	71	21	Stony Brook University - SUNY	11
5	University of Wisconsin	59	22	University of Iowa	10
6	University of Washington	46	23	University of Oregon	9
7	University of California - Irvine	35	23	University of Pittsburgh	9
8	University of North Carolina	33	25	Ohio State University	8
9	University of Illinois	30	25	University of Florida	8
10	University of Texas	28	27	Michigan State University	5
11	University of California - Santa Barbara	24	28	Purdue University	3
11	University of Minnesota	24	29	Texas A&M University	2
11	University of Virginia	24	29	University at Buffalo - SUNY	2
14	Indiana University	16	29	University of Kansas	2
<b>14</b>	<b>Rutgers, The State University of New Jersey</b>	<b>16</b>	29	University of Missouri	2
16	University of Maryland	14	33	Iowa State University	0
17	Pennsylvania State University	13	33	University of Nebraska	0

Note: Excludes faculty associated with medical schools.

Source: The American Academy of Arts and Sciences,  
Records of the Academy, April 2008

Office of Institutional Research

**Ranking by Faculty in the National Academy of Sciences, the National Academy of Engineering,  
the Institute of Medicine, and the American Academy of Arts and Sciences**

**2008**

RANK	PUBLIC AAU INSTITUTIONS	NUMBER OF MEMBERS	RANK	PUBLIC AAU INSTITUTIONS	NUMBER OF MEMBERS
1	University of California - Berkeley	399	18	University of Maryland	40
2	University of California - San Diego	189	19	University of Colorado	39
3	University of California - Los Angeles	147	20	Ohio State University	30
4	University of Michigan	135	21	Indiana University	28
5	University of Wisconsin	130	21	University of Florida	28
6	University of Washington	129	23	University of Pittsburgh	26
7	University of Texas	93	24	Purdue University	24
8	University of Illinois	89	24	Texas A&M University	24
9	University of California - Santa Barbara	78	26	Stony Brook University - SUNY	22
10	University of California - Irvine	69	27	University of Iowa	19
11	University of North Carolina	64	28	University of Oregon	16
12	University of Minnesota	54	29	Michigan State University	12
<b>13</b>	<b>Rutgers, The State University of New Jersey</b>	<b>50</b>	30	Iowa State University	9
13	University of Virginia	50	31	University at Buffalo - SUNY	8
15	University of California - Davis	47	31	University of Kansas	8
16	University of Arizona	42	31	University of Missouri	8
17	Pennsylvania State University	41	34	University of Nebraska	2

Note: Excludes faculty associated with medical schools and professor emeritus/retired status.

Source: refer to pages 126-129

Office of Institutional Research

## Faculty Membership

### ***The National Academy of Sciences, the National Academy of Engineering, the Institute of Medicine, and the American Academy of Arts and Sciences***

As of April 2009

NATIONAL ACADEMY OF SCIENCES	AMERICAN ACADEMY OF ARTS AND SCIENCES
<p>Elihu Abrahams (Physics)            Joan W. Bennett (Animal, Nutrit., &amp; Applied Microbial Sciences)            Felix Browder (Mathematics)            Morrel Cohen (Applied Physical Sciences)            Allan Conney (Physiology and Pharmacology)            Hugo K. Dooner (Plant Biology &amp; Pathology)            Paul G. Falkowski (Geological Sciences/Inst Marine &amp; Coast Sci)            James Flanagan (Computer and Information Sciences)            Charles R. Gallistel (Psychology)            Israel M. Gelfand (Mathematics)            Rochel Gelman (Psychology)            Henryk Iwaniec (Mathematics)            Dennis Kent (Geology)            Joel Lebowitz (Applied Physical Sciences)            David Mechanic (Social and Political Sciences)            J. C. Phillips (Applied Physical Sciences)            Lawrence R. Rabiner (Computer and Information Sciences)            Lawrence Shepp (Applied Mathematical Sciences)            Evelyn Witkin (Genetics)</p>	<p>Elihu Abrahams (Physics)            Felix Browder (Mathematics)            Paul G. Falkowski (Marine Sciences)            James Flanagan (Computer Engineering)            Charles R. Gallistel (Psychology)            Rochel Gelman (Psychology)            Alvin I. Goldman (Philosophy and Religious Studies)            Rachel Hadas (English)            Henryk Iwaniec (Mathematics)            Donald Kelley (History)            Alan M. Leslie (Psychology and Cognitive Science)            David Mechanic (Behavioral Sciences)            Lawrence Shepp (Mathematics)            Ernest Sosa (Philosophy)            Robert L. Trivers (Biological Sciences)            Evelyn Maisel Witkin (Biological Sciences)</p>
NATIONAL ACADEMY OF ENGINEERING	INSTITUTE OF MEDICINE
<p>James Flanagan (Computer Science &amp; Engineering)            Richard Frenkiel (Electronics Engineering)            James Idol (Chemical Engineering)            Bernard Kear (Materials Engineering)            Michael Lesk (Computer Science &amp; Engineering)            Lawrence R. Rabiner (Computer Science &amp; Engineering)            Elias Snitzer (Electronics Engineering)            John B. Wachtman Jr. (Materials Engineering)</p>	<p>Gerald Grob (History)            Casimir Kulikowski (Computer Science)            William L. Holzemer (Nursing)            Howard Leventhal (Behavioral Sciences)            David Mechanic (Behavioral Sciences)            Louise Russell (Economics)            Lawrence Shepp (Statistics)            Keith Wailoo (History)</p>

Source: refer to pages 126-129

Office of Institutional Research

**Full-Time Faculty by Gender and Race/Ethnicity - Ranking of Rutgers**  
**Fall 2007**

**Percent Female Faculty**

Rutgers ranked *fifth* among AAU public institutions

**Percent Total Minority Faculty**

Rutgers ranked *eleventh* among AAU public institutions

**Percent African American Faculty**

Rutgers ranked *seventh* among AAU public institutions

**Percent Asian Faculty**

Rutgers ranked *tenth* among AAU public institutions

**Percent Latino Faculty**

Rutgers ranked *twenty sixth* among AAU public institutions

Source: IPEDS Fall 2007 Staff Survey

Office of Institutional Research

## Ranking by Full-Time Female Faculty

Fall 2007

RANK	PUBLIC AAU INSTITUTIONS	FEMALE		TOTAL FACULTY
		#	%	
1	University of Oregon	474	43.1	1100
2	University of Kansas	1002	41.9	2394
3	University of North Carolina	1124	40.2	2795
4	University of Pittsburgh	1581	38.4	4119
<b>5</b>	<b>Rutgers, The State University of New Jersey</b>	<b>1092</b>	<b>37.1</b>	<b>2947</b>
6	University of Washington	1253	37.0	3390
7	University of Missouri	1102	36.9	2983
8	Indiana University	672	36.7	1832
9	University of California-Irvine	694	35.7	1943
10	University of Minnesota	1547	35.4	4365
11	University of California-Davis	964	35.4	2722
12	University of Colorado	728	35.3	2062
13	University of Texas	861	35.2	2448
13	University of Maryland	995	35.1	2835
15	Michigan State University	902	35.1	2573
16	University of Michigan	1793	35.0	5129
17	University of California-Berkeley	767	34.6	2214
18	University of Arizona	748	34.6	2161
18	Iowa State University	736	34.5	2132
20	Pennsylvania State University	1054	34.3	3071
21	University of California-Los Angeles	1179	33.9	3476
22	University of Florida	1450	33.8	4295
23	Stony Brook University - SUNY	472	33.7	1400
24	University of Iowa	735	33.3	2204
25	University of Nebraska	509	33.1	1539
26	University of California-Santa Barbara	372	32.6	1142
27	University of Wisconsin	997	32.5	3065
28	University at Buffalo - SUNY	493	31.8	1552
29	Ohio State University	977	31.3	3119
29	University of Virginia	669	31.3	2140
31	University of Illinois	702	30.8	2278
32	Texas A & M University	634	29.1	2179
33	University of California-San Diego	637	28.9	2206
34	Purdue University	680	28.8	2365
	<b>TOTAL</b>	<b>30,595</b>	<b>34.7</b>	<b>88,175</b>
	<b>AVERAGE OF PERCENTILES</b>		<b>34.6</b>	

Source: IPEDS Fall 2007 Staff Survey

Office of Institutional Research



**Ranking by Full-Time Minority Faculty****Fall 2007**

RANK	PUBLIC AAU INSTITUTIONS	MINORITY		WHITE		TOTAL FACULTY
		#	%	#	%	
1	University of California - Irvine	622	32.0	1,255	64.6	1,943
2	University of California - Los Angeles	1,018	29.3	2,351	67.6	3,476
3	University of California - San Diego	585	26.5	1,548	70.2	2,206
4	University of California - Davis	654	24.0	1,897	69.7	2,722
5	University of California - Berkeley	478	21.6	1,600	72.3	2,214
6	University at Buffalo - SUNY	306	19.7	1,145	73.8	1,552
7	University of Michigan	960	18.7	3,198	62.4	5,129
7	University of Florida	803	18.7	3,221	75.0	4,295
9	University of Illinois	421	18.5	1,691	74.2	2,278
10	University of Pittsburgh	753	18.3	2,936	71.3	4,119
11	<b>Rutgers, The State University of New Jersey</b>	<b>525</b>	<b>17.8</b>	<b>2,018</b>	<b>68.5</b>	<b>2,947</b>
12	Michigan State University	452	17.6	1,939	75.4	2,573
13	University of Washington	587	17.3	2,580	76.1	3,390
14	Stony Brook University - SUNY	240	17.1	1,083	77.4	1,400
14	University of California - Santa Barbara	195	17.1	854	74.8	1,142
16	University of Maryland	482	17.0	1,897	66.9	2,835
17	Texas A&M University	368	16.9	1,633	74.9	2,179
18	University of North Carolina	447	16.0	2,251	80.5	2,795
19	Indiana University	291	15.9	1,540	84.1	1,832
20	Purdue University	374	15.8	1,565	66.2	2,365
21	University of Arizona	340	15.7	1,595	73.8	2,161
22	Ohio State University	483	15.5	2,309	74.0	3,119
23	University of Wisconsin	460	15.0	2,556	83.4	3,065
24	University of Kansas	339	14.2	1,896	79.2	2,394
25	University of Missouri	411	13.8	2,159	72.4	2,983
26	Iowa State University	283	13.3	1,553	72.8	2,132
27	University of Minnesota	576	13.2	2,983	68.3	4,365
28	University of Iowa	285	12.9	1,623	73.6	2,204
29	Pennsylvania State University	394	12.8	2,427	79.0	3,071
30	University of Virginia	266	12.4	1,791	83.7	2,140
31	University of Nebraska	184	12.0	1,193	77.5	1,539
32	University of Texas	276	11.3	1,729	70.6	2,448
33	University of Colorado	229	11.1	1,535	74.4	2,062
34	University of Oregon	110	10.0	822	74.7	1,100
	<b>TOTAL</b>	<b>15,197</b>	<b>17.2</b>	<b>64,373</b>	<b>73.0</b>	<b>88,175</b>
	<b>AVERAGE OF PERCENTILES</b>		<b>17.0</b>		<b>73.6</b>	

Source: IPEDS Fall 2007 Staff Survey

Office of Institutional Research

## Ranking by Full-Time African American Faculty

Fall 2007

RANK	PUBLIC AAU INSTITUTIONS	AFRICAN AMERICAN		TOTAL FACULTY
		#	%	
1	University of Maryland	138	4.9	2,835
2	Michigan State University	119	4.6	2,573
3	Indiana University	70	4.5	1,552
4	University of North Carolina	118	4.2	2,795
5	University of Illinois	92	4.0	2,278
6	University at Buffalo - SUNY	70	3.8	1,832
<b>7</b>	<b>Rutgers, The State University of New Jersey</b>	<b>109</b>	<b>3.7</b>	<b>2,947</b>
7	University of Florida	160	3.7	4,295
7	University of Virginia	80	3.7	2,140
10	Ohio State University	113	3.6	3,119
10	University of Michigan	184	3.6	5,129
12	University of Texas	85	3.5	2,448
13	Stony Brook University - SUNY	47	3.4	1,400
13	Texas A&M University	73	3.4	2,179
15	Pennsylvania State University	100	3.3	3,071
16	University of Kansas	72	3.0	2,394
17	University of Missouri	81	2.7	2,983
18	University of California - Los Angeles	84	2.4	3,476
18	University of Pittsburgh	99	2.4	4,119
20	University of California - Berkeley	50	2.3	2,214
21	Purdue University	51	2.2	2,365
22	University of California - Santa Barbara	24	2.1	1,142
22	University of Iowa	47	2.1	2,204
24	University of Wisconsin	62	2.0	3,065
25	University of Nebraska	29	1.9	1,539
26	University of Minnesota	79	1.8	4,365
26	University of Washington	62	1.8	3,390
28	Iowa State University	37	1.7	2,132
29	University of California - Irvine	32	1.6	1,943
30	University of California - Davis	41	1.5	2,722
30	University of California - San Diego	33	1.5	2,206
32	University of Arizona	31	1.4	2,161
33	University of Colorado	24	1.2	2,062
34	University of Oregon	4	0.4	1,100
	<b>TOTAL</b>	<b>2,500</b>	<b>2.8</b>	<b>88,175</b>
	<b>AVERAGE OF PERCENTILES</b>		<b>2.8</b>	

Source: IPEDS Fall 2007 Staff Survey

Office of Institutional Research

**Ranking by Full-Time Asian Faculty****Fall 2007**

RANK	PUBLIC AAU INSTITUTIONS	ASIAN		TOTAL FACULTY
		#	%	
1	University of California - Irvine	483	24.9	1,943
2	University of California - Los Angeles	755	21.7	3,476
3	University of California - San Diego	425	19.3	2,206
4	University of California - Davis	477	17.5	2,722
5	University of California - Berkeley	334	15.1	2,214
6	University of Pittsburgh	584	14.2	4,119
7	University at Buffalo - SUNY	199	12.8	1,552
8	University of Michigan	617	12.0	5,129
9	University of Washington	404	11.9	3,390
<b>10</b>	<b>Rutgers, The State University of New Jersey</b>	<b>340</b>	<b>11.5</b>	<b>2,947</b>
11	Stony Brook University - SUNY	159	11.4	1,400
12	Purdue University	262	11.1	2,365
13	University of Florida	438	10.2	4,295
13	University of Illinois	233	10.2	2,278
15	Michigan State University	247	9.6	2,573
15	University of Maryland	271	9.6	2,835
17	Iowa State University	202	9.5	2,132
17	Ohio State University	295	9.5	3,119
19	University of California - Santa Barbara	106	9.3	1,142
19	University of Minnesota	404	9.3	4,365
19	University of Wisconsin	286	9.3	3,065
22	Texas A&M University	190	8.7	2,179
22	University of Missouri	261	8.7	2,983
24	University of North Carolina	239	8.6	2,795
25	University of Kansas	192	8.0	2,394
26	Indiana University	144	7.9	1,832
27	University of Iowa	173	7.8	2,204
28	University of Arizona	163	7.5	2,161
29	Pennsylvania State University	227	7.4	3,071
30	University of Virginia	151	7.1	2,140
31	University of Nebraska	107	7.0	1,539
32	University of Colorado	123	6.0	2,062
33	University of Oregon	57	5.2	1,100
34	University of Texas	75	3.1	2,448
	<b>TOTAL</b>	<b>9,623</b>	<b>10.9</b>	<b>88,175</b>
	<b>AVERAGE OF PERCENTILES</b>		<b>10.7</b>	

Source: IPEDS Fall 2007 Staff Survey

Office of Institutional Research

## Ranking by Full-Time Latino Faculty

Fall 2007

RANK	PUBLIC AAU INSTITUTIONS	LATINO		TOTAL FACULTY
		#	%	
1	University of Arizona	125	5.8	2,161
2	University of California - Santa Barbara	63	5.5	1,142
3	University of California - San Diego	120	5.4	2,206
4	University of California - Irvine	100	5.1	1,943
5	University of California - Los Angeles	173	5.0	3,476
6	University of Florida	197	4.6	4,295
7	Texas A&M University	97	4.5	2,179
8	University of California - Davis	121	4.4	2,722
9	University of Texas	105	4.3	2,448
10	Indiana University	71	3.9	1,832
10	University of California - Berkeley	87	3.9	2,214
12	University of Illinois	86	3.8	2,278
13	University of Colorado	73	3.5	2,062
14	University of Oregon	36	3.3	1,100
15	University of Wisconsin	97	3.2	3,065
16	University of Washington	105	3.1	3,390
17	University of North Carolina	82	2.9	2,795
18	University of Michigan	136	2.7	5,129
19	Michigan State University	67	2.6	2,573
19	University of Iowa	57	2.6	2,204
19	University of Kansas	63	2.6	2,394
22	University of Maryland	71	2.5	2,835
22	University of Nebraska	39	2.5	1,539
24	Stony Brook University - SUNY	33	2.4	1,400
25	Ohio State University	72	2.3	3,119
26	Purdue University	53	2.2	2,365
<b>26</b>	<b>Rutgers, The State University of New Jersey</b>	<b>66</b>	<b>2.2</b>	<b>2,947</b>
28	University of Missouri	62	2.1	2,983
29	Pennsylvania State University	61	2.0	3,071
30	University at Buffalo - SUNY	28	1.8	1,552
31	University of Minnesota	73	1.7	4,365
32	Iowa State University	35	1.6	2,132
32	University of Pittsburgh	66	1.6	4,119
34	University of Virginia	29	1.4	2,140
	<b>TOTAL</b>	<b>2,749</b>	<b>3.1</b>	<b>88,175</b>
	<b>AVERAGE OF PERCENTILES</b>		<b>3.2</b>	

Source: IPEDS Fall 2007 Staff Survey

Office of Institutional Research

### **Average Faculty Salaries by Professorial Rank - Ranking of Rutgers**

**Academic Year 2007/2008**

The following three tables show average faculty salaries by professional rank for all 34 public U.S. AAU Institutions. Rutgers ranked as follows:

**Professor**

Rutgers is ranked *seventh* among public AAU institutions

**Associate Professor**

Rutgers is ranked *fifth* among public AAU Institutions

**Assistant Professor**

Rutgers is ranked *thirteenth* among public AAU Institutions

Source: The Chronicle of Higher Education - April 2008

Office of Institutional Research

## Ranking by Average Faculty Salaries for Professor

Academic Year 2007/2008

RANK	PUBLIC AAU INSTITUTIONS	PROFESSOR (in \$ thousands)	% INCREASE FROM '05/'06
1	University of California - Los Angeles	142.0	6.6
2	University of California - Berkeley	141.0	7.4
3	University of North Carolina	138.5	9.3
4	University of Michigan	137.0	5.1
5	University of Virginia	132.7	3.6
6	University of California - San Diego	131.9	6.0
<b>7</b>	<b>Rutgers, The State University of New Jersey</b>	<b>130.1</b>	<b>5.2</b>
8	University of California - Irvine	128.7	9.4
9	University of Maryland	127.5	5.3
10	University of California - Santa Barbara	127.0	6.4
11	University of Texas	126.0	4.0
12	University of Illinois	125.7	4.0
13	Pennsylvania State University	125.4	4.3
14	University of Pittsburgh	121.9	2.0
15	Ohio State University	121.6	3.7
16	University of California - Davis	121.5	6.6
17	University of Minnesota	121.3	4.0
18	University at Buffalo, State University of New York	119.4	2.4
19	University of Iowa	118.1	7.5
20	University of Colorado	116.4	9.0
21	University of Washington	116.4	6.9
22	Stony Brook University - State University of New York	116.2	-0.2
23	Michigan State University	116.0	5.3
24	Indiana University	114.0	4.6
25	University of Arizona	113.1	5.6
26	Texas A&M University	112.3	4.6
27	Purdue University	111.3	3.4
28	University of Kansas	110.5	6.4
29	University of Florida	109.3	1.5
30	University of Wisconsin	107.0	3.4
31	Iowa State University	106.7	6.1
32	University of Nebraska	105.2	4.1
33	University of Missouri-Columbia	102.8	2.0
34	University of Oregon	94.8	7.4

Source: The Chronicle of Higher Education -  
April 2008

Office of Institutional Research

**Ranking by Average Faculty Salaries for Associate Professor***Academic Year 2007/2008*

<b>RANK</b>	<b>PUBLIC AAU INSTITUTIONS</b>	<b>ASSOCIATE PROFESSOR (in \$ thousands)</b>	<b>% INCREASE FROM '05/'06</b>
1	University of California - Berkeley	94.4	8.7
2	University of Virginia	91.0	3.7
3	University of North Carolina	90.9	6.3
4	University of California - Los Angeles	90.7	7.8
<b>5</b>	<b>Rutgers, The State University of New Jersey</b>	<b>90.0</b>	<b>4.8</b>
6	University of Maryland	89.5	6.3
7	University of Michigan	89.1	2.8
8	Stony Brook University - SUNY	86.5	0.7
9	Pennsylvania State University	85.0	4.4
10	University of California - San Diego	84.9	8.9
11	University of Minnesota	84.3	4.6
12	University of Washington	83.4	8.1
13	University of California - Irvine	83.4	7.4
14	University at Buffalo - SUNY	83.3	2.6
15	Michigan State University	82.8	4.5
16	University of Colorado	82.7	6.0
17	University of Wisconsin	82.5	5.6
18	University of Illinois	82.2	3.4
19	University of California - Davis	81.5	6.5
20	University of Texas	81.3	3.8
21	University of Iowa	81.0	7.4
22	Ohio State University	80.5	4.6
23	University of Pittsburgh	80.4	2.9
24	Texas A&M University	79.8	5.0
25	University of California - Santa Barbara	79.1	6.8
26	University of Arizona	79.0	5.5
27	Indiana University	77.8	3.5
28	Iowa State University	77.6	5.3
29	Purdue University	77.2	3.2
30	University of Kansas	76.1	5.3
31	University of Nebraska	74.4	3.7
32	University of Florida	73.0	-0.4
33	University of Missouri-Columbia	70.8	3.3
34	University of Oregon	67.5	8.7

Source: The Chronicle of Higher Education -  
April 2008

Office of Institutional Research

## Ranking by Average Faculty Salaries for Assistant Professor

Academic Year 2007/2008

RANK	PUBLIC AAU INSTITUTIONS	ASSISTANT PROFESSOR (in \$ thousands)	% INCREASE FROM '05/06
1	University of Michigan	79.3	5.7
2	University of Maryland	78.8	1.8
3	University of California - Berkeley	78.5	3.0
4	University of Texas	77.6	3.3
5	University of California - San Diego	77.5	11.1
6	University of North Carolina	76.9	7.1
7	University of California - Los Angeles	76.8	6.5
8	University of Virginia	74.5	4.8
9	University of California - Davis	74.2	9.3
10	University of California - Irvine	74.2	8.3
11	University of Washington	73.9	4.2
12	University of Illinois	73.7	2.8
<b>13</b>	<b>Rutgers, The State University of New Jersey</b>	<b>73.5</b>	<b>5.7</b>
14	University of Minnesota	72.3	4.2
15	University of Colorado	72.3	7.1
16	University of California - Santa Barbara	71.3	6.1
17	Ohio State University	70.9	2.2
18	Texas A&M University	70.5	4.8
19	Indiana University	70.4	6.6
20	University of Arizona	69.7	4.2
21	University of Iowa	69.6	5.7
22	Pennsylvania State University	69.5	1.9
23	Purdue University	69.2	3.6
24	Stony Brook University - SUNY	68.6	-0.4
24	University at Buffalo - SUNY	68.6	3.0
26	University of Wisconsin	68.4	3.6
27	University of Pittsburgh	67.7	1.9
28	Iowa State University	67.6	4.8
29	University of Nebraska	65.1	3.5
30	University of Kansas	65.0	3.5
31	Michigan State University	64.2	3.8
32	University of Florida	62.5	1.0
33	University of Oregon	61.9	3.2
34	University of Missouri	58.2	2.8

Source: The Chronicle of Higher Education -  
April 2008

Office of Institutional Research



**Engineering Research Expenditures**

2008

<b>RANK</b>	<b>PUBLIC AAU INSTITUTIONS</b>	<b>EXPENDITURES (in \$ millions)</b>
1	Texas A&M University	213.9
2	University of Illinois	198.3
3	University of Michigan	155.3
4	Purdue University	148.2
5	University of Maryland	144.5
6	University of Texas	143.9
7	University of California - Berkeley	137.3
8	University of California - San Diego	136.1
9	University of Wisconsin	133.9
10	Pennsylvania State University	117.8
11	Ohio State University	117.2
12	University of Florida	106.3
13	University of California - Santa Barbara	98.4
14	University of Washington	96.3
15	University of California - Los Angeles	92.7
16	University of Minnesota	88.2
17	University of California - Davis	75.7
18	University of California - Irvine	75.5
19	Iowa State University	68.8
20	University of Pittsburgh	68.8
21	University at Buffalo - SUNY	62.5
22	University of Colorado	54.8
23	University of Virginia	53.6
<b>24</b>	<b>Rutgers, The State University of New Jersey</b>	<b>47.5</b>
25	University of Arizona	41.7
26	University of Iowa	39.6
27	Michigan State University	35.0
28	University of Nebraska	31.3
29	Stony Brook University - SUNY	26.7
30	University of Missouri	23.2
31	University of Kansas	16.4
32	University of North Carolina	7.2
	<b>AAU Median</b>	<b>82.0</b>

Note: Public AAU Institutions not listed either fell below U.S. News listing of top 90 engineering schools or do not have an engineering school.

## Engineering Research Expenditures per Faculty

2008

RANK	PUBLIC AAU INSTITUTIONS	EXPENDITURES (in \$ thousands)
1	University of California - San Diego	777.9
2	University of California - Santa Barbara	718.6
3	Texas A&M University	694.4
4	University of California - Los Angeles	622.1
5	University of Maryland	617.5
6	University of Texas	589.6
7	University of Wisconsin	587.3
8	University of California - Berkeley	567.2
9	University of Pittsburgh	542.1
10	University of Illinois	486.1
11	University of Michigan	485.4
12	University at Buffalo - SUNY	484.3
13	Ohio State University	474.7
14	University of Washington	474.3
15	University of California - Irvine	463.4
16	University of Iowa	450.1
17	University of Minnesota	432.4
18	Purdue University	418.7
19	University of California - Davis	413.6
20	University of Virginia	391.2
21	University of Colorado	383.5
22	University of Florida	374.1
23	Pennsylvania State University	354.8
24	Iowa State University	334.0
25	Stony Brook University - SUNY	277.9
26	University of North Carolina	233.4
27	University of Arizona	218.3
28	Michigan State University	216.2
<b>29</b>	<b>Rutgers, The State University of New Jersey</b>	<b>214.1</b>
30	University of Missouri	211.2
31	University of Nebraska	179.1
32	University of Kansas	159.0
	<b>AAU Median</b>	<b>441.3</b>

Note: Public AAU Institutions not listed either fell below U.S. News listing of top 90 engineering schools or do not have an engineering school.

Source: U. S. News, April 2009

Office of Institutional Research

**Change in Federal Research and Development Expenditures****1998 - 2007**

<b>RANK</b>	<b>PUBLIC AAU INSTITUTIONS</b>	<b>PERCENT CHANGE</b>
1	University of Pittsburgh	161.9
2	University of California - Irvine	155.1
3	Ohio State University	152.3
4	University of Missouri	138.4
5	University of Nebraska	136.4
6	University of Kansas	128.7
7	University of Florida	126.1
8	University of California - Davis	125.4
9	Michigan State University	109.9
10	University of California - Los Angeles	108.9
11	University of North Carolina	102.1
12	University of Virginia	99.9
13	Pennsylvania State University	99.1
14	University at Buffalo - SUNY	95.9
15	University of Wisconsin	95.0
<b>16</b>	<b>Rutgers the State University of New Jersey</b>	<b>94.7</b>
17	University of Colorado	93.7
18	University of Iowa	93.3
19	Iowa State University	89.7
20	University of Michigan	85.3
21	University of Oregon	82.9
22	Texas A&M University	81.7
23	University of Washington	81.2
24	University of California - San Diego	80.8
25	Purdue University	78.4
26	University of Texas	75.3
27	Indiana University	73.1
28	University of Maryland	69.5
29	University of Arizona	66.6
30	University of Minnesota	65.1
31	University of California - Santa Barbara	62.9
32	University of Illinois	48.1
33	University of California - Berkeley	46.2
34	Stony Brook University - SUNY	21.5
	<b>AAU Average</b>	<b>94.9</b>

### Three-Year Average of NSF Funding

2004 - 2006

RANK	PUBLIC AAU INSTITUTIONS	THREE-YEAR AVERAGE (in \$ thousands)
1	University of Wisconsin	124,057
2	University of California - San Diego	95,205
3	University of Illinois	94,010
4	University of Washington	88,512
5	University of California - Berkeley	80,432
6	University of Michigan	68,310
7	University of California - Los Angeles	59,441
8	University of Minnesota	53,856
9	Michigan State University	53,439
10	University of Colorado	49,947
11	Pennsylvania State University	49,755
12	University of California - Santa Barbara	48,775
13	University of Texas	44,748
14	University of Arizona	43,694
15	University of Maryland	41,575
16	Purdue University	41,156
17	University of California - Davis	40,696
18	Ohio State University	39,239
<b>19</b>	<b>Rutgers, The State University of New Jersey</b>	<b>38,473</b>
20	University of California - Irvine	32,898
21	University of Florida	32,826
22	Stony Brook University - SUNY	27,326
23	Indiana University	26,950
24	Iowa State University	23,916
25	University of North Carolina	23,255
26	Texas A&M University	21,482
27	University of Kansas	20,365
28	University of Virginia	20,109
29	University of Nebraska	18,833
30	University of Pittsburgh	18,439
31	University of Missouri	17,128
32	University at Buffalo - SUNY	14,647
33	University of Oregon	14,191
34	University of Iowa	11,537
	<b>AAU Average</b>	<b>43,507</b>

Source: National Science Foundation

Office of Institutional Research

**Ranking by Gross License Income Received**

2007

RANK	PUBLIC AAU INSTITUTIONS	DOLLARS (in \$ thousands)	RANK	PUBLIC AAU INSTITUTIONS	DOLLARS (in \$ thousands)
1	University of Minnesota	63,316	13	University of Oregon	5,126
2	University of Washington	63,284	14	Purdue University	5,080
3	University of Florida	48,035	15	University of Pittsburgh	4,972
4	University of Colorado	22,698	16	University of Missouri	4,673
5	Iowa State University	17,659	17	Indiana University	4,636
6	University of Iowa	17,393	18	University of Nebraska	2,449
7	University of Michigan	12,796	19	University of North Carolina	2,133
8	University of Illinois	8,072	20	Pennsylvania State University	1,817
<b>9</b>	<b>Rutgers, The State University of New Jersey</b>	<b>7,921</b>	21	Ohio State University	1,245
10	University of Texas	6,652	22	University of Arizona	1,191
11	Michigan State University	5,584	23	University of Maryland	1,172
12	University of Virginia	5,240	24	University of Kansas	504

Note: Excludes University Systems (California, SUNY, and Texas A&amp;M)

Source: The Association of University Technology Managers,

Office of Institutional Research

## State Appropriations

Fiscal Year 2007/2008

RANK	PUBLIC AAU INSTITUTIONS	FY 2007/2008 APPROPRIATIONS (in \$ thousands)	% 1-YEAR CHANGE
1	University of Minnesota	711,322	14.8
2	Texas A&M University	311,961	13.2
3	University of Oregon System	399,878	13.0
4	University of Texas	353,881	11.8
5	University of North Carolina	543,291	11.2
6	Iowa State University	267,359	10.4
7	University of California - Irvine	324,952	9.6
8	University of Arizona	425,661	9.2
9	State University of New York - System	2,467,008	8.5
10	University of Colorado System	194,986	8.4
11	University of California - San Diego	379,083	7.4
12	University of Maryland	396,174	6.9
13	University of Iowa	272,961	6.8
<b>14</b>	<b>Rutgers, The State University of New Jersey</b>	<b>328,595</b>	<b>6.2</b>
15	University of California - Santa Barbara	235,350	6.1
16	University of California - Davis	494,264	6.0
17	University of California - Berkeley	471,922	5.8
18	University of Wisconsin System	977,644	5.6
19	University of Washington	390,814	4.7
20	University of Missouri System	435,436	4.7
21	University of California - Los Angeles	589,867	4.6
22	University of Illinois	355,651	4.1
23	Ohio State University	426,129	3.9
24	University of Kansas	270,363	3.5
25	Indiana University	489,360	3.5
26	Purdue University	351,878	3.4
27	University of Nebraska	472,732	2.7
28	University of Pittsburgh	168,169	2.1
29	Pennsylvania State University System	334,230	2.0
30	University of Michigan	323,440	1.0
31	Michigan State University	353,458	1.0
32	University of Virginia	146,443	-0.7
33	University of Florida	616,339	-5.3

Source: Grapevine, An Annual Compilation of  
Data on State Tax Appropriations for  
the General Operation of Higher Education

Office of Institutional Research

**In-State Undergraduate Tuition and Required Fees (in \$ dollars)****Academic Years 2003/2004, 2007/2008 and 2008/2009**

PUBLIC AAU INSTITUTIONS	2003/2004	2007/2008	2008/2009	% CHANGE	
				5 Year	1 Year
University of Arizona	3,603	5,048	5,542	53.8	9.8
University at Buffalo - SUNY	5,851	6,217	6,285	7.4	1.1
University of California - Berkeley	5,250	7,165	7,656	45.8	6.9
University of California - Davis	5,853	8,124	8,639	47.6	6.3
University of California - Irvine	5,613	7,556	8,046	43.3	6.5
University of California - Los Angeles	5,298	7,038	7,554	42.6	7.3
University of California - San Diego	5,508	7,896	8,055	46.2	2.0
University of California - Santa Barbara	5,639	7,456	8,386	48.7	12.5
University of Colorado	4,020	6,635	7,278	81.0	9.7
University of Florida	2,780	3,257	3,777	35.9	16.0
University of Illinois	7,010	11,130	12,106	72.7	8.8
Indiana University	6,517	7,837	8,231	26.3	5.0
University of Iowa	4,993	6,293	6,544	31.1	4.0
Iowa State University	5,028	6,161	6,360	26.5	3.2
University of Kansas	4,101	6,600	7,042	71.7	6.7
University of Maryland	6,759	7,969	8,005	18.4	0.5
University of Michigan	8,401	11,111	11,738	39.7	5.6
Michigan State University	7,044	9,912	10,690	51.8	7.9
University of Minnesota	7,116	9,598	10,634	49.4	10.8
University of Missouri	6,558	8,098	8,467	29.1	4.6
University of Nebraska	4,771	6,216	6,584	38.0	5.9
Stony Brook University - SUNY	5,306	5,760	6,769	27.6	17.5
University of North Carolina	4,072	5,340	5,397	32.5	1.1
Ohio State University	6,651	8,676	8,679	30.5	0.0
University of Oregon	4,914	6,036	6,291	28.0	4.2
Pennsylvania State University	9,706	12,844	13,706	41.2	6.7
University of Pittsburgh	9,274	12,876	13,642	47.1	5.9
Purdue University	5,860	7,416	7,750	32.3	4.5
<b>Rutgers, The State University of New Jersey</b>	<b>7,927</b>	<b>10,686</b>	<b>11,540</b>	<b>45.6</b>	<b>8.0</b>
University of Texas	4,548	7,670	8,532	87.6	11.2
Texas A&M University	5,051	7,335	7,844	55.3	6.9
University of Virginia	6,154	8,690	9,490	54.2	9.2
University of Washington	4,968	6,385	6,802	36.9	6.5
University of Wisconsin	5,139	7,188	7,569	47.3	5.3
<b>Minimum</b>	2,780	3,257	3,777	7.4	0.0
<b>Maximum</b>	9,706	12,876	13,706	87.6	17.5
<b>Mean</b>	5,802	7,771	8,283	43.3	6.7
<b>Median</b>	5,561	7,436	7,925	43.0	6.5

Source: "Academic Year Tuition and Required Fees, AAU Public Universities," Annual Rep. compiled by Univ. of Missouri System, Sept. 2008

Office of Institutional Research

## In-State Graduate Tuition and Required Fees (in \$ dollars)

Academic Years 2003/2004, 2007/2008 and 2008/2009

PUBLIC AAU INSTITUTIONS	2003/2004	2007/2008	2008/2009	% CHANGE	
				5 Year	1 Year
University of Arizona	3,853	5,768	6,332	64.3	9.8
University at Buffalo - SUNY	7,987	8,289	8,341	4.4	0.6
University of California - Berkeley	6,169	9,579	10,214	65.6	6.6
University of California - Davis	7,063	9,651	10,618	50.3	10.0
University of California - Irvine	7,318	10,716	11,262	53.9	5.1
University of California - Los Angeles	6,318	8,968	9,670	53.1	7.8
University of California - San Diego	6,715	9,442	10,076	50.1	6.7
University of California - Santa Barbara	7,114	10,108	10,786	51.6	6.7
University of Colorado	5,081	8,256	8,943	76.0	8.3
University of Florida	4,926	7,478	8,191	66.3	9.5
University of Illinois	7,756	11,216	11,988	54.6	6.9
Indiana University	5,569	7,207	7,870	41.3	9.2
University of Iowa	5,689	7,158	7,436	30.7	3.9
Iowa State University	5,686	7,009	7,236	27.3	3.2
University of Kansas	4,319	6,531	6,969	61.4	6.7
University of Maryland	9,135	11,328	11,793	29.1	4.1
University of Michigan	12,933	15,747	16,541	27.9	5.0
Michigan State University	7,762	10,330	11,300	45.6	9.4
University of Minnesota	8,517	11,388	12,603	48.0	10.7
University of Missouri	6,340	7,804	8,154	28.6	4.5
University of Nebraska	4,949	6,450	6,830	38.0	5.9
Stony Brook University - SUNY	7,400	7,757	8,751	18.3	12.8
University of North Carolina	4,269	6,236	6,693	56.8	7.3
Ohio State University	7,278	9,972	10,440	43.4	4.7
University of Oregon	8,958	11,577	12,144	35.6	4.9
Pennsylvania State University	10,420	14,508	15,468	48.4	6.6
University of Pittsburgh	12,304	15,530	16,462	33.8	6.0
Purdue University	5,860	7,416	7,750	32.3	4.5
<b>Rutgers, The State University of New Jersey</b>	<b>10,031</b>	<b>13,836</b>	<b>14,976</b>	<b>49.3</b>	<b>8.2</b>
University of Texas	4,914	7,047	8,766	78.4	24.4
Texas A&M University	5,281	7,256	7,712	46.0	6.3
University of Virginia	7,856	11,240	12,140	54.5	8.0
University of Washington	7,071	9,417	10,047	42.1	6.7
University of Wisconsin	7,593	9,642	10,023	32.0	4.0
<b>Minimum</b>	3,853	5,768	6,332	4.4	0.6
<b>Maximum</b>	12,933	15,747	16,541	78.4	24.4
<b>Mean</b>	7,072	9,466	10,133	45.3	7.2
<b>Median</b>	7,067	9,430	10,035	46.0	6.7

Source: "Academic Year Tuition and Required Fees, AAU Public Universities," Annual Rep. compiled by Univ. of Missouri System, Sept. 2008

Office of Institutional Research



**Out-of-State Undergraduate Tuition and Required Fees (in \$ dollars)****Academic Years 2003/2004, 2007/2008 and 2008/2009**

PUBLIC AAU INSTITUTIONS	2003/2004	2007/2008	2008/2009	% CHANGE	
				5 Year	1 Year
University of Arizona	12,373	16,282	18,676	50.9	14.7
University at Buffalo - SUNY	11,801	12,477	12,545	6.3	0.5
University of California - Berkeley	19,460	26,785	28,264	45.2	5.5
University of California - Davis	20,063	27,744	29,247	45.8	5.4
University of California - Irvine	19,823	27,176	28,654	44.5	5.4
University of California - Los Angeles	19,508	26,658	28,162	44.4	5.6
University of California - San Diego	19,718	27,142	28,663	45.4	5.6
University of California - Santa Barbara	19,849	27,516	28,994	46.1	5.4
University of Colorado	20,336	24,797	26,756	31.6	7.9
University of Florida	13,808	17,841	20,622	49.3	15.6
University of Illinois	18,046	25,216	25,890	43.5	2.7
Indiana University	17,552	22,316	24,769	41.1	11.0
University of Iowa	15,285	19,465	20,658	35.2	6.1
Iowa State University	14,370	16,919	17,350	20.7	2.5
University of Kansas	11,577	16,107	17,119	47.9	6.3
University of Maryland	17,433	22,208	23,076	32.4	3.9
University of Michigan	25,566	32,400	34,230	33.9	5.6
Michigan State University	16,948	23,714	26,084	53.9	10.0
University of Minnesota	18,746	21,228	14,634	-21.9	-31.1
University of Missouri	16,005	18,754	19,558	22.2	4.3
University of Nebraska	12,353	16,236	17,204	39.3	6.0
Stony Brook University - SUNY	11,256	12,020	13,029	15.8	8.4
University of North Carolina	15,920	20,988	22,295	40.0	6.2
Ohio State University	16,638	21,285	21,918	31.7	3.0
University of Oregon	16,350	18,792	19,428	18.8	3.4
Pennsylvania State University	19,328	23,712	24,940	29.0	5.2
University of Pittsburgh	18,586	22,386	23,290	25.3	4.0
Purdue University	17,640	22,224	23,224	31.7	4.5
<b>Rutgers, The State University of New Jersey</b>	<b>14,442</b>	<b>19,854</b>	<b>21,488</b>	<b>48.8</b>	<b>8.2</b>
University of Texas	11,668	24,544	27,760	137.9	13.1
Texas A&M University	12,131	15,675	22,184	82.9	41.5
University of Virginia	22,174	27,940	29,790	34.3	6.6
University of Washington	16,121	22,131	23,219	44.0	4.9
University of Wisconsin	19,139	21,438	21,818	14.0	1.8
<b>Minimum</b>	11,256	12,020	12,545	-21.9	-31.1
<b>Maximum</b>	25,566	32,400	34,230	137.9	41.5
<b>Mean</b>	16,824	21,823	23,104	38.6	6.2
<b>Median</b>	17,191	22,170	23,148	39.3	5.5

Source: "Academic Year Tuition and Required Fees, AAU Public Universities," Annual Rep. compiled by Univ. of Missouri System, Sept. 2008

Office of Institutional Research

## Out-of-State Graduate Tuition and Required Fees (in \$ dollars)

Academic Years 2003/2004, 2007/2008 and 2008/2009

PUBLIC AAU INSTITUTIONS	2003/2004	2007/2008	2008/2009	% CHANGE	
				5 Year	1 Year
University of Arizona	12,623	16,574	18,969	50.3	14.5
University at Buffalo, SUNY	11,587	12,309	12,361	6.7	0.4
University of California - Berkeley	18,659	24,567	25,220	35.2	2.7
University of California - Davis	19,553	24,639	25,624	31.0	4.0
University of California - Irvine	19,808	25,704	26,268	32.6	2.2
University of California - Los Angeles	18,808	23,956	24,676	31.2	3.0
University of California - San Diego	19,205	24,430	25,082	30.6	2.7
University of California - Santa Barbara	19,604	25,096	25,792	31.6	2.8
University of Colorado	20,345	23,170	24,135	18.6	4.2
University of Florida	18,589	22,603	23,316	25.4	3.2
University of Illinois	18,866	24,056	24,742	31.1	2.9
Indiana University	14,959	19,390	21,271	42.2	9.7
University of Iowa	15,723	19,144	20,318	29.2	6.1
Iowa State University	14,862	17,669	18,120	21.9	2.6
University of Kansas	10,649	14,557	15,476	45.3	6.3
University of Maryland	15,207	23,184	24,129	58.7	4.1
University of Michigan	25,999	31,657	33,255	27.9	5.0
Michigan State University	14,920	20,440	22,310	49.5	9.1
University of Minnesota	15,616	18,486	19,701	26.2	6.6
University of Missouri	15,997	18,697	19,494	21.9	4.3
University of Nebraska	11,849	15,570	16,496	39.2	5.9
Stony Brook University - SUNY	11,000	11,777	12,771	16.1	8.4
University of North Carolina	16,267	20,234	21,091	29.7	4.2
Ohio State University	18,489	24,126	25,302	36.8	4.9
University of Oregon	13,734	16,341	17,166	25.0	5.0
Pennsylvania State University	20,240	25,710	27,084	33.8	5.3
University of Pittsburgh	23,470	27,570	28,686	22.2	4.0
Purdue University	17,640	22,224	23,224	31.7	4.5
<b>Rutgers, The State University of New Jersey</b>	<b>14,203</b>	<b>19,862</b>	<b>21,528</b>	<b>51.6</b>	<b>8.4</b>
University of Texas	10,618	15,373	17,344	63.3	12.8
Texas A&M University	10,945	13,928	14,456	32.1	3.8
University of Virginia	19,964	21,240	22,140	10.9	4.2
University of Washington	16,794	21,464	22,519	34.1	4.9
University of Wisconsin	22,863	24,912	24,944	9.1	0.1
<b>Minimum</b>	10,618.0	11,777.0	12,361.0	6.7	0.1
<b>Maximum</b>	25,999.0	31,657.0	33,255.0	63.3	14.5
<b>Mean</b>	16,754.6	20,901.7	21,912.1	31.8	5.1
<b>Median</b>	16,530.5	21,352.0	22,414.5	31.2	4.3

Source: "Academic Year Tuition and Required Fees, AAU Public Universities," Annual Rep. compiled by Univ. of Missouri System, Sept. 2008

Office of Institutional Research

**Executive, Administrative, and Managerial Employees per Faculty***Fall 2007*

<b>RANK</b>	<b>PUBLIC AAU INSTITUTIONS</b>	<b>RATIO</b>
1	University of Minnesota	0.4605
2	University of North Carolina	0.4283
3	University of Illinois	0.4056
4	University of Michigan	0.3192
5	University of Texas	0.3105
6	Ohio State University	0.3052
7	University of California - Berkeley	0.2913
8	Pennsylvania State University	0.2585
9	Purdue University	0.2575
10	University of Colorado	0.2522
11	University of Missouri	0.2518
12	Texas A&M University	0.2180
13	University of California - San Diego	0.2081
14	University of California - Los Angeles	0.1999
15	University of California - Irvine	0.1894
16	University of California - Santa Barbara	0.1865
17	Indiana University	0.1840
18	University of California - Davis	0.1686
19	Stony Brook University - SUNY	0.1571
20	University of Nebraska	0.1514
21	University of Wisconsin	0.1452
22	University of Virginia	0.1383
23	University of Pittsburgh	0.1258
24	Michigan State University	0.1244
25	University of Washington	0.1195
26	University at Buffalo - SUNY	0.1140
27	University of Maryland	0.1139
28	University of Kansas	0.1069
29	University of Iowa	0.1021
30	University of Florida	0.1006
31	Iowa State University	0.0877
<b>32</b>	<b>Rutgers, The State University of New Jersey</b>	<b>0.0753</b>
33	University of Arizona	0.0727
34	University of Oregon	0.0318
	<b>AAU Average</b>	<b>0.1959</b>

**Non-Instructional, Professional Employees per Faculty**

*Fall 2007*

<b>RANK</b>	<b>PUBLIC AAU INSTITUTIONS</b>	<b>RATIO</b>
1	University of Washington	2.2956
2	University of Arizona	2.2230
3	University of California - San Diego	1.9606
4	University of California - Berkeley	1.8618
5	Ohio State University	1.8580
6	University of Wisconsin	1.8114
7	University of California - Los Angeles	1.7083
8	Michigan State University	1.6693
9	University of Texas	1.5964
10	University of Iowa	1.5544
11	Indiana University	1.5235
12	University of California - Davis	1.3123
13	University of Illinois	1.3112
14	University of California - Santa Barbara	1.2855
15	Pennsylvania State University	1.2429
16	University of California - Irvine	1.2316
17	Texas A&M University	1.1946
18	University of Michigan	1.1607
19	University of Virginia	1.1224
<b>20</b>	<b>Rutgers, The State University of New Jersey</b>	<b>1.1215</b>
21	University of Nebraska	1.0318
22	University of Pittsburgh	0.9915
23	University of Kansas	0.9749
24	Purdue University	0.8854
25	University of Florida	0.8759
26	University of Maryland	0.8596
27	University at Buffalo - SUNY	0.8557
28	University of Missouri	0.8508
29	University of Minnesota	0.8364
30	University of North Carolina	0.8279
31	Iowa State University	0.7974
32	Stony Brook University - SUNY	0.7686
33	University of Oregon	0.7373
34	University of Colorado	0.2716
	<b>AAU Average</b>	<b>1.2532</b>

Source: IPEDS Fall 2007 Staff Survey

Office of Institutional Research

**Technical Employees per Faculty****Fall 2007**

<b>RANK</b>	<b>PUBLIC AAU INSTITUTIONS</b>	<b>RATIO</b>
1	University of North Carolina	0.6279
2	Purdue University	0.4715
3	University of California - San Diego	0.4003
4	University of Missouri	0.3989
5	Ohio State University	0.3844
6	University of Virginia	0.3407
7	University of Minnesota	0.3207
8	University of Texas	0.3031
9	University of California - Davis	0.2788
10	University of Illinois	0.2533
11	University of Wisconsin	0.2405
12	University of Colorado	0.2313
13	University of Florida	0.2233
14	Pennsylvania State University	0.2185
15	University of California - Los Angeles	0.2103
16	University of Maryland	0.2056
17	University of California - Berkeley	0.1906
18	Indiana University	0.1840
19	Michigan State University	0.1811
20	University of Oregon	0.1627
21	Texas A&M University	0.1620
22	University of Arizona	0.1518
23	University of California - Irvine	0.1426
24	University of California - Santa Barbara	0.1375
25	University of Washington	0.1298
26	University of Kansas	0.1253
27	University of Nebraska	0.1183
<b>28</b>	<b>Rutgers, The State University of New Jersey</b>	<b>0.1177</b>
29	Iowa State University	0.1088
30	University of Iowa	0.0753
31	University of Michigan	0.0544
32	University at Buffalo - SUNY	0.0535
33	Stony Brook University - SUNY	0.0429
34	University of Pittsburgh	0.0403
	<b>AAU Average</b>	<b>0.2143</b>

## **Skilled Craft and Service Employees per Faculty**

**Fall 2007**

RANK	PUBLIC AAU INSTITUTIONS	RATIO
1	University of Illinois	0.8292
2	Purdue University	0.7087
3	University of Texas	0.6789
4	Pennsylvania State University	0.6324
5	Texas A&M University	0.6021
6	Indiana University	0.6015
7	University of Nebraska	0.5867
<b>8</b>	<b>Rutgers, The State University of New Jersey</b>	<b>0.5616</b>
9	University of Missouri	0.5508
10	Michigan State University	0.4951
11	University of Virginia	0.4822
12	University of Arizona	0.4697
13	University of California - Santa Barbara	0.4597
14	Ohio State University	0.4495
15	University of Wisconsin	0.4277
16	University of California - Los Angeles	0.4269
17	University of North Carolina	0.4190
18	University of California - Berkeley	0.4182
19	University of Iowa	0.4088
20	University of Oregon	0.3964
21	University of California - San Diego	0.3826
22	University of Minnesota	0.3716
23	University of Colorado	0.3652
24	Stony Brook University - SUNY	0.3557
25	University at Buffalo - SUNY	0.3454
26	University of California - Davis	0.3398
27	University of Michigan	0.3326
28	University of Kansas	0.3308
29	University of Washington	0.3224
30	University of Florida	0.3078
31	Iowa State University	0.2880
32	University of Maryland	0.2794
33	University of California - Irvine	0.2218
34	University of Pittsburgh	0.1760
	<b>AAU Average</b>	<b>0.4419</b>

Source: IPEDS Fall 2007 Staff Survey

Office of Institutional Research

**Secretarial Staff per Faculty****Fall 2007**

<b>RANK</b>	<b>PUBLIC AAU INSTITUTIONS</b>	<b>RATIO</b>
1	University of Missouri	0.8615
2	University of Texas	0.7234
3	Indiana University	0.7233
4	University of Virginia	0.6388
5	University of Illinois	0.6352
6	University of California - San Diego	0.6156
7	Ohio State University	0.5963
8	University of North Carolina	0.5868
9	Purdue University	0.5822
10	University of Iowa	0.5662
11	University of Nebraska	0.5627
12	University of California - Davis	0.5382
13	Pennsylvania State University	0.5269
14	University of Washington	0.5236
15	University of Florida	0.5127
16	University of Arizona	0.5113
17	University of Oregon	0.4964
18	University of California - Berkeley	0.4928
19	University of Michigan	0.4648
20	University of California - Los Angeles	0.4448
21	Michigan State University	0.4415
22	University of Wisconsin	0.4281
23	University of California - Santa Barbara	0.4264
24	Texas A&M University	0.4075
25	University of California - Irvine	0.3798
26	University of Minnesota	0.3755
27	University at Buffalo - SUNY	0.3421
28	Iowa State University	0.3260
29	University of Kansas	0.3074
<b>30</b>	<b>Rutgers, The State University of New Jersey</b>	<b>0.2793</b>
31	University of Maryland	0.2152
32	Stony Brook University - SUNY	0.1821
33	University of Colorado	0.1780
34	University of Pittsburgh	0.1590
	<b>AAU Average</b>	<b>0.4721</b>

## Support Staff per Faculty

Fall 2007

RANK	PUBLIC AAU INSTITUTIONS	RATIO
1	University of Texas	3.6123
2	Ohio State University	3.5935
3	University of California - San Diego	3.5671
4	University of Illinois	3.4346
5	University of Arizona	3.4285
6	University of Washington	3.3909
7	University of California - Berkeley	3.2547
8	Indiana University	3.2162
9	University of Wisconsin	3.0529
10	University of California - Los Angeles	2.9902
11	University of Missouri	2.9138
12	Michigan State University	2.9114
13	Purdue University	2.9053
14	University of North Carolina	2.8898
15	Pennsylvania State University	2.8792
16	University of Virginia	2.7224
17	University of Iowa	2.7069
18	University of California - Davis	2.6378
19	Texas A&M University	2.5842
20	University of California - Santa Barbara	2.4956
21	University of Nebraska	2.4509
22	University of Minnesota	2.3647
23	University of Michigan	2.3316
24	University of California - Irvine	2.1652
<b>25</b>	<b>Rutgers, The State University of New Jersey</b>	<b>2.1554</b>
26	University of Florida	2.0203
27	University of Kansas	1.8454
28	University of Oregon	1.8245
29	University at Buffalo - SUNY	1.7107
30	University of Maryland	1.6737
31	Iowa State University	1.6079
32	Stony Brook University - SUNY	1.5064
33	University of Pittsburgh	1.4926
34	University of Colorado	1.2983
	<b>AAU Average</b>	<b>2.5775</b>

Source: IPEDS Fall 2007 Staff Survey

Office of Institutional Research



**Non-Faculty Staff per 100 FTE Students****Fall 2007**

<b>RANK</b>	<b>PUBLIC AAU INSTITUTIONS</b>	<b>RATIO</b>
1	University of Missouri	34.04
2	University of North Carolina	32.44
3	University of Washington	32.17
4	University of Michigan	30.60
5	University of California - San Diego	29.80
6	University of California - Los Angeles	28.35
7	University of Virginia	26.79
8	University of Pittsburgh	25.62
9	University of Minnesota	25.00
10	University of California - Davis	24.94
11	University of Wisconsin	24.38
12	University of Iowa	23.48
13	Ohio State University	23.23
14	University of Arizona	22.38
15	University of California - Berkeley	21.34
16	Pennsylvania State University	21.21
17	University of Illinois	19.50
18	University of Texas	18.77
19	University of Florida	18.41
20	Purdue University	18.30
21	University of Nebraska	18.29
22	University of Kansas	17.87
23	Michigan State University	17.71
24	Indiana University	16.39
25	University of California - Irvine	16.32
<b>26</b>	<b>Rutgers, The State University of New Jersey</b>	<b>14.77</b>
27	University of Maryland	14.64
28	Iowa State University	14.35
29	University of California - Santa Barbara	13.56
30	Texas A&M University	13.00
31	University of Oregon	10.69
32	University at Buffalo - SUNY	10.59
33	Stony Brook University - SUNY	10.34
34	University of Colorado	9.59
	<b>AAU Average</b>	<b>20.5541</b>

## Faculty per 100 FTE Students

Fall 2007

RANK	PUBLIC AAU INSTITUTIONS	RATIO
1	University of Pittsburgh	17.16
2	University of Michigan	13.13
3	University of Missouri	11.68
4	University of North Carolina	11.22
5	University of Minnesota	10.57
6	University of Virginia	9.84
7	University of Kansas	9.68
8	University of Washington	9.49
9	University of California - Los Angeles	9.48
10	University of California - Davis	9.46
11	University of Florida	9.11
12	Iowa State University	8.92
13	University of Maryland	8.74
14	University of Iowa	8.67
15	University of California - San Diego	8.35
16	University of Wisconsin	7.99
17	University of California - Irvine	7.54
18	University of Nebraska	7.46
19	University of Colorado	7.39
20	Pennsylvania State University	7.37
21	Stony Brook University - SUNY	6.86
<b>22</b>	<b>Rutgers, The State University of New Jersey</b>	<b>6.85</b>
23	University of California - Berkeley	6.56
24	University of Arizona	6.53
25	Ohio State University	6.47
26	Purdue University	6.30
27	University at Buffalo - SUNY	6.19
28	Michigan State University	6.08
29	University of Oregon	5.86
30	University of Illinois	5.68
31	University of California - Santa Barbara	5.43
32	University of Texas	5.19
33	Indiana University	5.10
34	Texas A&M University	5.03
	<b>AAU Average</b>	<b>8.1585</b>

Source: IPEDS Fall 2007 Staff Survey

Office of Institutional Research

**Faculty as Percent of Total Employees****Fall 2007**

<b>RANK</b>	<b>PUBLIC AAU INSTITUTIONS</b>	<b>PERCENT</b>
1	University of Colorado	43.51
2	University of Pittsburgh	40.12
3	Stony Brook University - SUNY	39.90
4	Iowa State University	38.35
5	University of Maryland	37.40
6	University at Buffalo - SUNY	36.89
7	University of Oregon	35.40
8	University of Kansas	35.14
9	University of Florida	33.11
<b>10</b>	<b>Rutgers, The State University of New Jersey</b>	<b>31.69</b>
11	University of California - Irvine	31.59
12	University of Michigan	30.02
13	University of Minnesota	29.72
14	University of Nebraska	28.98
15	University of California - Santa Barbara	28.61
16	Texas A&M University	27.90
17	University of California - Davis	27.49
18	University of Iowa	26.98
19	University of Virginia	26.86
20	Pennsylvania State University	25.78
21	University of North Carolina	25.71
22	Purdue University	25.61
23	Michigan State University	25.57
24	University of Missouri	25.55
25	University of California - Los Angeles	25.06
26	University of Wisconsin	24.67
27	Indiana University	23.72
28	University of California - Berkeley	23.50
29	University of Washington	22.77
30	University of Arizona	22.58
31	University of Illinois	22.55
32	University of California - San Diego	21.90
33	Ohio State University	21.77
34	University of Texas	21.68
	<b>AAU Average</b>	<b>29.06</b>

## Association of Research Libraries (ARL) Ranking by Total Expenditures

2007

RANK	PUBLIC AAU INSTITUTIONS	TOTAL EXPENDITURES (in \$ dollars)
1	University of California - Berkeley	53,231,754
2	University of California - Los Angeles	51,792,128
3	University of Michigan	50,591,407
4	Pennsylvania State University	50,251,356
5	University of Texas	45,044,095
6	University of Illinois	41,919,073
7	University of Washington	41,583,736
8	University of Wisconsin	41,536,552
9	University of Minnesota	39,927,096
10	University of North Carolina	35,425,976
11	University of Virginia	34,444,481
12	Indiana University	33,641,171
13	Texas A&M University	32,596,645
14	Ohio State University	32,480,575
15	University of Arizona	30,769,327
<b>16</b>	<b>Rutgers, The State University of New Jersey</b>	<b>30,653,693</b>
17	University of Pittsburgh	29,890,593
18	University of Florida	28,841,337
19	University of California - San Diego	28,240,980
20	University of Iowa	26,647,407
21	Purdue University	24,904,422
22	Michigan State	24,458,354
23	University of Maryland	24,069,990
24	University of Kansas	21,156,733
25	University of California - Davis	21,002,377
26	University of California - Irvine	20,426,194
27	University at Buffalo - SUNY	20,054,901
28	University of Colorado	19,555,663
29	Iowa State University	18,395,012
30	University of California - Santa Barbara	18,394,762
31	University of Missouri	16,698,370
32	University of Oregon	14,988,631
33	University of Nebraska	14,632,237
34	Stony Brook University - SUNY	13,702,275
	<b>AAU Average</b>	<b>30,351,450</b>

Source: ARL Statistics, 2006-2007

Office of Institutional Research

**Association of Research Libraries (ARL) Ranking by Total Staff (FTE)**

2007

RANK	PUBLIC AAU INSTITUTIONS	TOTAL STAFF (FTE)
1	Pennsylvania State University	544
2	University of Michigan	485
3	University of California - Los Angeles	459
4	University of Texas	453
5	University of California - Berkeley	445
6	University of Illinois	409
7	University of Washington	398
8	University of Wisconsin	391
9	University of North Carolina	361
10	Indiana University	345
11	<b>Rutgers, The State University of New Jersey</b>	<b>338</b>
12	University of Minnesota	319
13	University of Virginia	307
14	University of Pittsburgh	296
15	University of Florida	295
15	Ohio State University	295
17	University of California - San Diego	286
18	Texas A&M University	266
19	University of Arizona	263
20	University of Maryland	255
21	University of Iowa	222
22	University of Kansas	213
23	Michigan State	207
24	University of California - Davis	203
24	University of California - Irvine	203
26	Purdue University	192
27	University at Buffalo - SUNY	188
28	University of California - Santa Barbara	187
29	University of Missouri	177
30	University of Nebraska	163
30	University of Colorado	163
32	University of Oregon	155
33	Iowa State University	142
34	Stony Brook University - SUNY	118
	<b>AAU Average</b>	<b>287</b>

Source: ARL Statistics, 2006-2007

Office of Institutional Research

## Association of Research Libraries (ARL) Ranking by Current Serials (Total)

2007

RANK	PUBLIC AAU INSTITUTIONS	CURRENT SERIALS
1	University of Illinois	107,666
2	University of California - Berkeley	87,265
3	University of Virginia	82,440
4	University of Minnesota	77,446
5	University of California - Los Angeles	76,248
6	University of Arizona	75,181
7	Michigan State	74,177
8	University of Florida	73,747
9	University of Michigan	71,788
10	University at Buffalo - SUNY	71,234
11	Pennsylvania State University	68,876
12	Ohio State University	68,550
13	University of Oregon	62,348
14	University of Washington	61,272
15	University of Maryland	60,117
16	University of Iowa	59,380
17	Iowa State University	58,443
18	Indiana University	57,534
19	University of North Carolina	56,647
20	University of Texas	56,097
21	<b>Rutgers, The State University of New Jersey</b>	<b>54,450</b>
22	University of Wisconsin	54,164
23	University of Missouri	52,490
24	Texas A&M University	51,797
25	University of Colorado	50,350
26	University of Pittsburgh	48,637
27	University of Kansas	48,212
28	University of California - Irvine	47,668
29	University of California - Davis	42,592
30	University of Nebraska	41,034
31	Purdue University	40,073
32	Stony Brook University - SUNY	38,747
33	University of California - San Diego	37,385
34	University of California - Santa Barbara	35,544
	<b>AAU Average</b>	<b>60,282</b>

Source: ARL Statistics, 2006-2007

Office of Institutional Research

**Association of Research Libraries (ARL) Ranking by Volumes in Library****2007**

<b>RANK</b>	<b>PUBLIC AAU INSTITUTIONS</b>	<b>VOLUMES IN LIBRARY</b>
1	University of California - Berkeley	10,725,334
2	University of Illinois	10,712,706
3	University of Texas	9,323,252
4	University of Michigan	8,414,070
5	University of California - Los Angeles	8,272,112
6	University of Wisconsin	7,916,419
7	Indiana University	7,553,823
8	University of Washington	7,304,234
9	University of Minnesota	6,867,777
10	Ohio State University	6,244,095
11	University of North Carolina	6,154,365
12	University of Arizona	5,632,559
13	University of Virginia	5,465,077
14	Pennsylvania State University	5,220,080
15	University of Pittsburgh	5,116,305
16	Michigan State	4,915,621
17	University of Iowa	4,765,690
<b>18</b>	<b>Rutgers, The State University of New Jersey</b>	<b>4,462,249</b>
19	University of Florida	4,229,717
20	University of Kansas	4,210,639
21	University of Colorado	3,843,458
22	Texas A&M University	3,739,081
23	University at Buffalo - SUNY	3,655,089
24	University of Maryland	3,623,376
25	University of California - Davis	3,599,983
26	University of Missouri	3,454,585
27	University of California - San Diego	3,360,442
28	University of Nebraska	3,171,134
29	University of California - Santa Barbara	2,914,539
30	University of Oregon	2,905,608
31	University of California - Irvine	2,778,921
32	Purdue University	2,504,803
33	Iowa State University	2,500,880
34	Stony Brook University - SUNY	2,240,758
	<b>AAU Average</b>	<b>5,229,376</b>

Source: ARL Statistics, 2006-2007

Office of Institutional Research

## Association of Research Libraries (ARL) Ranking by Volumes Added (Gross)

2007

RANK	PUBLIC AAU INSTITUTIONS	VOLUMES ADDED
1	University of Washington	221,816
2	University of Pittsburgh	217,345
3	University of California - Berkeley	202,625
4	University of Illinois	196,882
5	Indiana University	196,277
6	Pennsylvania State University	185,622
7	University of Iowa	184,240
8	Texas A&M University	164,566
9	University of Maryland	159,099
10	University of Michigan	157,552
11	University of North Carolina	138,562
12	University of Minnesota	137,273
13	University of California - Los Angeles	131,198
14	University of California - San Diego	130,258
15	University of Wisconsin	116,200
16	Ohio State University	115,400
17	University of Texas	114,833
<b>18</b>	<b>Rutgers, The State University of New Jersey</b>	<b>100,692</b>
19	University of Colorado	99,592
20	University of Virginia	88,756
21	University of Arizona	82,344
22	University of California - Davis	81,543
23	Michigan State	66,906
24	University of Nebraska	65,994
25	University of California - Irvine	65,290
26	University of Missouri	64,014
27	University of Kansas	62,438
28	University of Oregon	62,013
29	University of Florida	59,624
30	University at Buffalo - SUNY	54,272
31	Purdue University	52,779
32	Iowa State University	44,550
33	University of California - Santa Barbara	37,484
34	Stony Brook University - SUNY	27,297
	<b>AAU Average</b>	<b>114,275</b>

Source: ARL Statistics, 2006-2007

Office of Institutional Research



**University Land**  
**Through 2009**

CAMPUS	ACREAGE	PERCENT
Camden	31	0.5
Experiment Station: Off-Campus	1,748	29.3
Newark	38	0.6
New Brunswick/Piscataway		
Busch	771	12.9
Livingston	935	15.7
College Avenue	74	1.2
Douglass	148	2.5
Cook	158	2.6
Experiment Station: Cook	595	10.0
Outlying	1,476	24.7
<b>Total Land</b>	<b>5,974</b>	<b>100.0</b>

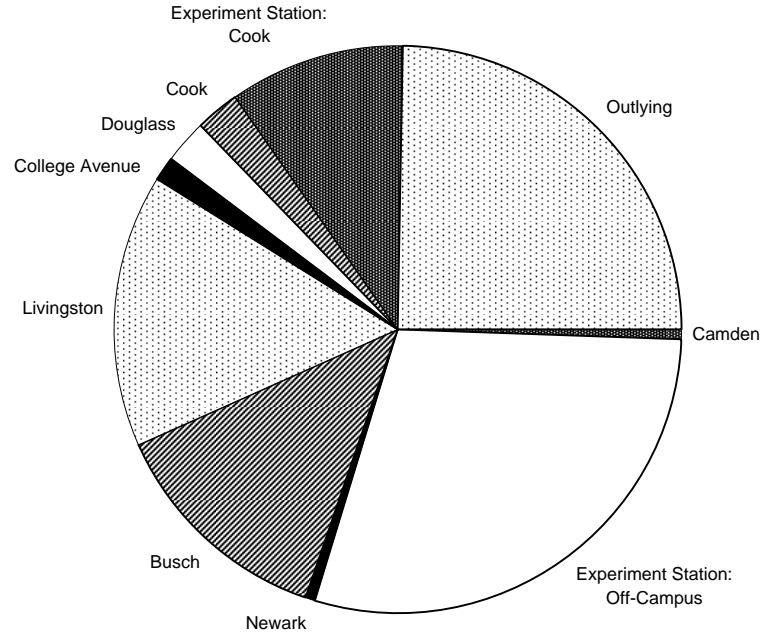

Note: Campus areas include land leased by Rutgers.

Source: Office of Facilities and Capital Planning

Office of Institutional Research

**Buildings and Grounds: Investment in Plant (in \$ millions)**  
**Fiscal Years 1992 - 2008**

FISCAL YEAR	LAND	BUILDINGS	LAND IMPROVEMENTS	EQUIPMENT	CONSTRUCTION IN PROGRESS	TOTAL
1992	26.2	584.9	5.4	108.1	79.9	804.5
1993	27.7	672.8	7.6	108.8	45.6	862.5
1994	29.3	757.7	16.1	114.6	59.0	976.7
1995	30.7	851.3	17.4	120.6	25.4	1,045.4
1996	30.8	863.5	16.2	139.9	7.2	1,057.6
1997	33.5	859.2	16.7	139.9	15.4	1,064.7
1998	33.7	865.2	19.5	142.1	24.5	1,085.0
1999	34.6	871.3	27.0	149.2	45.6	1,127.7
2000	35.7	914.4	34.3	155.9	50.9	1,191.2
2001	38.1	945.4	43.2	169.6	82.8	1,279.1
2002	38.6	932.2	114.5	188.5	97.1	1,370.9
2003	40.1	1,002.3	118.5	205.3	73.7	1,439.9
2004	45.1	1,052.5	115.3	194.6	74.4	1,481.9
2005	51.6	1,082.9	112.5	181.4	118.6	1,547.0
2006	51.9	1,221.3	106.2	171.9	41.4	1,592.7
2007	52.5	1,246.8	93.8	165.2	51.5	1,609.8
2008	53.4	1,270.7	82.7	161.1	86.5	1,654.4

Note: shown net of depreciation.

**Distribution of Investment in Plant (in \$ millions)**

**Fiscal Year 2008**

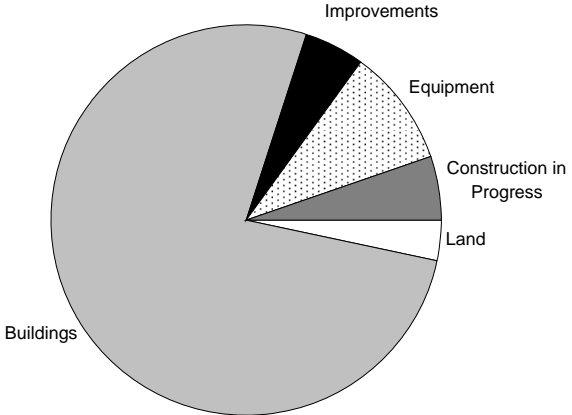

SOURCE	AMOUNT	PERCENT
Land	53	3.2
Buildings	1,271	76.8
Improvements	83	5.0
Equipment	161	9.7
Construction in Progress	87	5.3
<b>Total</b>	<b>1,655</b>	<b>100.0</b>

Source: Division of University Accounting

Office of Institutional Research

**Number of Buildings and Building Area Statistics for Camden Campus and Newark Campus  
1999 - 2008**

<b>CAMDEN</b>				
<b>Year</b>	<b>Number of Buildings</b>	<b>Gross Square Feet</b>	<b>Net Assignable Square Feet</b>	<b>Net Assignable Sq. Ft. to Gr. Sq. Ft.</b>
1999	28	947,058	607,542	64.2
2000	27	943,332	603,816	64.0
2001	27	943,332	602,714	63.9
2002	29	954,736	607,920	63.7
2003	31	962,123	612,065	63.6
2004	32	969,079	616,644	63.6
2005	32	986,384	629,414	63.8
2006	34	990,619	629,514	63.5
2007	34	990,619	629,514	63.5
2008	37	1,003,983	635,004	63.2
<b>NEWARK</b>				
1999	28	2,168,679	1,067,276	49.2
2000	29	2,390,211	1,242,738	52.0
2001	29	2,390,211	1,243,289	52.0
2002	30	2,390,750	1,243,424	52.0
2003	30	2,401,336	1,248,870	52.0
2004	30	2,401,336	1,248,870	52.0
2005	30	2,401,336	1,249,018	52.0
2006	32	2,702,536	1,453,810	53.8
2007	32	2,702,536	1,453,810	53.8
2008	33	2,924,596	1,455,663	49.8

Source: Office of Scheduling and Space Management

Office of Institutional Research

**Number of Buildings and Building Area Statistics for New Brunswick Campus and Total University  
1999 - 2008**

<b>NEW BRUNSWICK</b>				
<b>Year</b>	<b>Number of Buildings</b>	<b>Gross Square Feet</b>	<b>Net Assignable Square Feet</b>	<b>Net Assignable Sq. Ft. to Gr. Sq. Ft.</b>
1999	631	12,513,577	7,721,579	61.7
2000	632	12,538,593	7,711,902	61.5
2001	638	12,611,750	7,769,949	61.6
2002	642	12,711,787	7,829,692	61.6
2003	643	12,705,061	7,825,253	61.6
2004	642	12,712,883	7,814,586	61.5
2005	639	12,879,413	7,926,220	61.5
2006	645	13,001,504	8,019,774	61.7
2007	645	13,031,515	8,030,516	61.6
2008	647	13,049,483	8,030,696	61.5
<b>TOTAL UNIVERSITY</b>				
1999	687	15,629,314	9,396,397	60.1
2000	688	15,872,136	9,558,456	60.2
2001	694	15,945,293	9,615,952	60.3
2002	701	16,057,273	9,681,036	60.3
2003	704	16,068,520	9,686,188	60.3
2004	704	16,083,298	9,680,100	60.2
2005	701	16,267,133	9,804,652	60.3
2006	711	16,694,659	10,103,098	60.5
2007	711	16,724,670	10,113,840	60.5
2008	717	16,978,062	10,121,363	59.6

Source: Office of Scheduling and Space Management

Office of Institutional Research

**Room Use: Net Assignable Square Feet (in thousands) for Camden Campus and Newark Campus  
1999 - 2008**

CAMDEN											
Year	Classroom	Lab	Office	Study	Special	General	Support	Health	Residential	Other	Total
1999	42	69	125	99	53	77	17	1	115	7	605
2000	42	66	125	99	53	77	17	1	115	7	602
2001	42	66	126	98	53	77	17	1	118	5	603
2002	46	66	126	98	53	77	18	1	118	5	608
2003	46	67	129	98	53	77	18	1	118	5	612
2004	46	67	132	98	53	77	18	1	118	7	617
2005	47	64	143	98	53	77	17	1	115	14	629
2006	47	64	147	98	53	77	17	1	115	10	629
2007	48	64	147	98	53	77	17	1	115	10	630
2008	42	62	149	97	4	77	17	2	115	70	635
NEWARK											
1999	101	150	260	135	79	101	16	2	185	39	1,068
2000	109	152	274	128	74	105	13	2	184	201	1,242
2001	108	153	272	128	74	101	13	2	183	209	1,243
2002	108	153	273	128	74	100	13	2	183	209	1,243
2003	107	151	276	128	75	100	13	2	182	215	1,249
2004	107	151	276	128	75	100	13	2	182	215	1,249
2005	107	152	278	125	75	100	13	2	182	215	1,249
2006	101	177	300	125	73	114	19	2	321	221	1,453
2007	101	177	300	125	73	114	19	2	321	221	1,453
2008	100	166	302	125	77	118	19	2	321	225	1,455

Source: Office of Scheduling and Space Management

Office of Institutional Research

**Room Use: Net Assignable Square Feet (in thousands) for New Brunswick Campus and Total University  
1999 - 2008**

NEW BRUNSWICK											
Year	Classroom	Lab	Office	Study	Special	General	Support	Health	Residential	Other	Total
1999	291	1,093	1,316	480	763	758	347	17	2,467	189	7,721
2000	290	1,101	1,337	482	763	759	352	18	2,467	143	7,712
2001	295	1,089	1,357	480	759	768	359	18	2,469	175	7,769
2002	296	1,097	1,382	477	767	769	355	18	2,468	201	7,830
2003	301	1,105	1,421	474	757	768	357	18	2,463	161	7,825
2004	296	1,113	1,417	474	750	767	355	18	2,474	151	7,815
2005	327	1,137	1,498	465	763	762	326	18	2,412	218	7,926
2006	337	1,175	1,535	465	769	763	325	17	2,411	222	8,019
2007	338	1,168	1,540	465	770	774	319	18	2,411	228	8,031
2008	342	1,153	1,525	462	755	765	318	17	2,405	288	8,030
TOTAL UNIVERSITY											
1999	434	1,312	1,701	714	895	936	380	20	2,767	235	9,394
2000	441	1,319	1,736	709	890	941	382	21	2,766	351	9,556
2001	445	1,308	1,755	706	886	946	389	21	2,770	389	9,615
2002	450	1,316	1,781	703	894	946	386	21	2,769	415	9,681
2003	454	1,323	1,826	700	885	945	388	21	2,763	381	9,686
2004	449	1,331	1,825	700	878	944	386	21	2,774	373	9,681
2005	481	1,353	1,919	688	891	939	356	21	2,709	447	9,804
2006	485	1,416	1,982	688	895	954	361	20	2,847	453	10,101
2007	487	1,409	1,987	688	896	965	355	21	2,847	459	10,114
2008	442	1,381	1,976	684	836	960	354	21	2,841	583	10,120

Source: Office of Scheduling and Space Management

Office of Institutional Research

**Building Space: Net Assignable Square Feet and Percentage Age Distribution  
Through 2008**

YEAR OF CONSTRUCTION	AGE (Years)	CAMDEN		NEWARK		NEW BRUNSWICK		TOTAL	
		Net Sq. Feet	%	Net Sq. Feet	%	Net Sq. Feet	%	Net Sq. Feet	%
Before 1900	over 108	4,270	0.7		0.0	188,928	2.4	193,198	1.9
1900 - 1930	78 -108	41,494	6.5	14,540	1.0	741,313	9.2	797,347	7.9
1931 - 1950	58 - 77	23,756	3.7		0.0	833,030	10.4	856,786	8.5
1951 - 1960	48 - 57	66,617	10.5		0.0	685,383	8.5	752,000	7.4
1961 - 1970	38- 47	141,187	22.2	377,568	25.9	1,483,995	18.5	2,002,750	19.8
1971 - 1980	28-37	168,264	26.5	436,828	30.0	1,903,797	23.7	2,508,889	24.8
1981 - 1990	18 - 27	162,723	25.6	206,882	14.2	1,137,777	14.2	1,507,382	14.9
1991 - 2000	8-17	9,430	1.5	219,222	15.1	760,358	9.5	989,010	9.8
After 2000	8 or less	17,263	2.7	200,623	13.8	296,115	3.7	514,001	5.1
<b>All Years</b>		<b>635,004</b>	<b>100</b>	<b>1,455,663</b>	<b>100</b>	<b>8,030,696</b>	<b>100</b>	<b>10,121,363</b>	<b>100</b>

Source: Office of Scheduling and Space Management

Office of Institutional Research



**Student Housing: University Residence Halls (Number of Beds)**

*Fall 2008*

	<b>CAMDEN</b>	<b>NEWARK</b>	<b>NEW BRUNSWICK</b>	<b>TOTAL</b>
Total Available	463	1,269	14,202	15,934
Total Assigned	498	1,245	14,378	16,121
First-Year Students	235	421	5,480	6,136
Continuing Students	221	712	8,177	9,110
Transfer Students	42	112	705	859
Graduate Students*			691	691

\* Newark and Camden graduate students are included within the First-year, Continuing, and Transfer numbers.

**Source: Office of University Housing**

**Office of Institutional Research**

***Dining Facilities and Number of Meals Served by Campus***  
***Fiscal Year 2008***

	CAMDEN*	NEWARK	NEW BRUNSWICK	TOTAL
Number of Facilities	4	7	14	25
Gross Square Feet in Facilities	41,000	35,800	793,537	870,337
Contract Meals Served to Students			3,401,298	3,401,298
Meals Served to Faculty, Staff, and Others	448,650		895,579	1,344,229

\* Camden does not sell meal plans.

Note: Newark dining services is outsourced

**Source: Office of Dining Services**

## Association of Research Libraries (ARL) Ranking of Rutgers University\*

*Fiscal Years 1998 - 2007*

ARL RANKING	1998	1999	2000	2001	2002	2003	2004	2005	2006	2007
Volumes in Library	33	33	33	33	33	32	32	33	34	33
Volumes Added-Gross	41	39	45	42	48	36	44	46	51	34
Microform Holding	22	24	23	24	25	28	29	30	30	32
Current Serials	34	38	43	33	33	37	33	28	36	46
Professional Staff	23	28	32	32	33	33	33	34	36	35
Support Staff	13	11	12	11	13	12	11	11	11	11
Total Staff	16	16	115	16	16	15	15	17	18	19
Materials Expenditures	33	37	35	30	34	32	38	41	43	53
Current Serials Expenditures	24	35	32	22	26	29	31	28	31	44
Salaries and Wages	9	8	11	12	14	14	12	12	15	15
Other Operating Expenditures	63	82	83	76	83	68	74	73	64	68
Total Operating Expenditures	19	19	19	18	23	20	21	23	26	31
Number of Institutions	111	111	112	113	114	113	113	113	113	113

\* Figures include two law libraries; services to a non-Rutgers medical school; and campuses in Camden, Newark, and New Brunswick.

Source: ARL Statistics, 1997/1998 - 2006/2007

Office of Institutional Research

# University Revenues

Fiscal Year 2008

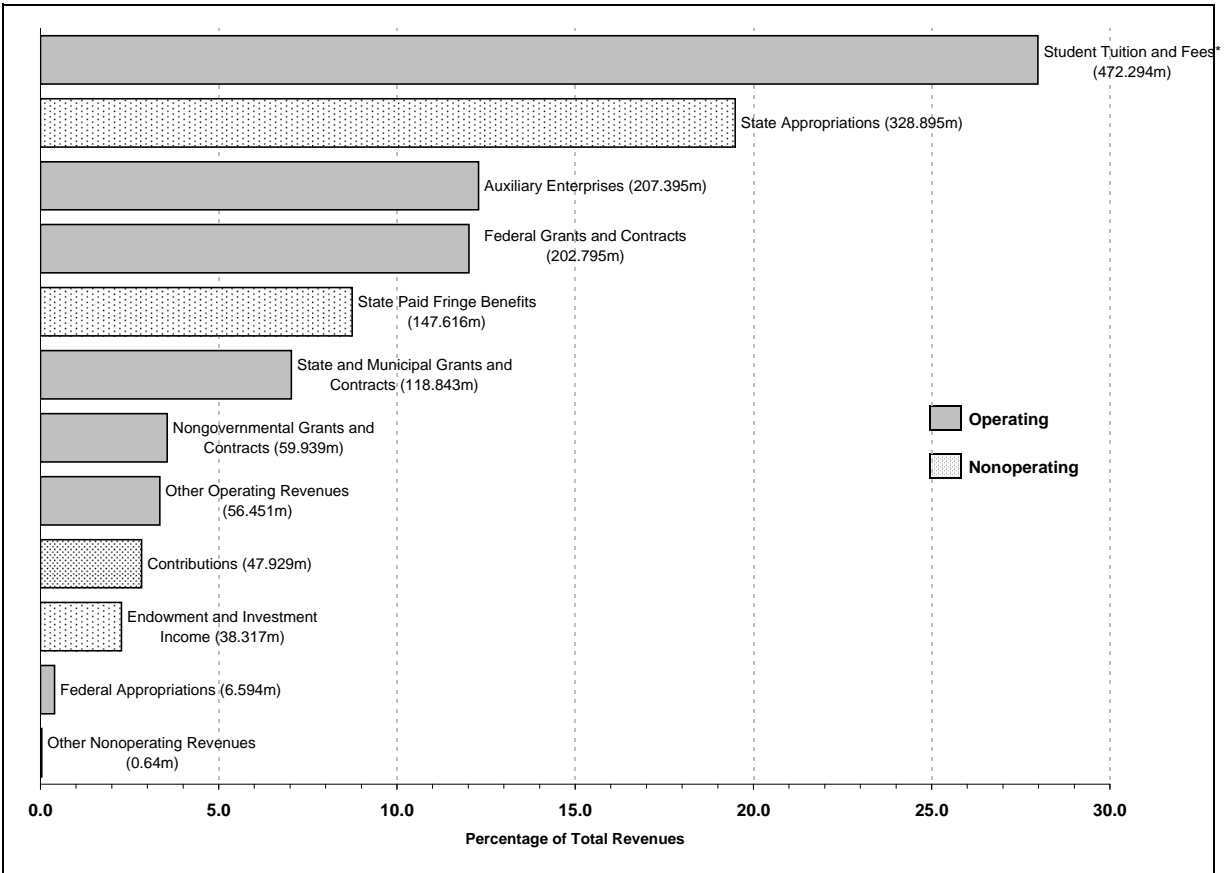

\* Net of scholarship allowances.

Source: Division of University Accounting

Office of Institutional Research

### University Expenses Fiscal Year 2008

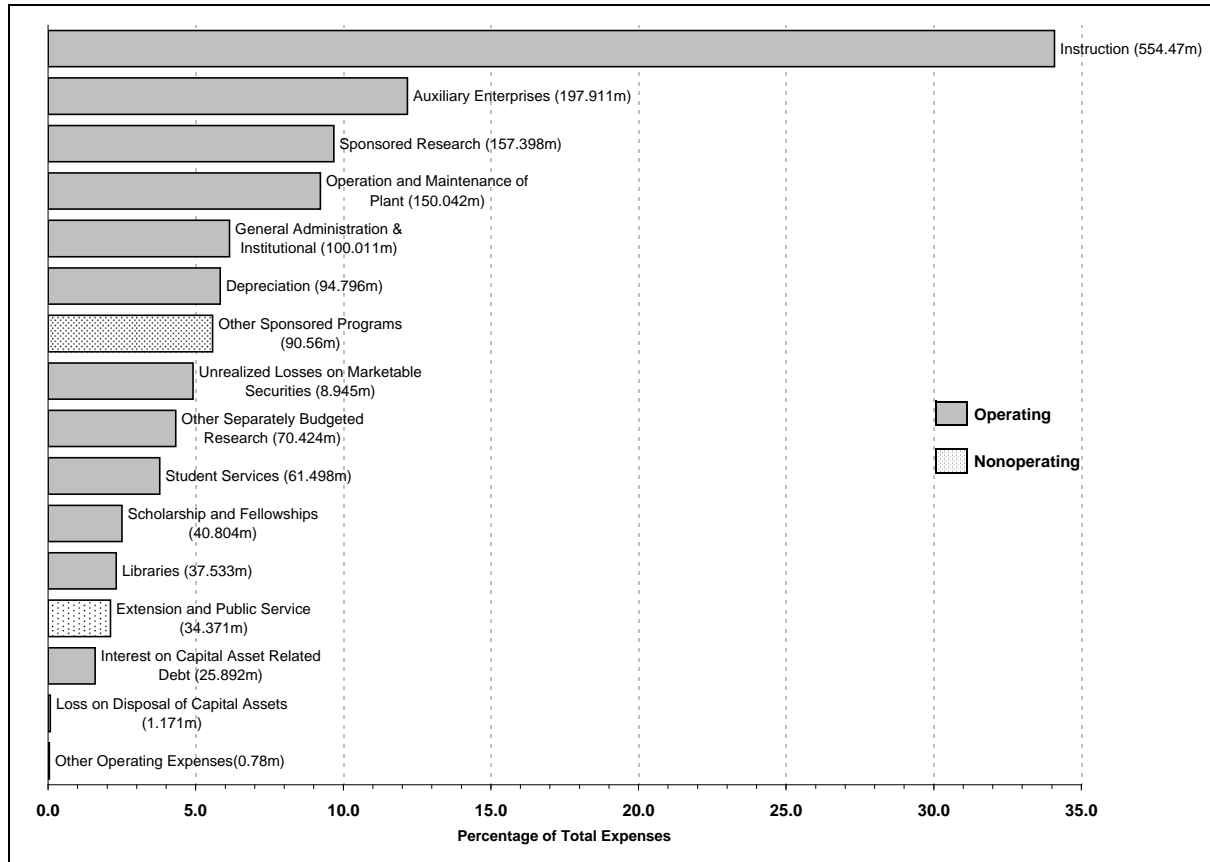

**Appropriations of State Tax Funds for Operating  
Expenses of Higher Education per Capita**

*Fiscal Year 2008\**

Rk	STATE	\$	Rk	STATE	\$	Rk	STATE	\$
1	Wyoming	537	18	Connecticut	283	35	Tennessee	221
2	New Mexico	488	19	Delaware	281	36	South Carolina	221
3	Hawaii	432	20	Oklahoma	281	37	Maine	209
4	Alaska	431	21	Maryland	280	38	Ohio	207
5	Alabama	418	22	Washington	276	39	Florida	206
6	North Carolina	413	23	New York	266	40	Michigan	203
7	North Dakota	401	24	Idaho	266	41	Arizona	200
8	Louisiana	386	25	Texas	253	42	Montana	198
9	Mississippi	357	26	Georgia	253	43	Oregon	192
10	Nebraska	347	27	Nevada	250	44	Pennsylvania	176
11	Kentucky	316	28	West Virginia	246	45	Rhode Island	170
12	Minnesota	303	29	Virginia	243	46	Massachusetts	163
13	Arkansas	303	30	Indiana	241	47	Missouri	159
14	California	303	31	South Dakota	236	48	Colorado	152
15	Utah	302	<b>32</b>	<b>New Jersey</b>	<b>235</b>	49	Vermont	142
16	Kansas	297	33	Illinois	227	50	New Hampshire	102
17	Iowa	295	34	Wisconsin	227	United States		257

\* Personal income data are for the 2nd quarter of 2007 as estimated by the Bureau of Economic Analysis, U.S. Department of Commerce.

Source: Center for the Study of Education Policy

Office of Institutional Research

**Appropriations of State Tax Funds for Operating  
Expenses of Higher Education per \$1,000 Personal Income**

**Fiscal Year 2008\***

Rk	STATE	\$	Rk	STATE	\$	Rk	STATE	\$
1	New Mexico	15.65	18	Kansas	8.07	35	Ohio	5.98
2	Alabama	12.97	19	Georgia	7.63	36	Virginia	5.90
3	Mississippi	12.69	20	Minnesota	7.43	37	Michigan	5.83
4	Wyoming	12.42	21	California	7.31	38	New York	5.70
5	North Carolina	12.35	22	South Carolina	7.21	39	Illinois	5.64
6	Louisiana	11.71	23	Indiana	7.20	40	Oregon	5.55
7	North Dakota	11.51	24	Delaware	7.01	41	Florida	5.41
8	Hawaii	11.11	25	South Dakota	6.94	42	Connecticut	5.24
9	Alaska	10.68	26	Washington	6.93	<b>43</b>	<b>New Jersey</b>	<b>4.81</b>
10	Kentucky	10.18	27	Texas	6.85	44	Missouri	4.65
11	Arkansas	10.15	28	Tennessee	6.68	45	Pennsylvania	4.58
12	Utah	9.68	29	Wisconsin	6.33	46	RhodeIsland	4.35
13	Nebraska	9.50	30	Nevada	6.23	47	Vermont	3.91
14	Idaho	8.50	31	Maine	6.22	48	Colorado	3.72
15	Iowa	8.42	32	Montana	6.12	49	Massachusetts	3.35
16	West Virginia	8.38	33	Arizona	6.10	50	New Hampshire	2.45
17	Oklahoma	8.29	34	Maryland	6.10	United States		6.59

\* Personal income data are for the 2nd quarter of 2007 as estimated by the Bureau of Economic Analysis, U.S. Department of Commerce.

**Source: Center for the Study of Education Policy**

**Office of Institutional Research**

## Higher Education as Percent of State & Local Tax Revenue & Lottery Profits

Fiscal Year 2005

Rk	STATE	%	Rk	STATE	%	Rk	STATE	%
1	New Mexico	12.6	18	Alaska	8.0	35	Maryland	5.8
2	Wyoming	11.2	19	Iowa	8.0	36	Montana	5.7
3	Mississippi	10.8	20	Tennessee	8.0	37	Oregon	5.6
4	North Carolina	10.8	21	Arizona	7.9	38	Ohio	5.3
5	Alabama	10.4	22	Hawaii	7.4	39	Virginia	5.3
6	North Dakota	9.5	23	South Dakota	7.4	40	Florida	5.0
7	Kansas	9.4	24	California	7.3	<b>41</b>	<b>New Jersey</b>	<b>4.8</b>
8	Nebraska	9.0	25	West Virginia	7.0	42	Maine	4.6
9	Louisiana	8.9	26	Michigan	6.8	43	New York	4.6
10	Utah	8.9	27	Wisconsin	6.8	44	Pennsylvania	4.5
11	Georgia	8.7	28	Illinois	6.7	45	Colorado	4.1
12	Kentucky	8.7	29	Indiana	6.6	46	Connecticut	4.1
13	South Carolina	8.5	30	Missouri	6.1	47	Massachusetts	3.8
14	Texas	8.4	31	Nevada	6.1	48	Rhode Island	3.8
15	Arkansas	8.3	32	Washington	6.1	49	Vermont	3.0
16	Idaho	8.3	33	Minnesota	6.0	50	New Hampshire	2.6
17	Oklahoma	8.1	34	Delaware	5.8		United States	6.5

Source: State Higher Education Executive Officers,  
State Higher Education Finance FY2007

Office of Institutional Research



**New Jersey State Appropriations  
Percent Higher Education and Percent Total Rutgers\***  
Fiscal Year 1990 - 2009

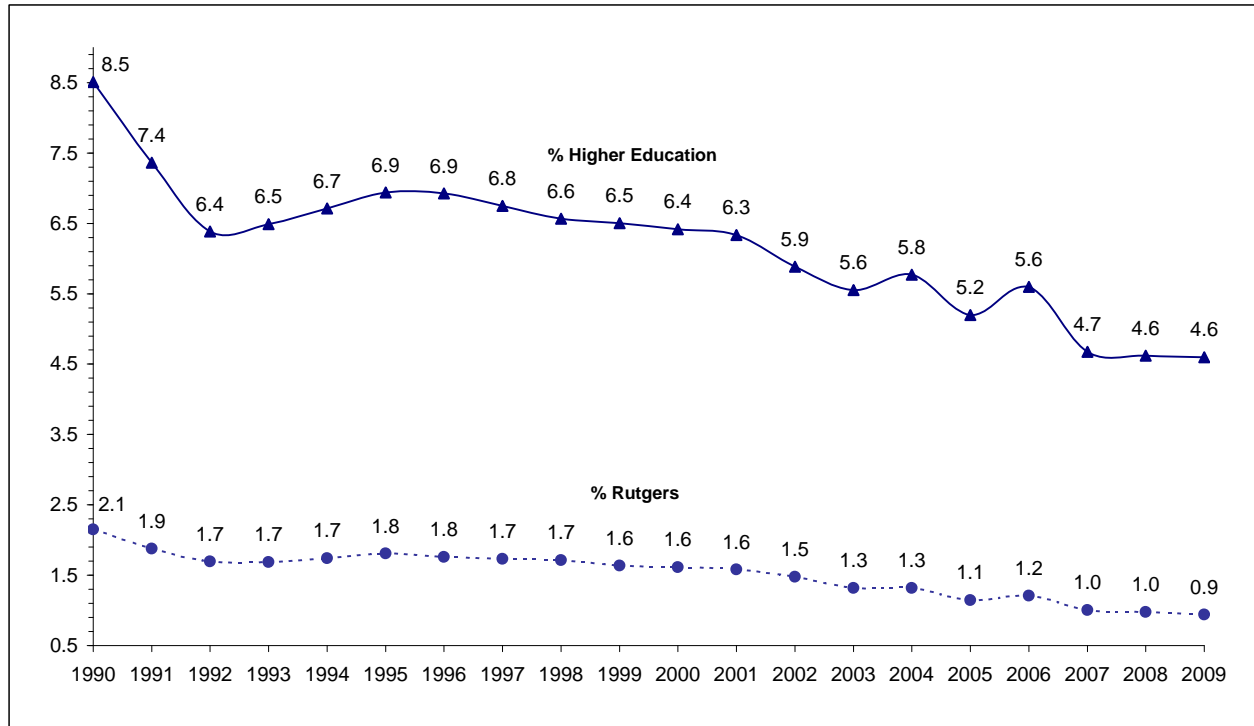

\* Represents appropriations for general university and agricultural experiment station operations only.

Source: Fiscal Years 1990 - 2007 expended per Governor's Annual Budget Message  
 Fiscal Year 2008 adjusted appropriations per Governor's Annual Budget Message  
 Fiscal Year 2009 appropriations per Annual Appropriations Act

Office of Institutional Research

**New Jersey State Appropriations (in \$ thousands)**  
**Higher Education and Rutgers, Current Dollars, Fiscal Years 1990 - 2009**

FISCAL YEAR	TOTAL STATE	TOTAL HIGHER EDUCATION	% of STATE	TOTAL RUTGERS *	% of STATE
1990	12,150,627	1,034,027	8.51	261,117	2.15
1991	12,562,308	924,771	7.36	236,080	1.88
1992	15,143,526	967,133	6.39	257,162	1.70
1993	14,651,711	950,520	6.49	246,842	1.68
1994	14,963,742	1,004,499	6.71	260,591	1.74
1995	15,365,404	1,066,294	6.94	278,054	1.81
1996	16,230,524	1,123,846	6.92	285,730	1.76
1997	16,304,466	1,100,657	6.75	282,568	1.73
1998	17,189,368	1,129,185	6.57	294,900	1.72
1999	18,498,999	1,202,652	6.50	302,828	1.64
2000	19,920,688	1,278,659	6.42	321,966	1.62
2001	21,279,359	1,347,682	6.33	337,118	1.58
2002	22,495,603	1,323,333	5.88	332,917	1.48
2003	24,065,908	1,336,060	5.55	317,793	1.32
2004	24,042,768	1,387,523	5.77	317,211	1.32
2005	28,652,803	1,484,204	5.18	325,951	1.14
2006	28,279,316	1,584,344	5.60	338,250	1.20
2007	30,817,092	1,441,108	4.68	309,370	1.00
2008	33,619,339	1,554,096	4.62	328,595	0.98
2009	32,868,471	1,511,604	4.60	309,523	0.94

\* Represents appropriations for general univ. and agricultural experiment station operations only (excludes fringe benefits paid by the state)

**Source:** Fiscal Years 1990 - 2007 expended per Governor's Annual Budget Message      Office of Institutional Research  
Fiscal Year 2008 adjusted appropriations per Governor's Annual Budget Message  
Fiscal Year 2009 appropriations per Annual Appropriations Act

### State Appropriations for Higher Education and Spending on Student Aid (in \$ millions)

Fiscal Year 2007

STATE	STATE APPROPRIATIONS	STUDENT AID *	% of STATE APPR.	STATE	STATE APPROPRIATIONS	STUDENT AID *	% of STATE APPR.
Alabama	1,684.9	10.3	0.6	Montana	169.4	5.5	3.3
Alaska	284.1	78.6	27.7	Nebraska	576.3	85.3	14.8
Arizona	1,106.0	15.2	1.4	Nevada	597.9	55.3	9.3
Arkansas	785.3	36.9	4.7	New Hampshire	124.0	4.1	3.3
California	10,470.4	800.1	7.6	<b>New Jersey</b>	<b>1,987.2</b>	<b>519.0</b>	<b>26.1</b>
Colorado	681.9	85.3	12.5	New Mexico	861.4	89.3	10.4
Connecticut	923.7	101.0	10.9	New York	4,807.4	947.6	19.7
Delaware	233.2	15.4	6.6	North Carolina	3,389.7	296.4	8.7
Florida	3,659.2	595.0	16.3	North Dakota	215.7	2.7	1.2
Georgia	2,204.2	499.0	22.6	Ohio	2,207.7	256.5	11.6
Hawaii	503.6	25.2	5.0	Oklahoma	955.5	166.4	17.4
Idaho	364.2	7.7	2.1	Oregon	649.5	68.8	10.6
Illinois	2,785.9	454.4	16.3	Pennsylvania	2,154.0	504.8	23.4
Indiana	1,456.6	350.6	24.1	Rhode Island	182.3	13.0	7.1
Iowa	804.5	61.6	7.7	South Carolina	859.4	273.8	31.9
Kansas	788.7	20.7	2.6	South Dakota	175.8	2.6	1.5
Kentucky	1,253.2	190.0	15.2	Tennessee	1,254.7	236.2	18.8
Louisiana	1,431.0	122.1	8.5	Texas	5,449.2	561.9	10.3
Maine	259.1	18.9	7.3	Utah	705.1	55.2	7.8
Maryland	1,436.5	107.7	7.5	Vermont	85.2	18.7	21.9
Massachusetts	1,029.5	117.2	11.4	Virginia	1,854.7	255.7	13.8
Michigan	2,040.4	315.5	15.5	Washington	1,630.9	214.2	13.1
Minnesota	1,400.5	313.1	22.4	West Virginia	389.6	96.6	24.8
Mississippi	904.2	30.7	3.4	Wisconsin	1,175.0	101.5	8.6
Missouri	895.4	71.2	7.9	Wyoming	259.3	0.2	0.1
				U.S. Mean	1442.1	185.5	11.7

\*Includes Need-based grants, Non-need-based grants and Non-grant aid (includes loans, tuition waivers, loan-assumption and loan forgiveness programs, conditional grants and loans, and other programs)

Source: Grapevine, Center for Higher Education and Educational Finance  
 N.J. State Appr. and Student Aid from "Governor's Annual Budget Message"  
 National Assoc. of State Student Grant and Aid Programs Need  
 Based and Non-need Based Grant Aid

Office of Institutional Research

## Funded Research and Sponsored Programs

*Fiscal Year 2008*

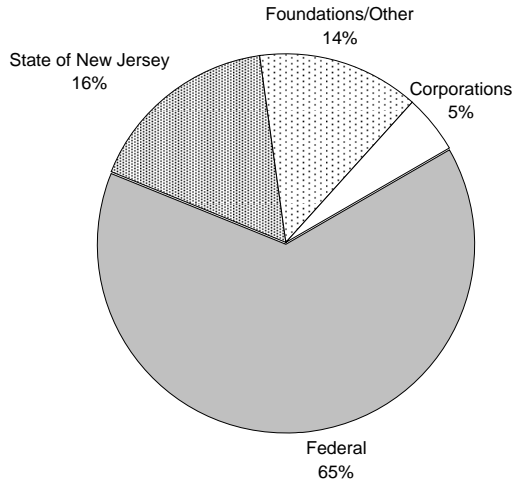

2008	
Source	Dollars
Federal	211,236,442
State of New Jersey	53,926,568
Foundations/Other	45,963,545
Corporations	16,086,564
<b>TOTAL</b>	<b>327,213,119</b>

Source: Office of Research and Sponsored Programs

Office of Institutional Research

**Funded Research and Sponsored Programs (in \$ dollars)***Fiscal Years 1990 - 2008*

<b>FISCAL YEAR</b>	<b>FEDERAL</b>	<b>STATE OF NEW JERSEY</b>	<b>CORPORATIONS</b>	<b>FOUNDATIONS /OTHER</b>	<b>TOTAL</b>
1990	46,059,810	22,876,757	10,508,923	13,364,888	92,810,378
1991	51,125,055	17,415,776	11,436,833	15,980,157	95,957,821
1992	70,826,955	17,377,134	13,175,844	14,842,059	116,221,992
1993	77,972,156	16,855,807	15,532,047	19,868,215	130,228,225
1994	93,395,283	24,446,601	11,119,324	20,450,561	149,411,769
1995	91,531,132	18,611,497	12,473,404	18,857,528	141,473,561
1996	90,948,104	22,484,031	13,604,043	21,009,114	148,045,292
1997	94,231,794	17,915,255	17,503,584	24,957,434	154,608,067
1998	87,286,310	18,220,812	16,067,966	25,280,407	146,855,495
1999	97,120,003	18,442,200	17,574,935	32,735,435	165,872,573
2000	107,358,807	27,686,126	14,450,367	36,313,196	185,808,496
2001	123,025,352	37,705,434	16,674,426	45,099,297	222,504,508
2002	132,931,685	36,482,578	17,020,349	55,935,089	242,369,701
2003	151,588,540	38,939,813	18,929,676	49,149,663	258,607,692
2004	159,878,633	38,975,590	14,280,869	43,981,616	257,116,708
2005	171,265,708	44,030,720	20,271,425	59,930,182	295,498,035
2006	171,737,232	60,097,952	21,023,557	45,084,375	297,943,116
2007	195,578,195	40,730,962	24,839,462	48,565,454	309,714,072
2008	211,236,442	53,926,568	16,086,564	45,963,545	327,213,119

Source: Office of Research and Sponsored Programs

Office of Institutional Research

**Funded Research and Sponsored Programs (in \$ millions)**

*Fiscal Years 1999 - 2008*

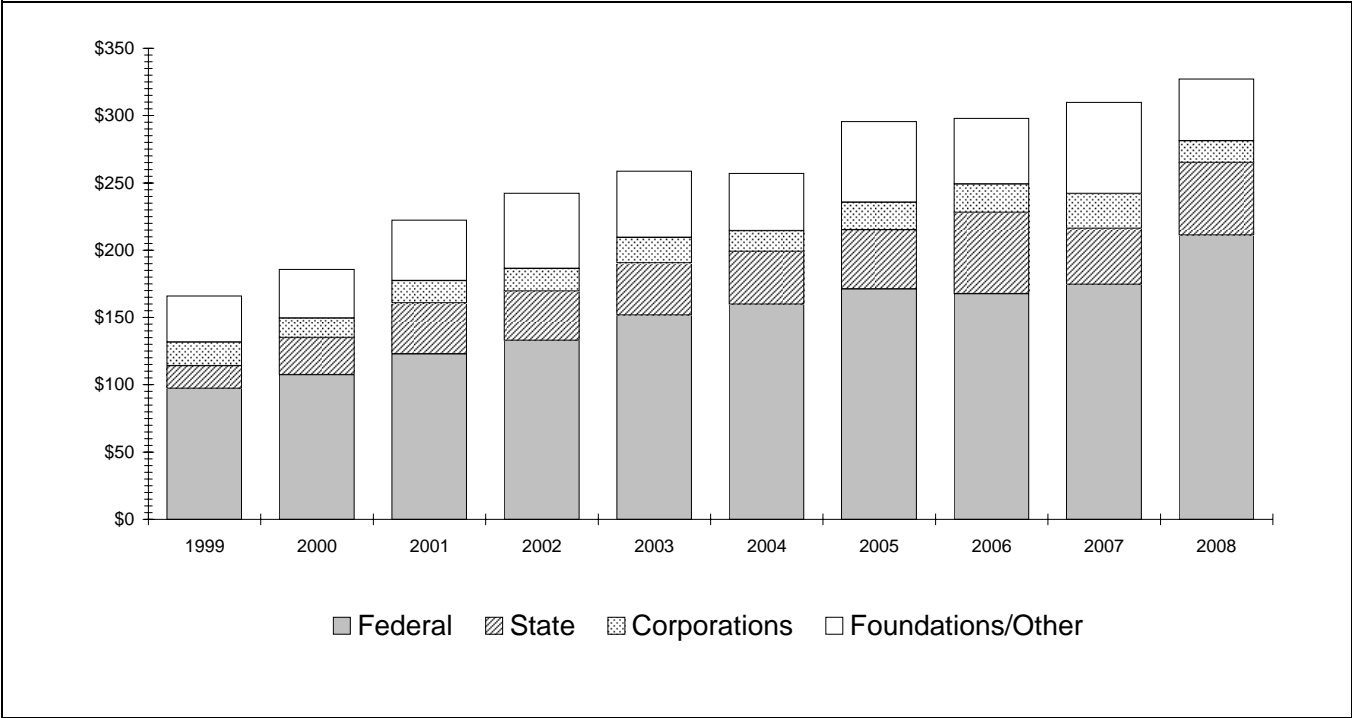

Source: Office of Research and Sponsored Programs

Office of Institutional Research

**Endowment and Endowment per Full-Time Equivalent Student**  
**Current Dollars, Fiscal Years 1994 - 2008**

TOTAL UNIVERSITY ENDOWMENT				
Fiscal Year	Number of FTE Students*	Endowment (in \$) Market Value as of 6/30	Endowment \$ per FTE Student	% Change in Endowment
1994	37,529	165,170,000	4,401	-1.59
1995	38,148	211,047,000	5,532	27.78
1996	38,301	232,769,000	6,077	10.29
1997	38,974	276,707,000	7,100	18.88
1998	39,569	318,443,000	8,048	15.08
1999	40,585	342,015,000	8,427	7.40
2000	40,959	384,300,000	9,383	12.36
2001	41,807	362,200,000	8,664	-5.75
2002	42,727	347,800,000	8,140	-3.98
2003	43,123	359,879,000	8,345	3.47
2004	42,577	397,987,000	9,347	10.59
2005	42,149	440,371,000	10,448	10.65
2006	42,203	471,374,000	11,169	7.04
2007	43,020	568,340,000	13,211	20.57
2008	45,224	593,114,000	13,115	4.36

\* Full-Time Equivalent (FTE) students are calculated by adding one-third of the part-time heads to the full-time heads for Fall semesters.

**Source: Endowment data - Financial Reports**  
**FTE Student data - Enrollment Summary, excludes**  
**Continuing Education and Summer Session**

**Office of Institutional Research**

### Summary of Rutgers Fund Raising (in \$ millions)

Fiscal Years 1999 - 2008

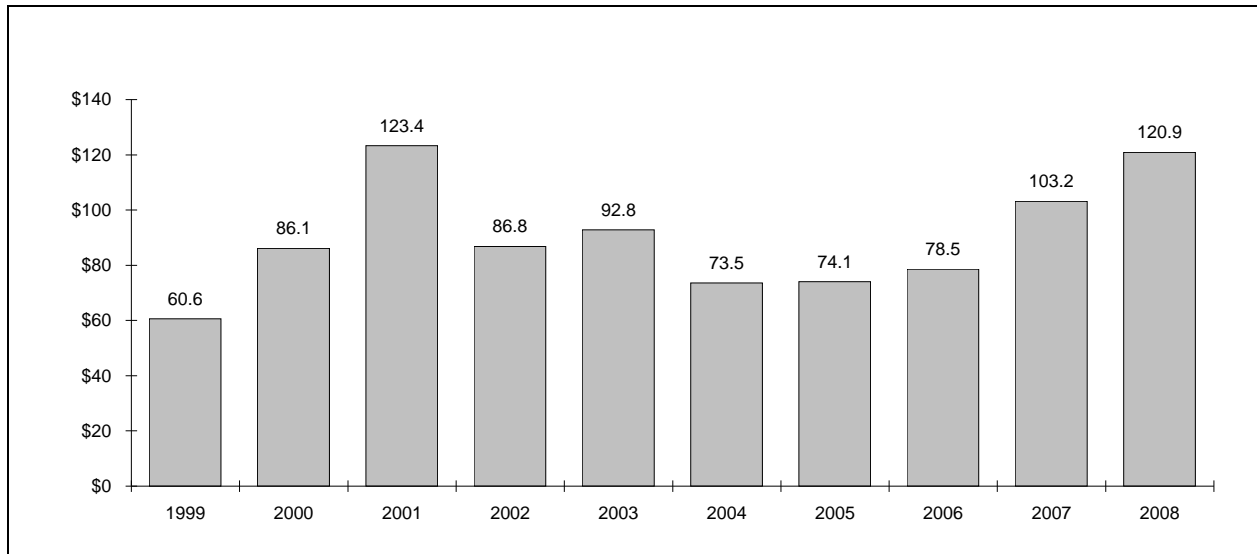

Source: Rutgers University Foundation

Office of Institutional Research



### **Licensing Revenues and Patent Activity**

**Fiscal Years 1999 - 2006**

<b>LICENSING/PATENT ACTIVITY</b>	<b>FY 1999 N=139</b>	<b>FY 2000 N=142</b>	<b>FY 2001 N=152</b>	<b>FY 2002 N=151</b>	<b>FY 2003 N=159</b>	<b>FY 2004 N=156</b>	<b>FY 2005 N=156</b>	<b>FY 2006 N=156</b>
<b>Licensing Income (millions)</b>								
Rutgers University	\$4.304	\$5.134	\$4.753	\$4.017	\$5.348	\$4.278	\$5.686	\$5.095
All Institutions (median)	\$0.765	\$1.090	\$0.867	\$0.860	\$0.855	\$0.809	\$1.164	\$1.092
AAU Institutions (median)	\$2.989	\$3.832	\$4.172	\$5.879	\$5.388	\$5.541	\$5.686	\$8.227
<b>Licenses Generating Income</b>								
Rutgers University	73	73	81	85	80	91	109	101
All Institutions (median)	20	22	22	22	22	24	28	31
AAU Institutions (median)	46	45	65	72	70	72	75	94
<b>U.S. Patents Issued</b>								
Rutgers University	31	32	35	29	34	28	21	41
All Institutions (median)	13	13	11	10	9	10	10	10
AAU Institutions (median)	31	28	33	28	29	29	22	24
<b>U.S. Patents Filed</b>								
Rutgers University	103	119	129	110	101	92	94	120
All Institutions (median)	36	32	39	36	23	30	35	33
AAU Institutions (median)	78	72	93	92	65	73	73	80

Note: Survey respondents varied by year.

Office of Institutional Research Research

Source: The Association of University Technology Managers,  
FY 2006 Licensing Survey

## Average Class Meeting Size\*

Fall 2003 - Fall 2008

	UNDERGRADUATE**								
	Camden			Newark			New Brunswick		
	Lower Level	Upper Level	Overall	Lower Level	Upper Level	Overall	Lower Level	Upper Level	Overall
Fall 2003	31	26	29	39	31	35	45	37	42
Fall 2004	29	25	27	37	31	35	44	37	41
Fall 2005	31	24	27	33	30	31	41	34	38
Fall 2006	32	22	27	36	32	34	43	34	39
Fall 2007	30	23	26	39	32	36	42	34	39
Fall 2008	33	22	27	40	34	37	43	35	40
	GRADUATE/PROFESSIONAL								
	Camden			Newark			New Brunswick		
Fall 2003	26			25			17		
Fall 2004	24			23			16		
Fall 2005	22			24			15		
Fall 2006	22			24			15		
Fall 2007	23			24			15		
Fall 2008	19			25			14		

\* Includes only structured class meetings (lecture, lab, studio, recitation, seminar, etc.) and excludes such teaching modes as indep. projects, group projects, field work, dissertation supervision, etc.

\*\* "Lower Level" refers to courses numbered 001 - 299;  
 "Upper Level" refers to courses numbered 300 - 499.

Office of Institutional Research

**Number of Sections Offered\*****Fall 2003 - Fall 2008**

	UNDERGRADUATE			
	Camden	Newark	New Brunswick	Total
Fall 2003	600	1,092	3,947	5,639
Fall 2004	648	1,101	3,904	5,653
Fall 2005	560	1,113	3,895	5,568
Fall 2006	548	1,047	3,751	5,346
Fall 2007	564	1,060	3,950	5,574
Fall 2008	584	1,077	4,074	5,735
	GRADUATE/PROFESSIONAL			
	Camden	Newark	New Brunswick	Total
Fall 2003	235	376	947	1,558
Fall 2004	261	393	972	1,626
Fall 2005	278	375	987	1,640
Fall 2006	271	388	983	1,642
Fall 2007	265	393	1,036	1,694
Fall 2008	284	403	1,042	1,729

\* Includes only structured class meetings (lecture, lab, studio, recitation, seminar, etc.) and excludes such teaching modes as indep. projects, group projects, field work, dissertation supervision, etc.

**Frequency Distribution of Organized Classes by Size\***

*Fall 2008*

CLASS SIZE	CAMDEN				NEWARK				NEW BRUNSWICK			
	Undergraduate		Graduate		Undergraduate		Graduate		Undergraduate		Graduate	
	#	%	#	%	#	%	#	%	#	%	#	%
1 to 9	78	13.4	84	29.6	69	6.4	83	20.6	400	9.8	472	45.3
10 to 19	155	26.5	107	37.7	210	19.5	143	35.5	999	24.5	353	33.9
20 to 29	149	25.5	47	16.5	263	24.4	61	15.1	1,111	27.3	137	13.1
30 to 39	122	20.9	19	6.7	189	17.5	44	10.9	557	13.7	54	5.2
40 to 49	35	6.0	8	2.8	149	13.8	31	7.7	279	6.8	16	1.5
50 to 99	33	5.7	19	6.7	154	14.3	37	9.2	439	10.8	5	0.5
Over 100	12	2.1	0	0.0	43	4.0	4	1.0	289	7.1	5	0.5
<b>Total</b>	<b>584</b>	<b>100</b>	<b>284</b>	<b>100</b>	<b>1,077</b>	<b>100</b>	<b>403</b>	<b>100</b>	<b>4,074</b>	<b>100</b>	<b>1,042</b>	<b>100</b>

\* Includes only structured class meetings (lecture, lab, studio, recitation, seminar, etc.) and excludes such teaching modes as indep. projects, group projects, field work, dissertation supervision, etc.

**Office of Institutional Research**

**Student Faculty Ratios (SFR)\***  
**Fall 2004 - 2008**

STUDENT FACULTY RATIOS					
Academic Unit	2004	2005	2006	2007	2008
<b>Arts and Sciences Colleges</b>					
Faculty of Arts and Sciences - Camden	17.72	17.96	17.43	17.21	18.24
Faculty of Arts and Sciences - New Brunswick	22.16	21.45	21.87	21.36	22.19
Faculty of Arts and Sciences - Newark	19.30	17.78	19.73	21.05	18.63
<b>Total Arts and Sciences</b>	<b>20.97</b>	<b>20.25</b>	<b>20.87</b>	<b>20.74</b>	<b>21.01</b>
<b>Professional Schools</b>					
College of Nursing	15.68	13.52	15.98	14.60	14.50
EJB School of Planning and Public Policy	4.83	6.96	6.97	6.49	7.96
Ernest Mario School of Pharmacy	24.87	25.12	22.79	20.42	19.87
Mason Gross School of the Arts	9.79	10.26	10.71	10.16	11.54
Rutgers Business Sch.- Newark and New Bruns.	16.70	17.25	18.50	18.75	27.56
School of Business - Camden	16.69	14.41	17.08	14.07	14.98
School of Com., Info. and Lib. Studies	21.89	23.00	20.00	21.70	25.24
School of Engineering	22.54	21.61	22.71	23.10	23.97
School of Environmental and Biological Sciences	16.48	16.58	16.29	18.00	18.66
School of Public Affairs and Administration	-	-	-	11.41	9.09
School of Management & Labor Relations	8.53	8.34	8.60	8.93	10.48
School of Social Work	14.68	22.94	16.77	17.12	12.78
<b>Total Professional</b>	<b>16.48</b>	<b>17.03</b>	<b>17.15</b>	<b>17.06</b>	<b>18.78</b>

\* SFR = FTE students/FTE faculty. Includes both undergrad and graduate students and faculty

**Student Faculty Ratios (SFR)\* of Each Graduate/Professional College/Faculty**

*Fall 2004 - 2008*

<b>STUDENT FACULTY RATIOS</b>					
<b>Academic Unit - Graduate/Professional</b>	<b>2004</b>	<b>2005</b>	<b>2006</b>	<b>2007</b>	<b>2008</b>
<b>Graduate Professional Schools</b>					
Graduate School of App. and Prof. Psychology	7.00	8.07	8.24	8.47	7.33
Graduate School of Education	10.98	11.15	10.40	9.74	10.70
School of Criminal Justice	18.02	21.05	16.12	16.70	17.42
School of Law at Camden	10.26	10.49	10.16	10.54	8.79
School of Law at Newark	11.32	11.23	11.44	11.85	11.26
<b>Total Graduate Professional</b>	<b>10.95</b>	<b>11.33</b>	<b>10.86</b>	<b>10.92</b>	<b>10.47</b>
<b>Total, All Units</b>	<b>18.37</b>	<b>18.28</b>	<b>18.58</b>	<b>18.47</b>	<b>19.17</b>

\* SFR = FTE students/FTE faculty

**Office of Institutional Research**