

Rutgers-Newark

2005-2006 PROVOST'S ANNUAL REPORT

FOR THE PAST DECADE, the Provost's Office has issued an annual report each fall, reporting in depth on Rutgers-Newark accomplishments during the previous year. It has been a valuable communications tool, as well as a historical record of each year.



As eager as I am to spread the good word about R-N, this year's state budget crisis requires new thinking to use campus funds more prudently than ever. The result is this much-abbreviated report, a

"snapshot," of sorts, illustrating selected accomplishments over the past year and some pertinent facts about R-N. It frames new academic programs, community-campus initiatives, faculty scholarship, student achievements and campus expansion. Regretfully, the brevity of the report means that we could not cite every successful program, every award or every individual accomplishment by students and faculty. That fact, however, does not diminish their impact on the campus, the community and the world outside our borders.

MANY OF OUR ENDEAVORS might not have been possible were it not for generous grants and gifts made to R-N. While I can't personally thank every donor, I can acknowledge their support in these pages. They funded pioneering research; provided tuition assistance for students; financed equipment, renovations and construction; and, in many other ways, enabled R-N to reach great heights in 2005-2006.

If a picture is indeed worth a thousand words, then our "R-N snapshot" should speak volumes about this campus, its people and the exciting work we do every day for our students, our greater Newark community and our home state. This annual report might have diminished in size, but not so our accomplishments; they are as big and as bold as ever.

Steven J. Diner

A Sloan Fellowship and a Fulbright Scholar Associate Professor of Chemistry Frieder Jaekle received one of science's most prestigious honors – the Alfred P. Sloan Fellowship, awarded to researchers who have demonstrated outstanding excellence early in their careers. And Honors College student Stephanie Lazzaro was named a Fulbright Scholar to support her studies and research into the relationships and interactions between the basal ganglia and hippocampus regions of the brain.



Stephanie Lazzaro



Construction of University Square

Built to meet the demand for additional student housing, University Square is the latest addition to creating a dynamic 24/7 atmosphere at Rutgers in Newark. Home to nearly 600 students, the new 13-story facility features a landscaped courtyard, retail spaces on the first floor, and a red-brick facade that blends in with the historic aspects of its neighborhood.

School of Public Affairs and Administration Established

The new school will allow Rutgers to further expand its contributions to the field of public administration and the more efficient use of government resources. Serving as dean is Marc Holzer, Rutgers Board of Governors Professor of Public Administration and longtime chair of the Graduate Department of Public Administration.



Dean Marc Holzer



Gov. Thomas Kean and Professor Clement Price

"A Conversation with Gov. Thomas Kean"

Chair of the National Commission on Terrorist Attacks on the United States, and past president of Drew University, former Gov. Thomas Kean made a special trip to Rutgers-Newark last October. In a discussion moderated by Board of Governors Distinguished Service Professor of History Clement Price, he shared his thoughts on urban revitalization and his careers in public service and higher education.

\$1 Million Howard Hughes Medical Institute Grant The three-year grant awarded jointly to Rutgers-Newark, the New Jersey Institute of Technology and the University of Medicine and Dentistry will be used to develop a novel quantitative neuroscience doctoral training program. The grant was one of only 10 awarded from among 132 applicants.

We're No. 1 – Again. “In educating students together from so many different national, ethnic, racial and religious backgrounds, we fulfill the highest ideals of our nation and make a powerful statement about how education and the advancement of knowledge should be pursued in an increasingly global world,” states Provost Steven Diner. That belief has again resulted in Rutgers in Newark being named the most diverse national university campus in the nation by *U.S. News & World Report*. This marks the 10th year in a row that Rutgers-Newark has topped the rankings; in fact, the campus has held this status since *U.S. News* first began evaluating diversity, back in 1997.



R-N Homecoming “Experience the Renaissance: A Homecoming Celebration” drew alumni, family and friends back to the campus for its first homecoming in many years. The four-day festival, held under bright autumn skies, provided plenty of fun, plus the chance to experience the dramatic transformation of both the City of Newark and Rutgers-Newark.

Gov. Jon Corzine Turns to School of Law-Newark to Fill Top Posts

Associate Dean of the School of Law-Newark Ronald Chen was selected by the governor to serve as New Jersey’s first Public Advocate since 1994, while Robert Menendez, Class of 1970, was named to serve out the governor’s remaining Senate term. Both Chen, a 1983 graduate of the law school, and Menendez participated in the Minority Student Program as students at the law school.



Ronald Chen

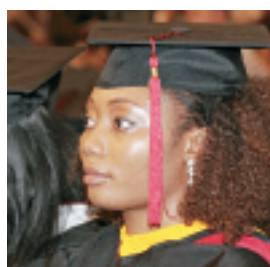

Commencement 2006 More than 2,000 students were presented with their degrees at this year’s commencement exercises. Rutgers-Newark also bestowed two honorary degrees: an Honorary Doctor of Letters to *New York Times* Op-Ed columnist Bob Herbert, and an Honorary Doctor of Laws to

Essex County College President A. Zachary Yamba.

R-N Hosts Mayoral Debate The debate at Rutgers-Newark was the only forum that brought together all four candidates in the City of Newark’s mayoral election: David Blount, Cory Booker, Ronald L. Rice and Nancy Rosenstock. New Jersey Network reporter Desiree Taylor served as debate moderator.



Mayor Cory Booker

RUTGERS, THE STATE UNIVERSITY OF NEW JERSEY, NEWARK

Richard L. McCormick, university president, Ph.D., Yale University

Steven J. Diner, provost, Newark campus, and dean, Graduate School-Newark, Ph.D., University of Chicago

Norman Samuels, provost emeritus, Newark campus, and university professor, Ph.D., Duke University

COLLEGES AND SCHOOLS

Stuart L. Deutsch, dean, School of Law-Newark

Marc Holzer, dean, School of Public Affairs and Administration

Felissa R. Lashley, dean, College of Nursing

Leslie W. Kennedy, dean, School of Criminal Justice

Edward G. Kirby, dean, Faculty of Arts and Sciences-Newark

Rosa B. Oppenheim, acting dean, Rutgers Business School, Newark and New Brunswick

SELECT CENTERS AND INSTITUTES

Center for Information Management, Integration and Connectivity

Center for Molecular and Behavioral Neuroscience

Center for Nonprofit and Philanthropic Leadership

Center for the Study of Public Security

Division of Global Affairs

Institute on Education Law and Policy

Institute on Ethnicity, Culture and the Modern Experience

Joseph C. Cornwall Center for Metropolitan Studies

The National Center for Public Productivity

The Prudential Business Ethics Center

STUDENT POPULATION DIVERSITY AT RUTGERS-NEWARK

during the 2005-06 academic year

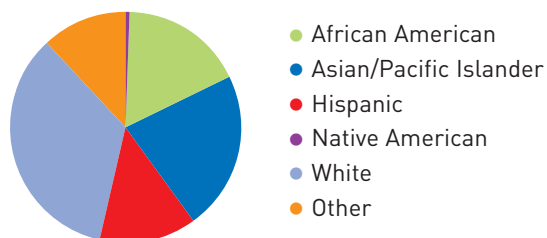

RUTGERS-NEWARK AT A GLANCE

Students (2006): 6,500 undergraduate and 4,000 graduate; 53% women; 62% full-time

Faculty: 490 full-time faculty members, 99% with Ph.D. or J.D.

Facilities: 33 buildings and 37 acres in downtown Newark, New Jersey

Ranking: Rutgers-Newark is ranked among doctoral-granting national universities and number one for student diversity by *U.S. News & World Report*.

**EXTERNAL GRANTS:
SCIENCE, HEALTH, TECHNOLOGY**

\$150,000 and above

György Buzsaki, Board of Governors Professor of Neuroscience, Center for Molecular and Behavioral Neuroscience (CMBN), \$341,654 from the National Institute of Neurological Disorders and Stroke for "Network Cooperation in the Hippocampus in Vivo," and \$288,507 for "Imaging Local Network Activity in Vivo."

Ann Cali, professor, biological sciences, \$645,502 from the National Institute of General Medical Services for the Minority Biomedical Research Support program.

Wilma Friedman, associate professor, biological sciences, \$221,588 from the National Institutes of Health for "Neurotrophin Actions in Injured Brain."

Yuan Gao, assistant professor, earth and environmental sciences, \$249,616 from the National Aeronautics and Space Administration for "Natural Fertilization in the Ocean and its Impacts on Ocean Nitrogen Fixation and Carbon Cycles."

Mark Gluck, professor, CMBN, \$178,352 from the National Institute of Neurological Disorders and Stroke for "Feedback Learning and L-Dopa in Parkinson's Disease."

Tibor Koos, assistant research professor, CMBN, \$325,602 from the National Institute of Neurological Disorders and Stroke for "Dopamine Modulation of the Neo-Striatal Feedback Circuitry."

Felissa Lashley, dean, College of Nursing, \$161,028 from the University of Medicine and Dentistry for the New Jersey Consortium for Health Professional Bioterrorism Preparedness Training program.

Richard Mendelsohn, professor, \$296,100 from the National Institute of General Medical Sciences for "Lipid Control of Membrane Protein Organization."

Joan Morrell, professor, CMBN, \$151,846 from the National Institute on Drug Abuse for "Maternal Rat Preference for Pups Versus Cocaine."

Daniel Murnick, professor, physics, \$382,718 from the National Center for Research Resources for "Laser Based 14C Counting for Biomedical Studies," and \$279,620 from the National Science Foundation for "Development and Field Validation of Innovative Instrumentation for Measurement and Partitioning of Ecosystem Carbon Exchange Using Isotopic Fluxes of CO₂ Species."

Wendy Nehring, associate dean, College of Nursing, \$273,715 from the Department of Health and Human Services for the online Ph.D. program.

Denis Paré, professor, CMBN, \$272,479 from the National Science Foundation for "Conservation of Total Synaptic Weights by Inverse Homo & Heterosynaptic Potentiation and Depression."

Maggie Shiffrar, professor, psychology, \$169,705 from the National Eye Institute for "Visual Analysis of Human Movement."

James Tepper, professor, CMBN, \$324,570 from the National Institute of Neurological Disorders and Stroke for "Nigrostriatal Dopamine Function," and \$333,333 from the Howard Hughes Medical Institute for development of a Quantitative Neurosciences Doctoral Training Program.

Nathan Yee, assistant professor, earth and environmental sciences, \$249,916 from the United States Department of Agriculture for "The Kinetics and Mechanisms of Selenium Oxyanion Reduction."

Laszlo Zaborsky, professor, CMBN, \$349,155 from the National Institute of Neurological Disorders and Stroke for "Afferent Regulation of Cholinergic Forebrain Neurons."

**ARTS AND HUMANITIES, BUSINESS, LAW, CRIMINAL JUSTICE,
AND SOCIAL SCIENCE**

\$35,000 and above

Nabil Adam, director, Center for Information Management, Integration and Connectivity, \$350,000 from the New Jersey Meadowlands Commission for the Meadowlands Environmental Research Institute.

Cynthia Blum, professor, Rutgers School of Law-Newark, \$90,000 from the Internal Revenue Service for the Tax Clinic.

Cary Booker, associate dean, Academic Foundations Center, \$220,000 from the United States Department of Education for the Student Support Services Program, and \$173,047 from the New Jersey Commission on Higher Education for the New Jersey Institute of Technology Consortium for Pre-College Education.

Esther Canty-Barnes, clinical law professor, Rutgers School of Law-Newark, \$50,000 from the New Jersey State Bar Association for a Special Education Clinical Fellowship.

Edwin Hartman, professor, Rutgers Business School (RBS), \$100,000 from The Prudential Foundation for The Prudential Business Ethics Center.

Mahmud Hassan, professor, RBS, \$39,000 from Cephalon, Inc. for a workshop on pharmaceutical management.

Robert Holmes, clinical law professor, Rutgers School of Law-Newark, \$40,000 from the State of New Jersey Bar Foundation for the Youth Advocacy Project.

Marc Holzer, dean and Board of Governors Professor of Public Administration, School of Public Affairs and Administration, \$399,817 from the Alfred P. Sloan Foundation for "Performance Measurement and Reporting Network," and \$35,000 for "311 System in New Jersey."

Brenda Hopper, director, Small Business Development Center, \$2,330,606 from the United States Small Business Administration for the Small Business Development Center, and \$45,000 from the State of New Jersey Commission on Science & Technology for Small Business Innovative Research Conferences.

George Kelling, professor, School of Criminal Justice, \$500,000 from the State of New Jersey Department of Law and Public Safety for the Police Institute, \$241,536 from the State of New Jersey for the Commission on Camden Public Safety, and \$104,875 from the State of New Jersey Parole Board for the Trenton Safer Cities Initiative.

Leslie Kennedy, dean, School of Criminal Justice, \$50,000 from the State of New Jersey Department of Law and Public Safety for development of a school security certification program.

Lei Lei, associate professor, RBS, \$350,000 from the HDMA Research & Education Foundation for "The Case for Sharing Data in the Healthcare Supply Chain."

Randi Mandelbaum, clinical law professor, Rutgers School of Law-Newark, \$75,000 from the New Jersey State Bar Foundation for the Child Advocacy Center.

Andrej Ruszczynski, professor, RBS, \$35,994 from the National Science Foundation for "Semi-Infinite Probabilistic Optimization."

Paul Tractenberg, Board of Governors Distinguished Service Professor and founder of the Institute on Education Law and Policy, Rutgers School of Law-Newark, \$100,000 from The Prudential Foundation for "Implementing QSAC" and general operating funds for the Institute on Education Law and Policy, and \$50,000 from The Fund for New Jersey for "Promoting Informed Discussion of Education Policy Issues."

Robert Werner, associate professor, RBS, \$38,800 from the State of New Jersey Department of Education for "Study of Cost Efficiency and Benchmarking in New Jersey's Public School System."

Junius Williams, director, Abbott Leadership Institute, \$130,000 from The Prudential Foundation, and \$50,000 from the Schumann Fund for New Jersey for the Abbott Leadership Institute.

HONOR ROLL OF CONTRIBUTORS

Much of the research and many of the programs sponsored by Rutgers-Newark during the past year have been made possible due to the generosity of corporations, foundations, government agencies and individual donors. The following list includes contributors of \$1,000 or more whose gifts were received between July 1, 2005, and June 30, 2006.*

ACL Services LTD.
 Professor Freda Adler
 Ms. Beverly Walker Aisenbrey
 Alarm Industry Research and Educational Foundation
 Albert B. Kahn Foundation
 Aldrich Chemical Company, Inc.
 Salvatore T. Alfano, Esq.
 Alfred P. Sloan Foundation
 Mr. Kent E. Allison
 American Chemical Society
 American Heart Association
 American Institutes for Research
 American Society For Quality
 AmerisourceBergen Services Corporation
 Amgen, Inc.
 Amper, Politziner & Mattia, P.A.
 Anonymous
 Anonymous
 Anonymous
 Anonymous
 Anonymous
 Apex Scientific, Inc.
 Mr. Alec G. Arons
 Associated Students of the Newark Colleges of Rutgers University
 Association of Black Law Students
 AstraZeneca Pharmaceuticals LP
 The Ayco Charitable Foundation
 Mr. Howard Baker
 Carleton E. Baler, Esq.
 Mr. Steven A. Ball
 Mr. James Balog
 Bank of New York Co., Inc.
 Mr. and Mrs. Keith T. Banks
 Steven M. Barna, Esq.
 Ms. Michele M. Barone
 Barrier Therapeutics, Inc.
 Mrs. Teresa J. Battaglia
 Bayer Healthcare
 BD
 Professor April A. Benasich, Ph.D.
 Mr. John R. Berger
 Albert G. Besser, Esq.
 Thomas E. Bezanson, Esq.
 BF Johnson Community Center
 Ernest S. Biczak, M.D.
 Ms. Mary A. Bigley
 Blasland, Bouck & Lee, Inc.
 Mrs. Carol Ann Blauvelt
 Mr. George H. Blauvelt, Jr.
 Boardroom Inc.
 Robert C. Boehm, Esq.
 Steven B. Boehm, Esq.
 Mr. Jeffrey P. Bolson
 Mr. Dennis M. Bone
 Mrs. Mildred Davis Booker
 Mr. Dennis K. Bott
 Mrs. Marie Boutillier
 Mr. Charles W. Bower
 Dr. Alan R. Branfman
 Mr. John D. Brefach
 Robert I. Bressman, Esq.
 The Bretzlaff Foundation, Inc.
 Bridge & Structural Iron Workers
 Mr. Raymond J. Brienza
 Mrs. Jane C. Brincka
 Mr. Thomas J. Brincka
 Bristol-Myers Squibb Co.
 Mr. William N. Britton
 Mr. and Mrs. John S. Brown, Jr.
 Marcia Wilson Brown, Esq.
 Mr. Joseph Lloyd Buckley
 Christopher Burdett, Esq.

Burke, Inc.
 Mr. Robert E. Butler
 C & E Wind Down Committee
 Dr. Allan B. Campbell
 Mr. Robert E. Campbell
 Jean F. Cappello, Ph.D.
 Mr. Juan Cappello
 Mr. Donald J. Carter
 Mrs. Linda Jo Carter
 Mrs. Judith T. Caruso
 Caseware Idea Inc.
 Mr. Frank Cassidy
 CBS Radio Corporation
 Centra State Medical Center
 Mr. Arthur Certosimo
 Mr. Raymond G. Chambers
 Jane P. Charlesworth
 Dr. Kenneth Charlesworth
 Herbert C. Cheung, Ph.D.
 Christian and Teresa M. Dingler Foundation
 Citigroup Foundation
 CKS Warehouse Group
 Clapp & Eisenberg
 Clayman Family Foundation
 Clear Channel Worldwide
 Mr. Fred L. Cohen
 Mr. Gary M. Cohen
 Mr. Dominic A. Colannino
 Cole, Schotz, Meisel, Forman & Leonard, PC
 Community Foundation of New Jersey
 Kathleen M. Conkey, Esq.
 Connell Foley LLP
 Mrs. Ruth Conner
 Mr. Joseph C. Cornwall
 Mr. Thomas Crawford
 Barry I. Croland, Esq.
 Crowe Chizek & Company, LLC
 Dr. Robert Curvin
 Cyber Trans International
 D & O Pharmachem, Inc.
 Daffy's Inc.
 Professor Fariborz Damanpour
 Edward J. Dauber, Esq.
 Professor Charles Davenport
 Ms. Patricia De Pol
 DeCotiis, FitzPatrick, Cole & Wisler LLP
 Degussa Corp.
 Deloitte Services LP
 Eddie M. Demmings, Esq.
 Mr. Raymond V. DePillo
 Professor and Mrs. Horace J. DePodwin
 Mrs. Margaret T. Derrick
 Dean Stuart L. Deutsch
 Dexter and Carol Earle Foundation
 Mr. Robert K. DiFazio
 Provost Steven J. Diner
 Diversityinc Media
 Ms. Mary Sue Donohue
 Mr. Gary F. Dornbush
 Dennis J. Drasco, Esq.
 Dr. Barry Allen Dreikorn
 Mrs. Patricia Vance Dreikorn
 Mr. Robert N. Duelks
 Dr. Joan Dunphy
 E.I. DuPont de Nemours & Co. Inc.
 Eastern Environmental Law Center
 Frank L. Eaton, Esq.
 Mr. Martin Edelston
 Educational Testing Service
 Pamela V. Ehrenkranz, Esq.
 Ms. Margaret Einhorn
 Eisai, Inc.
 EJE Retail LLC

Elberon Development Co.
 Mr. Robert K. Elliott
 Mr. Richard W. Ellis
 Mrs. Leonida Eng
 Engelhard Corp.
 Enterprise Rent-A-Car Foundation
 William H. Epstein, Esq.
 Ms. Luise Erdmann
 Ernst & Young, LLP
 Peter G. Ernster, Esq.
 Ms. Anne E. Estabrook
 Faith Fellowship C.D.C.
 Mr. William J. Federici
 Lisa Feiner, Esq.
 Professor Elizabeth M. Fenlason
 Fidelity Charitable Gift Fund
 Ms. Judith Fien-Helfman
 Foonsaner Foundation
 Dr. David J. Foran
 G. Michael Foulon, Esq.
 Frank and Mary Weny Charitable Trust
 Mr. William M. Freeman
 Mr. Irvin M. Freilich
 Ms. Judith P. Freilich
 The Fund for New Jersey
 Mr. Claude E. Fusco, Jr.
 Mr. Todd M. Galante
 Mr. Albert R. Gamper, Jr.
 Ms. Alice Gatti
 Mr. Frank R. Gatti
 Genentech, Inc.
 Genova, Burns, & Vernioia
 Angelo J. Genova, Esq.
 Mrs. Claudia A. Gentner
 Mr. Kenneth L. Gentner
 George Link, Jr. Foundation
 Geraldine R. Dodge Foundation, Inc.
 Professor Louis T. German
 Mr. James A. Giannella
 Gibbons, Del Deo, Dolan, Griffinger & Vecchione
 Mrs. Lucia DiNapoli Gibbons
 Ms. Judith Lalley Gillespie
 Mr. Richard D. Gilpin
 Mr. Michael Glassner
 GlaxoSmithKline Foundation
 Ms. Maryella M. Gockel
 Mr. Mitchell P. Goldstein
 Barry S. Goodman, Esq.
 Lucy H. Gordon, Esq.
 Dr. Thomas M. Gorrie
 Mr. Herman W. Graf
 Mr. Michael J. Greaney
 The Great A&P Tea Company
 Mr. David C. Green
 Greenberg, Dauber, Epstein & Tucker, P.A.
 Ms. Betty W. Greenberg
 Mrs. Debra Greenberg
 Mr. Marvin W. Greenberg
 Melvin Greenberg, Esq.
 William S. Greenberg, Esq.
 Mr. Chris E. Grieshaber
 Mr. George S. Hampton
 Mr. Sidney Handler
 Mr. John F. Hanley
 James Hannan, C.P.A.
 William C. Hanse, Esq.
 Ms. Christina A. Harcar
 Ms. Sharon J. Harcar
 Mr. Alan A. Harley
 David L. Harris, Esq.
 Mr. Robert Harris
 Roslyn S. Harrison, Esq.
 Mr. O. Peder Haslestad

Gregory R. Haworth, Esq.
 HDMA Healthcare Foundation
 The Healthcare Foundation of New Jersey
 Mr. William F. Heitmann
 Peter W. Henner, Esq.
 Mr. H. Aaron Henschel
 Louis Hering, Esq.
 Ms. Aline J. Heuer
 Mr. David D. Heyman
 Hoffmann-LaRoche, Inc.
 Mr. Joel Hollander
 Mr. Peter M. Holloway
 Mr. Barry Holmes
 Mrs. Marguerite Holmes
 Holtzbrinck Publishing Holdings Limited Partnership
 Gary J. Horowitz, Esq.
 Professor and Mrs. David Hosford
 Jeffrey D. Hsi, Ph.D., J.D.
 Human Frontier Science Program
 IDT Charitable Foundation
 IEEE
 Independence Community Foundation
 Mr. Michael J. Indiveri
 Institute for Private Investors
 Institute for the Study of Aging
 International Brain Research Organization
 International Council of Shopping Cntrs. Edu. Fdn. Inc.
 International Human Frontier Science Program Org.
 International Organization of Multiple Sclerosis Nurses
 IR Shared Services
 Dr. Ralph Izzo
 J.M. Kaplan Fund, Inc.
 J.P. Morgan Chase Foundation
 M. Elaine Jacoby, Esq.
 Jewish Community Foundation of MetroWest New Jersey
 Mr. Ronald Joelson
 Johnson & Johnson
 Johnson & Johnson Services, Inc.
 Ms. Beverly J. Johnson
 J-Star Research, Inc.
 Ms. Donita Judge
 Edward S. Kahn, Esq.
 Ms. Hana Muzika Kahn
 Mr. Michael T. Kahrer
 Mr. John Kalamar
 Mrs. Frances R. Kaplan
 Seth A. Kaplan, Esq.
 Mrs. Cynthia Kastner
 Mr. Kevin Kelly
 Mr. William T. Kendall
 Dr. Sang J. Kim
 Mrs. Linda J. Kimler
 The Kiplinger Foundation
 Paul M. Klein, Esq.
 Martin Klepper, Esq.
 Dr. Rudolph Klueber
 Mrs. Betsy Kelland Koehler
 Mr. and Mrs. Robert K. Koehler
 Susan B. Koehn, Esq.
 Mr. David L. Kohn
 Mr. Ronald J. Kozich
 KPMG Foundation
 KPMG Peat Marwick
 Mrs. Carol A. Kraus
 Robert H. Kraus, Esq.
 Mr. Paul S. Krieger
 Mr. John P. Kropke
 Steven Kudatzky, Esq.
 Jed A. Kwartler, M.D.
 Dr. David B. Lambert
 Mr. Richard J. Lashley
 Michael C. Lasky, Esq.
 Ms. Mary R. Lasser
 The Honorable Jaynee LaVecchia

James M. Lee, M.D.P.A.
 Mr. Jerry Lee
 John G. Leese, Ph.D.
 Mr. Marc Lenner
 Mr. Herbert J. Lerner
 Mr. Irwin M. Lerner
 Ann Berger Lesk, Esq.
 Walter A. Lesnevech, Esq.
 The Lester M. & Sally Entin Foundation
 Leventhal, Senter & Lerman P.L.L.C.
 Alan D. Levine, Esq.
 Lexicon Pharmaceuticals
 (New Jersey) Inc.
 Mr. Jack C. Liddie
 Mr. Craig B. Lindsay
 Mr. Robert W. Lingeman
 Lipkin Family Foundation
 Mr. Gerald H. Lipkin
 Lite DePalma Greenberg & Rivas, LLC
 Mr. Edward Lloyd
 Ms. Annie H. Lo
 The Honorable Marilyn Loftus
 The Honorable Virginia A. Long
 John M. Longo, Ph.D.
 Mr. Jerome Lowengrub
 Lowenstein Sandler PC
 LRD Realty
 Lum, Danzis, Drasco & Positan, LLC
 Lundbeck Research USA Inc.
 Luso-American Fraternal Association
 Ms. Sharon K. Lydon
 M & T Weiner Foundation
 Maceikonis Family Foundation Inc.
 Mr. Vytas Maceikonis
 Kimberly Banks MacKay, Esq.
 Dr. Carl R. Mackerer
 March of Dimes
 Mr. William D. Markey
 Dr. Charles E. Martin
 Ms. CathyAnn Martine-Dolecki
 The Honorable William J. Martini
 Ms. Lisa A. Mastronardi
 Mr. Antonio Matinho
 Matsushita Electric Corp.
 Mr. James F. Matthews
 Mr. Bryant M. McCarthy
 Mr. Christopher D. McFadden
 Mr. and Mrs. Daniel J. McIntyre
 Mrs. Noreen P. McManus
 Mr. Peter J. McNamara
 Mr. John C. Meditz
 Mrs. Kathleen Shea Mendes
 Merck & Co., Inc.
 Dr. Ben Metrick
 Mr. Bruce A. Meyers
 Microsoft Corp.
 Dr. and Mrs. Thomas L. Millard
 Mr. David F. Miller
 Mr. Frederic R. Miller
 Mr. Frank P. Minard
 Mr. Italo M. Minutello
 Miriam & Ira D. Wallach Foundation
 Mr. Sunil H. Modi
 Mr. Edward Moragas
 Mr. James A. Morgan
 Mr. James F. Moriarty
 Ms. Louise Morris
 Morrison & Company, P.A.
 Mr. William J. Morrison
 Stephen J. Moses, Esq.
 Motorola, Inc.
 Professor Gerhard Mueller
 Ms. Elinor P. Mulligan
 Mr. Daniel Muschalik
 Mrs. Carol Myers
 Ms. Carol A. Nace
 Mr. Robert Nace
 Patricia Nachtigal, Esq.
 Ms. Nancy Searle Nadaskay
 Mr. Raymond Nadaskay
 Anna P. Navatta, Esq.

HONOR ROLL OF CONTRIBUTORS *continued*

Dr. and Mrs. Sudhir K. Nayer
 Mr. Brian G. Neer
 Ms. Dee Negroni-Hendrick
 Netsuite, Inc.
 New Jersey Council for the Humanities
 New Jersey Devils Foundation
 New Jersey Economic Development Authority
 New Jersey Institute of Technology
 New Jersey Laborers'-Employers' Cooperation & Education Trust
 New Jersey Law Firm Group
 New Jersey Meadowlands Commission
 New Jersey State Bar Foundation
 The New York Community Trust
 New York Stock Exchange, Inc.
 Nicholas Martini Foundation
 Mr. Glenn L. Noland
 Norris, McLaughlin & Marcus
 Janet E. Norton, M.D.
 Novartis Institutes for Biomedical Research, Inc.
 Novartis Pharmaceuticals Corp.
 Nusbaum & Parrino, P.C.
 Edward Nusbaum, Esq.
 Lawrence C. Nussdorf, Esq.
 Mr. Harold F. Oberkell, Jr.
 Dennis J. O'Grady, Esq.
 Mr. Gene O'Hara
 President Hazel R. O'Leary
 Onyx Software Corporation
 Dean Rosa Oppenheim
 Organon Inc.
 Michael B. Oropollo, Esq.
 Ortho Biotech, Inc.
 Mr. Robert D. Oshinskie
 P.E. Guerin, Inc.
 Stuart L. Pachman, Esq.
 Kenneth Padilla, Esq.
 Palisades Interstate Park Commission
 Palm Healthcare Foundation, Inc.
 Panasonic Corporation of North America
 Dean J. Paranicas, Esq.
 Mrs. Helen Martin Paranicas
 Mrs. Violeta Bermudez Pardo
 The Honorable Lorraine C. Parker
 Mr. J. David Parkinson
 Dr. John J. Pascucci
 The Honorable Edith K. Payne
 Professor John M. Payne
 Ruth Rabstein Pelletieri, Esq.

Mr. John Pennett
 Mr. and Mrs. Julius L. Pericola
 Mr. Michael G. Perkins, Jr.
 Pharmacoepia, Inc.
 Mr. Peter Philips
 Mr. Joseph P. Pieroni
 Mr. Anthony S. Piszal
 Pitney Hardin, LLP
 Mr. Raymond Pocino
 Mr. Alex J. Plinio
 Mrs. Alison Reitman Politziner
 Mr. David E. Politziner
 Dr. Lois V. Pratt
 PricewaterhouseCoopers LLP
 Project Grad Newark
 The Prudential Foundation
 Mr. Vineet Pruthi
 PSEG Company Foundation
 Public Service Electric and Gas Co.
 Mr. Robert J. Pures
 Queen's University of Belfast
 Miss Nancy E. Quinlan
 Mr. Harvey L. Radler
 Mrs. Pauline Radler
 Harry Randall, Esq.
 Richard J. Rawson, Esq.
 Joseph W. Rebovich, C.P.A.
 Mr. Alan J. Reece
 Reed Smith, LLP
 Gregory B. Reilly, Esq.
 Ina Lewisohn Reilly, Esq.
 RelevantNoise Inc.
 Mr. Thomas A. Renyi
 Allan E. Reznick, Esq.
 Mr. Ronald L. Rickles
 Riker, Danzig, Scherer, Hyland & Perretti LLP
 Ms. Barbara L. Robbins
 Robert Wood Johnson Health Network, Inc.
 Mr. Felix L. Rodriguez, Jr.
 Dean Lydia Rodriguez and Mr. Hector Vasquez
 Mr. Thomas Alan Rogers
 Ms. Sharon L. Roma, C.P.A.
 Mr. Richard A. Romano
 Mr. Thomas J. Romeo
 Mr. John F. Ruffle
 Rutgers Law School Alumni Association
 Rutgers University Foundation
 Rutgers-Newark Alumni Association

RWD Technologies
 Ryan Beck Holdings
 Ms. Marilyn Sabat
 The Honorable Nicholas J. Sacco
 Salesforce.com
 Provost Emeritus and Professor Norman Samuels
 Dr. Sandra Samuels
 Sanford C. Bernstein & Co., Inc.
 Mr. Eric F. Sannella
 Sanofi-Aventis Group
 Ms. Isabelle Santos-Boye
 Phyllis A. Santry, Esq.
 SAP America, Inc.
 SAP Labs LLC
 Mr. David Saperstein
 Mr. Lloyd M. Schaefer
 Schering Corp.
 Schering-Plough Corp.
 Schering-Plough Foundation, Inc.
 Ms. Rosalyn B. Schnee
 The Schumann Fund for New Jersey
 Schwab Fund for Charitable Giving
 Arnold D. Scott, Esq.
 Mr. Dean H. Secord
 Karl E. Seib, Esq.
 Ms. Andrea C. Senchy
 Dr. Bernard Z. Senkowski
 Mr. Jeffrey D. Serkes
 Mr. Milan R. Shah
 Ms. Cathleen F. Shamy
 Shapiro & Croland
 Michael P. Sherman, Esq.
 Ruth S. Sherman, Esq.
 Mrs. Hedvah Shuchman
 Mr. Leonard J. Sichel
 Ms. Laurie B. Siegel
 Sills Cummis Epstein & Gross, PC
 Professor Peter Simmons
 Mrs. Ruth J. Simmons
 Mr. Bernard M. Simon
 Mr. Marvin Simson
 Skadden, Arps, Slate, Meagher & Flom LLP
 Mrs. Carolyn J. Slaski
 Deacon Neil Smoyak
 Dr. Shirley A. Smoyak
 SO Charitable Trust
 Gary M. Sobo, Esq.
 Mr. Charles A. Sofio
 Ms. Taraneh Sohrab

Mrs. Elizabeth H. Solomon
 Somerset County Bar Foundation
 Ms. Rosanne Sonatore
 Mr. Rohit Sood
 The Honorable Harvey R. Sorkow
 Ms. Pearl U. Sorkow
 The Spencer Foundation
 Mr. Michael A. Spurduto
 Edward G. Sponzilli, Esq.
 Robert J. Spragg, Esq.
 Stein, McGuire, Pantages & Gigi, LLP
 Shari L. Steinberg, Esq.
 Frank L. Stifelman, Esq.
 Mr. Kurt W. Stoffel
 Strem Chemicals, Inc.
 Mr. Michael J. Sullivan
 Mr. Jay Suskind
 Ms. Linda S. Swanson
 Mr. and Mrs. Robert J. Symon
 Mr. Lawrence J. Szanto
 Mr. Alan T. Taber
 Herbert H. Tate, Esq.
 Mr. Thomas D. Thacher, Jr.
 The Bernard Osher Foundation
 The Boye Foundation, Inc.
 The CIT Group, Inc.
 The CLC Group, LLC
 The Herbert J. and Dianne J. Lerner Foundation
 The Iolta Fund
 The James & Alvina Bartos Balog Foundation, Inc.
 The Leslie Peter Foundation
 The MCJ Foundation
 The New York Mets Foundation, Inc.
 The Nicholson Foundation
 The Pennsylvania Small Business Development Centers
 The Robert Wood Johnson Foundation
 The Unger Law Group, P.L.
 Thomson Holdings Inc.
 Time Distribution Services, Inc.
 Dr. Ronald V. Trense
 Mrs. Ann W. Trombadore
 Mr. David W. Trombadore
 Dr. Howard P. Tuckman
 Turrell Fund

Tyco International (US) Inc.
 Martin B. Unger, Esq.
 Unisys Corp.
 United Parcel Service
 Mr. Nicholas Valeriani
 Mr. Andre Van Hoek
 Edward W. & Stella C. Van Houten Memorial Fund
 Mr. Daniel S. Van Riper
 Verizon
 Victoria Foundation, Inc.
 Mr. Lucas Visconti
 Wachovia Foundation
 Wachtell, Lipton, Rosen & Katz
 Mr. Edward C. Walch
 Susan S. Wallach, Esq.
 Wallerstein Foundation for Geriatric Life Improvement
 Melvin J. Wallerstein, Esq.
 Mr. J. Donald Warren
 Ms. Julia A. Warren
 Weinstein Snyder Lindemann Sarno
 The Honorable Alvin Weiss
 Mr. Solomon M. Weiss
 Mrs. Mary Vivian Fu Wells
 West Pharmaceutical Services, Inc.
 Mr. Josh S. Weston
 David K. Whitcomb, Ph.D.
 Dansby White, Esq.
 Whitehall Foundation, Inc.
 Mr. Corbin McCue Wilkes
 Wilkin & Guttenplan, P.C.
 William E. Simon Foundation, Inc.
 WithumSmith & Brown
 Woehling & Freeman
 Robert J. Woehling, Esq.
 Mr. Benjamin S. Wolfe
 Wyeth Pharmaceuticals
 Mr. Morris Yamner
 Ms. Loretta C. Young
 Mr. Paul Zaffaroni
 Albert A. Zager, Esq.
 Ms. Robin K. Zager
 Mr. Michael J. Zarra
 Ms. Mary Ann Zlatnik
 Mr. and Mrs. Daniel Baron Zucker
 Dr. Robert John Zullo

* The compilers have carefully reviewed the names that appear on this list. However, omissions or errors may occasionally appear. Matching gifts are not included.



Office of the Provost
 123 Washington Street
 University Heights
 Newark, New Jersey 07102
www.newark.rutgers.edu

Produced by the Rutgers-Newark Office of Communications

www.newark.rutgers.edu/oc

Design: MGT Design, Inc.

Photography: Don Hamerman, Shelley Kusnetz, Arthur Paxton, Nick Romanenko

Nondiscrimination Policy

It is the policy of Rutgers, The State University of New Jersey, to make the benefits and services of its educational programs available to students and to provide equal employment opportunity to all employees and applicants for employment regardless of race, religion, color, national origin, ancestry, age, sex, sexual orientation, disability, marital status or veteran status.