

# **Rutgers, The State University of New Jersey**

## ***FACT BOOK***

***2006 - 2007***

*Office of Institutional Research and Academic Planning  
Geology Hall, First Floor  
Rutgers, The State University of New Jersey  
85 Somerset Street  
New Brunswick, New Jersey 08901-1281  
(732) 932 - 7305  
<http://oirap.rutgers.edu>*

## **Table of Contents**

<b>INTRODUCTION</b>	<b>Page</b>
Overview	ix
Our Vision	x
Programs - Degree and Program Offerings	xi
University Quick Facts	xii-xiii
Almanac of Historical Facts	xiv
Rutgers' Presidents, 1766 - 1991	xv
<b>STUDENTS</b>	
<b>1. Admissions</b>	
Applied, Admitted, and Enrolled by Campus	1
Applied, Admitted, and Enrolled by Gender and Race/Ethnicity	
Camden Campus, First-Year Undergraduate Students	2
Newark Campus, First-Year Undergraduate Students	3
New Brunswick Campus, First-Year Undergraduate Students	4
Camden Campus, Transfer Undergraduate Students	5
Newark Campus, Transfer Undergraduate Students	6
New Brunswick Campus, Transfer Undergraduate Students	7
<b>2. Enrollment</b>	
Headcount Enrollment by Campus, Full-Time/Part-Time Status, and Academic Level	9
Total University Enrollment	10
Headcount Enrollment by Full-Time/Part-Time Status for Total University	11
Headcount Enrollment by Academic Level, Campus, and Full-Time/Part-Time Status	12
Full-Time Equivalent Enrollment by Academic Level and Campus	13
Full-Time Equivalent Enrollment by Campus, Gender, and Race/Ethnicity	
Undergraduate Students	14
Graduate/Professional Students	15
Total Students	16
Full-Time Equivalent Enrollment by Campus, Gender, and Age	
Undergraduate Students	17
Graduate/Professional Students	18
Total Students	19
Percent Full-Time Equivalent Enrollment by Gender	
Camden Campus and Newark Campus	20
New Brunswick Campus and Total University	21

Percent Full-Time Equivalent Enrollment by Race/Ethnicity	
Camden Campus and Newark Campus	22
New Brunswick Campus and Total University	23
Percent Full-Time Equivalent Enrollment by Age	
Camden Campus and Newark Campus	24
New Brunswick Campus and Total University	25
Headcount Enrollment by In-State/Out-of-State Residency Status	
Undergraduate Students	26
Graduate/Professional Students	27
Total Students	28
Current Residency Status of Headcount Enrollment by New Jersey County	29
Headcount Enrollment by Original State	30
Map of Headcount Enrollment by Original State	31
Headcount Enrollment of International Students	32
Headcount Enrollment of International Students by Country	33
Enrollment by Program for Total University	34
<b>3. Academic Profile</b>	
Mean SAT Scores for Registered First-Year, Regular-Admit Students	35-36
Mean GRE Scores for First-Year Graduate/Professional Students	
Graduate Schools at Camden, Newark, New Brunswick, and School of Criminal Justice	37
Ernest Mario Sch. of Pharmacy, Grad. Sch. of Appl. & Prof. Psych., Grad. Sch. of Ed., and SCILS	38
Mean GMAT and LSAT Scores for First-Year Graduate/Professional Students	39
Headcount of Teaching and Graduate Assistants	40
Degrees Conferred by Gender and Race/Ethnicity	
Camden Campus and Newark Campus	41
New Brunswick Campus and Total University	42
Percent Degrees Conferred by Gender and Race/Ethnicity for Total University	43
Degrees Conferred for Total University	44
Degrees by Program for Total University	45
Six-Year Graduation Rates, First-Year Undergraduate Students, Fall Cohorts	46
Ph.D. Recipients Who Had Received Undergraduate Degrees From Rutgers by Broad Area of Doctorate	47
Science and Engineering Postdoctorates by Academic Discipline	48

<b>4. Financial Aid</b>	
Breakdown of Financial Aid by Source: Federal, State, University, and Private - Undergraduate Students	49
Breakdown of Financial Aid by Source: Federal, State, University, and Private - Graduate Students	50
Three-Year Summary of Financial Aid Applications and Awards - Undergraduate and Graduate Students	51
Number and Amount of Grants, Scholarships, and Awards - Undergraduate Students	52
Number and Amount of Loans and Student Employment - Undergraduate Students	53
Number and Amount of Grants, Scholarships, and Awards - Graduate Students	54
Number and Amount of Loans and Student Employment - Graduate Students	55
Estimated Cost of Attendance in Dollars	
In-State Resident - Undergraduate	56
In-State Resident - Graduate	57
Out-of-State Resident - Undergraduate	58
Out-of-State Resident - Graduate	59
<b>5. Alumni</b>	
Alumni by New Jersey County	61
Alumni by State	62
Map of Alumni by State	63
<b>FACULTY/ STAFF</b>	
Analysis of Staffing Trends (Rutgers University and U.S. Public AAU Institutions)	65
Number of Full-Time Faculty and Staff by Race/Ethnicity and Gender	
Camden Campus	66
Newark Campus	67
New Brunswick Campus	68
Total University	69
Full-Time Faculty by Rank	
Camden Campus and Newark Campus	70
New Brunswick Campus and Total University	71
Full-Time Faculty by Race/Ethnicity and Gender	
Camden Campus and Newark Campus	72
New Brunswick Campus and Total University	73
Percent Tenured Faculty by Campus	74
Percent Tenured Faculty for Total University	75

**FINANCES**

University Revenues	77
University Expenses	78
Higher Education Support Per Capita	79
Higher Education Support Per \$1000 of Personal Income	80
Higher Education as Percent of State & Local Tax Revenue	81
New Jersey State Appropriations Percent Higher Education and Percent Total Rutgers	82
New Jersey State Appropriations, Higher Education and Rutgers	83
State Appropriations for Higher Education and Spending on Student Aid	84
Funded Research and Sponsored Programs	85-87
Endowment and Endowment per FTE Student, in Current Dollars	88
Summary of Rutgers Fund Raising	89
Licensing Revenues and Patent Activity	90

**FACILITIES**

University Land	91
Buildings and Grounds: Investment in Plant	92
Distribution of Investment in Plant	93
Number of Buildings and Building Area Statistics	
Camden Campus and Newark Campus	94
New Brunswick Campus and Total University	95
Room Use: Net Assignable Square Feet	
Camden Campus and Newark Campus	96
New Brunswick Campus and Total University	97
Building Space: Net Assignable Square Feet and Percentage Age Distribution	98
Student Housing: University Residence Halls (Number of Beds)	99
Dining Facilities and Number of Meals Served by Campus	100
Association of Research Libraries (ARL) Ranking of Rutgers University	101

**INSTRUCTION**

Average Class Meeting Size	103
Number of Sections Offered	104
Frequency Distribution of Organized Classes by Size	105
Student Faculty Ratios (SFR) of Each College/Faculty	
Undergraduate	106
Graduate/Professional	107

**AAU COMPARISONS**

List of Association of American Universities (AAU) Member Institutions	109
Enrollment by Gender and Race/Ethnicity - Ranking of Rutgers	110
Ranking by Minority Enrollment	
Female Enrollment	111
Minority Enrollment	112
African American Enrollment	113
Asian Enrollment	114
Latino Enrollment	115
Six-Year Graduation Rates by Race/Ethnicity and Gender	
First-Year Undergraduate Students, Full-Time Fall Cohort	116-117
Combined SAT Verbal and Math Score Ranges	118
Doctorates Conferred to Students Who Received Their Undergraduate Degrees	
From Public AAU Institutions	119
Doctorates Conferred to Minority Students Who Received Their Undergraduate Degrees From Public AAU Institutions	120
Percentage of Degrees by Minority Status and Gender	
Baccalaureate	121
Master's	122
Doctorate	123
All Degrees	124
Faculty Awards	125
Ranking by Faculty	
National Academy of Sciences	126
National Academy of Engineering	127
Institute of Medicine	128
American Academy of Arts and Sciences	129
The National Academy of Sciences, the National Academy of Engineering, the Institute of Medicine, and the American Academy of Arts and Sciences	130

Faculty Membership	
The National Academy of Sciences, the National Academy of Engineering, the Institute of Medicine, and the American Academy of Arts and Sciences	131
Full-Time Faculty by Gender and Race/Ethnicity - Ranking of Rutgers	132
Ranking by Full-Time Faculty	
Female Faculty	133
Minority Faculty	134
African American Faculty	135
Asian Faculty	136
Latino Faculty	137
Average Faculty Salaries by Professorial Rank - Ranking of Rutgers	138
Ranking by Average Faculty Salaries	
Professor	139
Associate Professor	140
Assistant Professor	141
Engineering Research Expenditures	142
Engineering Research Expenditures per Faculty	143
Change in Federal Research and Development Expenditures	144
Three-Year Average of NSF Funding	145
Ranking by Gross License Income Received	146
State Appropriations	147
Tuition and Required Fees	
In-State Undergraduate	148
In-State Graduate	149
Out-of-State Undergraduate	150
Out-of-State Graduate	151

Executive, Administrative, and Managerial Employees per Faculty	152
Non-Instructional, Professional Employees per Faculty	153
Technical Employees per Faculty	154
Skilled Craft and Service Employees per Faculty	155
Secretarial Staff per Faculty	156
Support Staff per Faculty	157
Non-Faculty Staff per 100 FTE Students	158
Faculty per 100 FTE Students	159
Faculty as Percent of Total Employees	160
Association of Research Libraries (ARL)	
Ranking by Total Expenditures	161
Ranking by Total Staff	162
Ranking by Current Serials (Total)	163
Ranking by Volumes in Library	164
Ranking by Volumes Added (Gross)	165



## ***Rutgers, The State University of New Jersey Overview***

With major campuses in northern, central, and southern New Jersey and extension offices and activities in all twenty-one counties, Rutgers is the flagship institution of New Jersey's public higher education system. It is a vibrant and diverse community of 50,000 students and 9,000 faculty and staff. The university comprises 27 undergraduate colleges and graduate and professional schools, as well as over 180 specialized research institutes. Some 175 academic departments offer over 270 bachelor's, master's, doctoral, and professional degree programs.

While these numbers are impressive, they do not capture the magnitude of Rutgers' dramatic recent transformation. Founded over 240 years ago in 1766, Rutgers is distinguished as one of the oldest institutions of higher learning in the country. At the same time, modern-day Rutgers, which was designated New Jersey's state university in 1945 and 1956, qualifies as the youngest of America's major public research universities.

In the short span of fifty years, Rutgers has risen from a disparate collection of schools, geographically dispersed and operating largely independently, into the ranks of the most prestigious educational institutions. That advancement was recognized in 1989 when Rutgers was asked to join the Association of American Universities, comprising the top research universities in North America. Today, Rutgers thrives as a cohesive academic community, capitalizing on its collective strengths, and building synergies across disciplines and campuses that will benefit students, faculty, and residents in every corner of New Jersey.

Dedicated to a threefold mission, Rutgers is equally committed to excellence in teaching, scholarship, and public service. And driving all of Rutgers' activities is the defining characteristic of a premier research university: the continuous and vigorous creation of intellectual capital—the new discoveries and insights that drive the advancement of human knowledge and contribute to the improvement of the human condition.

## ***Our Vision*** ***A Commitment to Excellence***

Rutgers, New Jersey's preeminent public university, is one of a small number of comprehensive research universities that is both prepared and committed to exercise national leadership for higher education. We are dedicated to a standard of quality that makes Rutgers a preferred choice for students, a first-rate intellectual environment for faculty, and an outstanding place to work for staff.

We are committed to:

- Creating knowledge and ideas for the improvement of the human condition.
- Preparing students to meet the needs of a changing society and encouraging their personal and professional growth.
- Advancing the well-being of our communities, state, and nation.

Rutgers seeks nothing less than to become one of America's very best universities.

### *A Commitment to Excellence*

To realize our vision, Rutgers will:

- Sustain the highest standards in learning, discovery, and engagement with our constituents.
- Serve our communities, our state, our nation, and the international community.
- Advance scholarship and intellectual vitality in our academic disciplines.
- Attract, welcome, develop, and retain outstanding students, faculty, and staff.
- Encourage the open and civil exchange of ideas and perspectives.
- Provide superior curricular and cocurricular opportunities for students at all levels.
- Educate exceptional leaders and citizens for future generations.
- Foster a supportive and collaborative social environment, and a community dedicated to respecting and valuing diversity.
- Maintain a safe, clean, and attractive physical environment.
- Maintain accessible, responsive, and cost effective programs and services.
- Dedicate our learning community to ongoing self-assessment, and unceasing improvement of all that we do.

## ***Programs - Degree and Program Offerings***

### **Programs**

Rutgers has 27 degree-granting units, including 10 undergraduate colleges and schools, 11 graduate schools, and six schools which offer both undergraduate and graduate programs. Five are located in Camden, eight in Newark, 13 in New Brunswick, and one in Newark and New Brunswick. They offer students a comprehensive array of programs. Complete lists of graduate and undergraduate program offerings are contained in the graduate and undergraduate admissions applications.

### **Accreditation**

As an institution, Rutgers is accredited by the Middle States Commission on Higher Education. That accreditation was reaffirmed in 1998 and 2003, and will again be reviewed in 2008. The accreditation process is one of peer review which requires an institution to define itself through an institutional mission statement, and then uses an array of criteria to determine if the institution is able to fulfill its mission successfully. Apart from institutional accreditation, certain schools and programs also undergo specialized accreditation reviews, for example, the Newark and Camden Law Schools, the Rutgers Business School - Newark and New Brunswick, and the School of Business - Camden.

### **Innovative Programs**

Rutgers offers a variety of innovative programs designed to make the most educationally and economically effective use of resources, enabling students to challenge themselves and complete degree requirements at an accelerated pace. These programs include continuing education; joint programs with other institutions; partnerships with K-12; and partnerships with business, industry, and government. Apart from these, Rutgers has a variety of other innovative programs. For example, undergraduate students pursuing professional programs first affiliate with an undergraduate college, taking a wide variety of arts and sciences for the first two years, before entering the professional school, where they take a concentration in their field of study; a number of programs exist in which the undergraduate programs articulate directly into graduate programs; and interdisciplinary programs take full advantage of faculty resources in a number of departments (e.g., Women's & Gender Studies and Medieval Studies). In addition, the Citizenship and Service Education (CASE) program integrates public service and regular coursework; the result is to instill in students a strong and committed sense of civic responsibility.

## **University Quick Facts**

### **STUDENTS**

#### **Admissions (First-Year and Transfer Students - Fall 2006)**

Applied	40,228
Admitted	22,650
Enrolled	8,245

#### **Enrollment (Fall 2006)**

Headcount Enrollment: Full-Time Students	38,425
Headcount Enrollment: Part-Time Students	11,335
Headcount Enrollment: Total Students	49,760
Full-Time Equivalent Enrollment: Total Students	42,203

#### **Academic Profile (First-Year and Transfer Students - AY 2006/2007)**

Mean SAT Scores	
Math	622
Verbal	586
Combined	1,208
Mean GRE Scores	
Graduate School - Camden	1,045
Graduate School - Newark	1,053
Graduate School - New Brunswick	1,235
School of Criminal Justice	988
Graduate School of Applied and Professional Psychology	1,225
Graduate School of Education	1,081
School of Communication, Information and Library Studies	1,204
Mean GMAT Scores	
Rutgers Business Sch.- Grad. Prog. - Newark and New Bruns.	576
School of Business - Camden	542
Mean LSAT Scores	
School of Law - Camden	157
School of Law - Newark	157
Degrees Conferred (AY 2005/2006)	
Doctoral	434
First Professional	629
Masters	2,430
Bachelors	7,904

**Financial Aid**

## Financial Aid Awards (AY 2005/2006, Undergraduate and Graduate combined)

Federal	\$202,039,851
State	\$79,545,632
University	\$107,421,883
Private	\$29,686,549

## Tuition and Fees (AY 2007/2008)

## In-State Residents

Undergraduate	\$10,686
Graduate	\$13,836

## Out-of-State Residents

Undergraduate	\$19,854
Graduate	\$19,862

**U.S. Alumni (2007)**

344,280

**FACULTY/STAFF (AY 2006/2007)****Headcount**

Full-Time Faculty	2,636
Full-Time Staff	6,284

**FINANCES (FY 2005/2006)**

Total Current Funds Revenues (millions)	\$1,548
Total Current Funds Expenditures (millions)	\$1,485
Total Funded Research and Sponsored Programs (millions)	\$298

**FACILITIES (FY 2005/2006)**

University Land (in acreage)	5,973
Number of Buildings	711
Number of Dining Facilities	25

### ***Almanac of Historical Facts***

- 1766 Queen's College is founded and is the eighth institution of higher learning established in America.
- 1825 Queen's College is renamed Rutgers College.
- 1864 Rutgers Scientific School is named the land-grant college of the State of New Jersey.  
The school is later renamed after George Hammell Cook, a renowned nineteenth-century geologist and teacher at the school.
- 1867 The Rutgers Daily Targum, the oldest continuously published college newspaper in the country, is founded.
- 1869 The first-ever American intercollegiate football game is played at Rutgers against Princeton. Rutgers wins 6 - 4.
- 1876 The Graduate School - New Brunswick is established.
- 1914 The College of Engineering is named a separate undergraduate school.
- 1918 Douglass College, the largest women's college in the United States, is founded.
- 1924 The Graduate School of Education is founded.
- 1927 The College of Pharmacy in Newark merges with Rutgers.
- 1934 University College is established for adult, part-time students.
- 1945 The colleges and schools of Rutgers become The State University of New Jersey.
- 1946 The University of Newark merges with Rutgers.  
The Graduate School of Management - Newark is founded.  
The School of Law - Newark is founded.
- 1950 The College of South Jersey in Camden is incorporated into Rutgers.
- 1955 The School of Social Work is founded.
- 1956 Board of Governors is instituted and Rutgers University becomes an instrumentality of the state.  
The College of Nursing is founded on the Newark Campus.
- 1967 The School of Law - Camden is founded.
- 1969 Livingston College is founded as an undergraduate liberal arts college.
- 1974 The School of Criminal Justice - Newark is established.  
The Graduate School of Applied and Professional Psychology is established.
- 1976 Mason Gross School of the Arts is established.  
The Graduate School - Newark is established.
- 1981 The Graduate School - Camden is established.
- 1982 The School of Communication, Information and Library Studies is founded.
- 1986 The School of Business - New Brunswick is founded.
- 1988 The School of Business - Camden is founded.
- 1989 Rutgers is elected to membership in the Association of American Universities.
- 1992 The Edward J. Bloustein School of Planning and Public Policy is established.
- 1993 The School of Management - Newark (undergraduate) is founded.
- 1994 The School of Management and Labor Relations is founded.
- 2004 Launched the New Jersey Stem Cell Institute, a joint endeavor with the University of Medicine and Dentistry of New Jersey
- 2006 The School of Arts and Sciences (SAS) is created as part of a major initiative to transform undergraduate education

### ***Rutgers' Presidents, 1766 - Present***

1	Jacob Rusten Hardenberg	1785 - 1790
2	William Linn	1791 - 1795
3	Ira Condict	1795 - 1810
4	John Henry Livingston	1810 - 1825
5	Philip Milledoler	1825 - 1840
6	Abraham Bruyn Hasbrouck	1840 - 1850
7	Theodore Frelinghuysen	1850 - 1862
8	William H. Campbell	1862 - 1882
9	Merrill Edward Gates	1882 - 1890
10	Austin Scott	1891 - 1906
11	William Henry Steele Demarest	1906 - 1924
12	John Martin Thomas	1925 - 1930
13	Phillip M. Brett	1930 - 1931
14	Robert C. Clothier	1932 - 1951
15	Lewis Webster Jones	1951 - 1958
16	Mason W. Gross	1959 - 1971
17	Edward J. Bloustein	1971 - 1989
18	Francis L. Lawrence	1990 - 2002
19	Richard L. McCormick	2002 -

***Applied, Admitted, and Enrolled by Campus\****  
***First-Year and Transfer Undergraduate Students, Fall 2006***

	CAMDEN		NEWARK		NEW BRUNSWICK		TOTAL UNIVERSITY**	
	First-Year	Transfer	First-Year	Transfer	First-Year	Transfer	First-Year	Transfer
<b>APPLIED</b>	6,590	2,321	11,489	3,720	27,560	6,267	30,695	9,533
<b>ADMITTED</b>	3,507	1,216	5,336	1,523	16,049	2,250	18,540	4,110
<b>ENROLLED</b>	334	436	765	549	5,090	1,071	6,189	2,056
<b>% ADMITTED</b>	53	52	46	41	58	36	60	43
<b>% ENROLLED</b>	10	36	14	36	32	48	33	50

\* Does not include non-matriculated or intra-university transfer students.

\*\* Does not include duplication across campuses.

Note: University College students are excluded from all admissions tables.

**Source: Undergraduate Admissions and IPEDS**

**Office of Institutional Research**



### Applied, Admitted, and Enrolled for Camden Campus, First-Year Undergraduate Students

By Gender and Race/Ethnicity, Fall 2006

Fall 1997 - 2006\*

GENDER	APPLIED	ADMITTED	% ADMITTED	ENROLLED	% ENROLLED*
<b>Female</b>					
African American	945	269	28	26	10
American Indian	13	7	54	0	0
Asian	548	409	75	18	4
Latino	426	183	43	17	9
White	1,181	784	66	87	11
Foreign	84	22	26	0	0
Other/Unknown	144	74	51	4	5
<b>Male</b>					
African American	568	172	30	18	10
American Indian	5	0	0	0	0
Asian	574	386	67	21	5
Latino	298	127	43	16	13
White	1,409	905	64	116	13
Foreign	77	22	29	0	0
Other/Unknown	96	60	63	5	8
<b>Total</b>					
African American	1,513	441	29	44	10
American Indian	18	7	39	0	0
Asian	1,122	795	71	39	5
Latino	724	310	43	33	11
White	2,590	1,689	65	203	12
Foreign	161	44	27	0	0
Other/Unknown	240	134	56	9	7

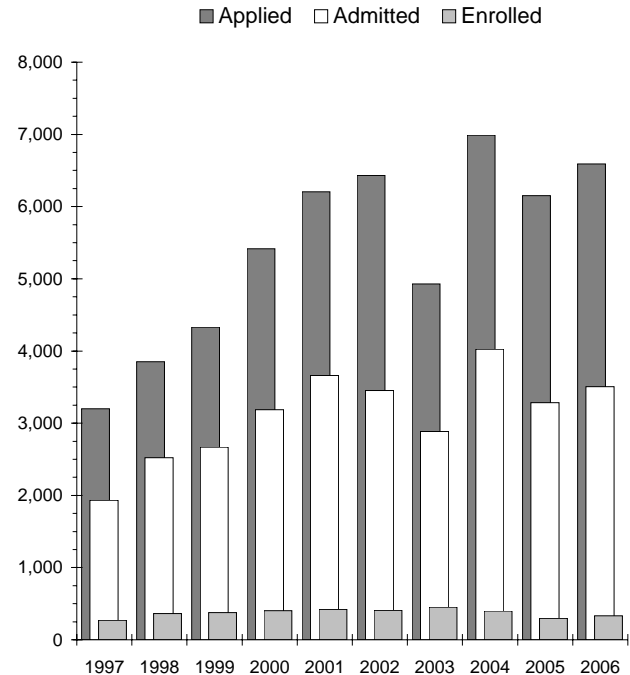

\* % Enrolled = Enrolled/Admitted.

Note: Non-matriculated and University College students are not counted in these figures.

\* Beginning in 1997, non-matriculated students are not counted in these figures.

## Applied, Admitted, and Enrolled for Newark Campus, First-Year Undergraduate Students

By Gender and Race/Ethnicity, Fall 2006

Fall 1997-2006\*

GENDER	APPLIED	ADMITTED	% ADMITTED	ENROLLED	% ENROLLED*
<b>Female</b>					
African American	1,694	442	26	76	17
American Indian	13	3	23	0	0
Asian	1,282	774	60	93	12
Latino	1,033	352	34	91	26
White	1,812	946	52	107	11
Foreign	272	95	35	14	15
Other/Unknown	297	139	47	24	17
<b>Male</b>					
African American	877	216	25	29	13
American Indian	2	0	0	0	0
Asian	1,232	779	63	133	17
Latino	623	240	39	52	22
White	1,863	1,159	62	124	11
Foreign	307	100	33	8	8
Other/Unknown	182	91	50	14	15
<b>Total</b>					
African American	2,571	658	26	105	16
American Indian	15	3	20	0	0
Asian	2,514	1,553	62	226	15
Latino	1,656	592	36	143	24
White	3,675	2,105	57	231	11
Foreign	579	195	34	22	11
Other/Unknown	479	230	48	38	17

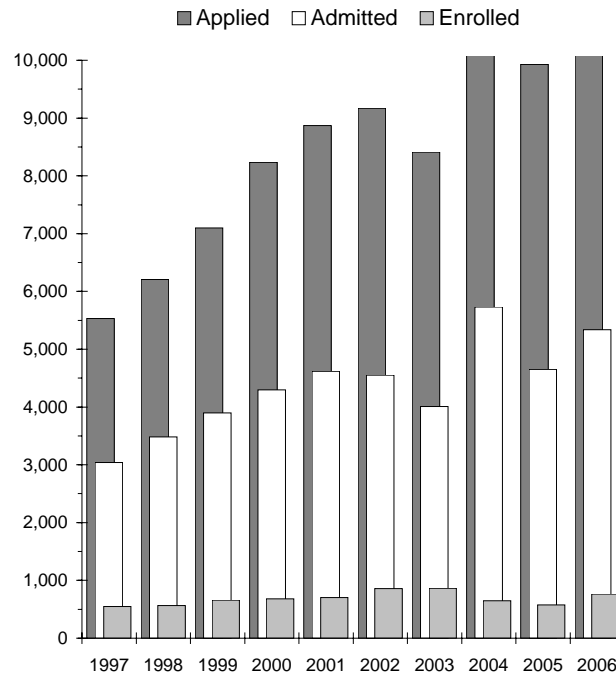

\* % Enrolled = Enrolled/Admitted.

Note: Non-matriculated and University College students are not counted in these figures.

\* Beginning in 1997, non-matriculated students are not counted in these figures.

Source: Undergraduate Admissions and IPEDS

Office of Institutional Research

**Applied, Admitted, and Enrolled for New Brunswick Campus, First-Year Undergraduate Students**

**By Gender and Race/Ethnicity, Fall 2006**

**Fall 1997 - 2006\***

GENDER	APPLIED	ADMITTED	% ADMITTED	ENROLLED	% ENROLLED*
<b>Female</b>					
African American	2,328	840	36	308	37
American Indian	31	14	45	5	36
Asian	2,640	1,928	73	698	36
Latino	1,530	721	47	242	34
White	6,297	4,291	68	1,106	26
Foreign	425	177	42	50	28
Other/Unknown	521	285	55	81	28
<b>Male</b>					
African American	1,564	448	29	178	40
American Indian	13	7	54	0	0
Asian	2,787	1,896	68	755	40
Latino	1,164	515	44	205	40
White	7,316	4,498	61	1,312	29
Foreign	504	190	38	59	31
Other/Unknown	440	239	54	91	38
<b>Total</b>					
African American	3,892	1,288	33	486	38
American Indian	44	21	48	5	24
Asian	5,427	3,824	70	1,453	38
Latino	2,694	1,236	46	447	36
White	13,613	8,789	65	2,418	28
Foreign	929	367	40	109	30
Other/Unknown	961	524	55	172	33

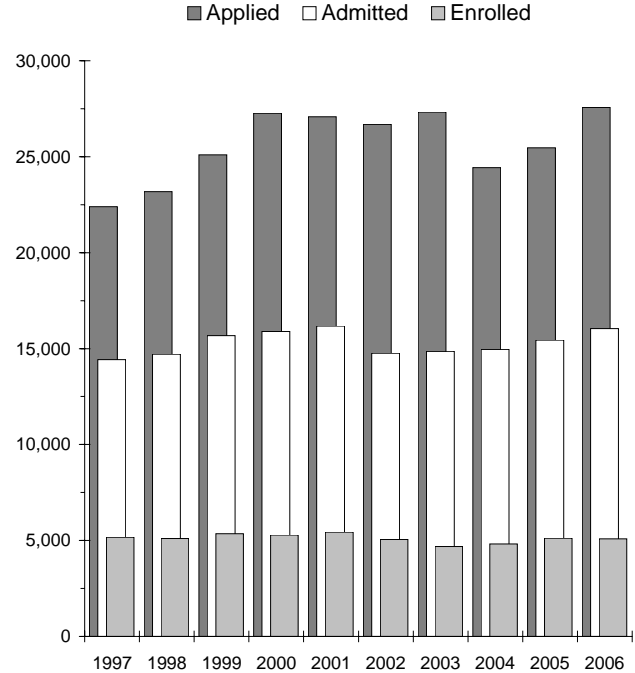

\* % Enrolled = Enrolled/Admitted.

Note: Non-matriculated and University College students are not counted in these figures.

\* Beginning in 1997, non-matriculated students are not counted in these figures.

## Applied, Admitted, and Enrolled for Camden Campus, Transfer Undergraduate Students

By Gender and Race/Ethnicity, Fall 2006

Fall 1997 - 2006\*

GENDER	APPLIED	ADMITTED	% ADMITTED	ENROLLED	% ENROLLED*
<b>Female</b>					
African American	384	159	41	53	33
American Indian	7	5	71	3	0
Asian	127	69	54	17	25
Latino	88	41	47	12	29
White	658	424	64	176	42
Foreign	84	22	26	0	0
Other/Unknown	51	24	47	7	29
<b>Male</b>					
African American	183	72	39	19	26
American Indian	3	2	67	1	50
Asian	113	58	51	10	17
Latino	53	25	47	6	24
White	464	283	61	131	46
Foreign	77	22	29	0	0
Other/Unknown	29	10	34	1	10
<b>Total</b>					
African American	567	231	41	72	31
American Indian	10	7	70	4	57
Asian	240	127	53	27	21
Latino	141	66	47	18	27
White	1,122	707	63	307	43
Foreign	161	44	27	0	0
Other/Unknown	80	34	43	8	24

\* % Enrolled = Enrolled/Admitted.

Note: Non-matriculated and University College students are not counted in these figures.

Source: Undergraduate Admissions and IPEDS

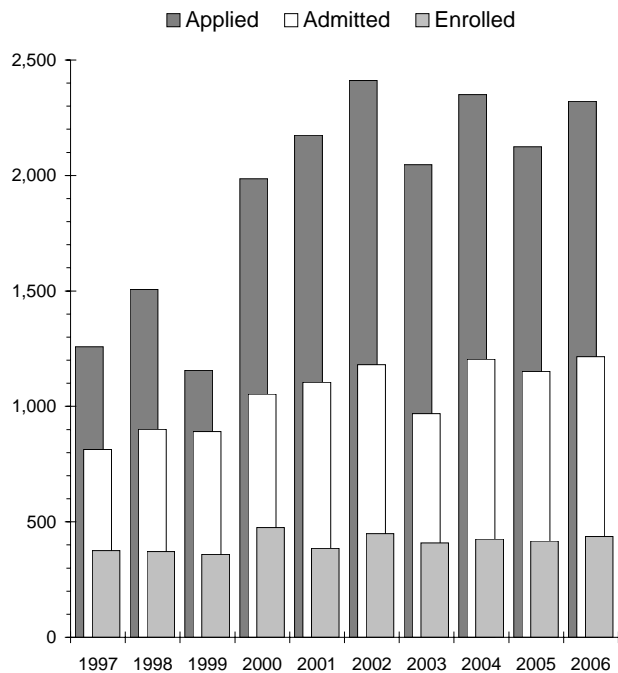

\* Beginning in 1997, non-matriculated students are not counted in these figures.

Office of Institutional Research

**Applied, Admitted, and Enrolled for Newark Campus, Transfer Undergraduate Students**

**By Gender and Race/Ethnicity, Fall 2006**

GENDER	APPLIED	ADMITTED	% ADMITTED	ENROLLED	% ENROLLED*
<b>Female</b>					
African American	744	214	29	81	38
American Indian	10	5	50	2	0
Asian	373	167	45	68	41
Latino	329	143	43	67	47
White	625	283	45	85	30
Foreign	171	48	28	14	29
Other/Unknown	108	45	42	11	24
<b>Male</b>					
African American	302	109	36	42	39
American Indian	1	0	0	0	0
Asian	257	121	47	55	45
Latino	164	85	52	33	39
White	439	240	55	79	33
Foreign	134	38	28	4	11
Other/Unknown	63	25	40	8	32
<b>Total</b>					
African American	1,046	323	31	123	38
American Indian	11	5	45	2	0
Asian	630	288	46	123	43
Latino	493	228	46	100	44
White	1,064	523	49	164	31
Foreign	305	86	28	18	21
Other/Unknown	171	70	41	19	27

\* % Enrolled = Enrolled/Admitted.

Note: Non-matriculated and University College students are not counted in these figures.

**Fall 1997 - 2006\***

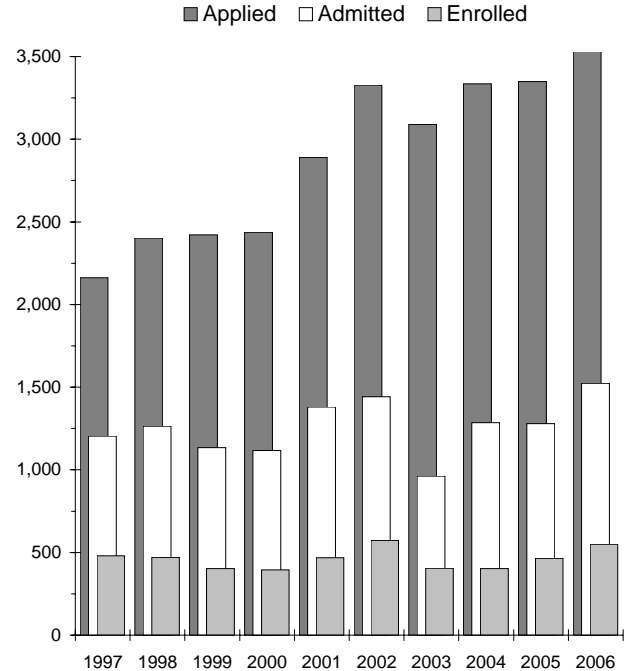

\* Beginning in 1997, non-matriculated students are not counted in these figures.

## Applied, Admitted, and Enrolled for New Brunswick Campus, Transfer Undergraduate Students

By Gender and Race/Ethnicity, Fall 2006

GENDER	APPLIED	ADMITTED	% ADMITTED	ENROLLED	% ENROLLED*
<b>Female</b>					
African American	549	93	17	42	45
American Indian	10	6	60	2	33
Asian	519	195	38	93	48
Latino	276	87	32	34	39
White	1,510	710	47	329	46
Foreign	230	75	33	28	37
Other/Unknown	126	42	33	20	48
<b>Male</b>					
African American	416	74	18	28	38
American Indian	5	0	0	0	0
Asian	521	183	35	102	56
Latino	215	57	27	36	63
White	1,571	640	41	319	50
Foreign	206	48	23	16	33
Other/Unknown	113	40	35	22	55
<b>Total</b>					
African American	965	167	17	70	42
American Indian	15	6	40	2	33
Asian	1,040	378	36	195	52
Latino	491	144	29	70	49
White	3,081	1,350	44	648	48
Foreign	436	123	28	44	36
Other/Unknown	239	82	34	42	51

\* % Enrolled = Enrolled/Admitted.

Note: Non-matriculated and University College students are not counted in these figures.

Source: Undergraduate Admissions and IPEDS

Fall 1997 - 2006\*

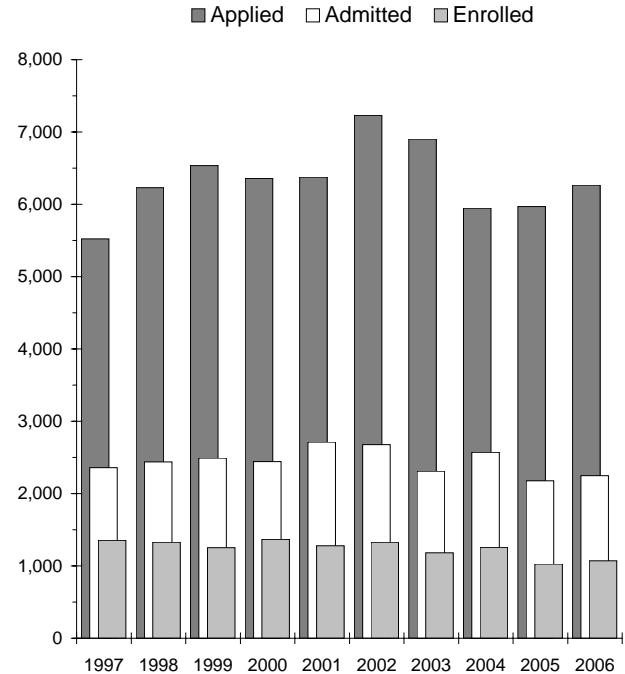

\* Beginning in 1997, non-matriculated students are not counted in these figures.

Office of Institutional Research

**Headcount Enrollment by Campus, Full-Time/Part-Time Status, and Academic Level**  
**Fall 2006**

<b>CAMDEN CAMPUS</b>	<b>Full-Time</b>	<b>Part-Time</b>	<b>Total</b>	<b>NEWARK CAMPUS</b>	<b>Full-Time</b>	<b>Part-Time</b>	<b>Total</b>	<b>NEW BRUNSWICK CAMPUS</b>	<b>Full-Time</b>	<b>Part-Time</b>	<b>Total</b>
<b>UNDERGRADUATE</b>											
Arts & Sciences University College	2,046	396	2,442	Arts & Sciences University College	3,652	504	4,156	Douglass College	2,530	118	2,648
School of Business	472	243	715	College of Nursing	631	892	1,523	Livingston College	3,530	146	3,676
	370	167	537	Sch. of Criminal Justice*	480	83	563	Rutgers College	9,637	133	9,770
					192	69	261	University College	2,338	1,442	3,780
								School of Engineering	2,278	77	2,355
								Ernest Mario School of Pharmacy	939	5	944
								Cook College	2,681	214	2,895
								Mason Gross Sch. of the Arts	605	18	623
<b>TOTAL</b>	<b>2,888</b>	<b>806</b>	<b>3,694</b>		<b>4,955</b>	<b>1,548</b>	<b>6,503</b>		<b>24,538</b>	<b>2,153</b>	<b>26,691</b>
<b>GRADUATE/PROFESSIONAL</b>											
Graduate School	148	289	437	Graduate School	447	889	1,336	Graduate School	2,036	1,621	3,657
School of Business	40	226	266	Rutgers Business Sch.**	368	1,126	1,494	EJB Sch. of Planning & Public Policy	107	75	182
School of Law	556	212	768	Sch. of Criminal Justice	27	26	53	Ernest Mario School of Pharmacy	440	9	449
				School of Law	564	253	817	Grad. Sch. of Appl. & Prof. Psych.	109	151	260
								Graduate School of Education	296	715	1,011
								Mason Gross Sch. of the Arts	195	109	304
								Sch. of Com., Info. & Lib. Studies	115	320	435
								School of Social Work	482	604	1,086
								Sch. of Mgmt. & Labor Relations	114	203	317
<b>TOTAL</b>	<b>744</b>	<b>727</b>	<b>1,471</b>		<b>1,406</b>	<b>2,294</b>	<b>3,700</b>		<b>3,894</b>	<b>3,807</b>	<b>7,701</b>
<b>CAMPUS TOTAL</b>	<b>3,632</b>	<b>1,533</b>	<b>5,165</b>		<b>6,361</b>	<b>3,842</b>	<b>10,203</b>		<b>28,432</b>	<b>5,960</b>	<b>34,392</b>

\* These students are declared majors in Criminal Justice and are enrolled in a Newark undergraduate college.

\*\* Includes students enrolled in the Rutgers Business School: Graduate Programs - Newark and New Brunswick.

Source: IPEDS Fall Enrollment Report

Office of Institutional Research

**Total University Enrollment****Fall 1997-2006**

YEAR	HEADCOUNT ENROLLMENT			FTE ENROLLMENT*
	Full-Time	Part-Time	Total	Total
1997	34,291	14,050	48,341	38,974
1998	35,024	13,634	48,658	39,569
1999	36,145	13,320	49,465	40,585
2000	36,576	13,148	49,724	40,959
2001	37,536	12,813	50,349	41,807
2002	38,350	13,130	51,480	42,727
2003	39,050	12,218	51,268	43,123
2004	38,590	11,962	50,552	42,577
2005	38,215	11,801	50,016	42,149
2006	38,425	11,335	49,760	42,203

\* Full-Time Equivalent (FTE) students are calculated by adding one-third of the part-time heads to the full-time heads; consequently, subsequent tables showing FTE enrollment totals may vary slightly due to rounding.

Source: IPEDS Fall Enrollment Report

Office of Institutional Research



**Headcount Enrollment by Full-Time/Part-Time Status for Total University**

**Fall 1997 - 2006**

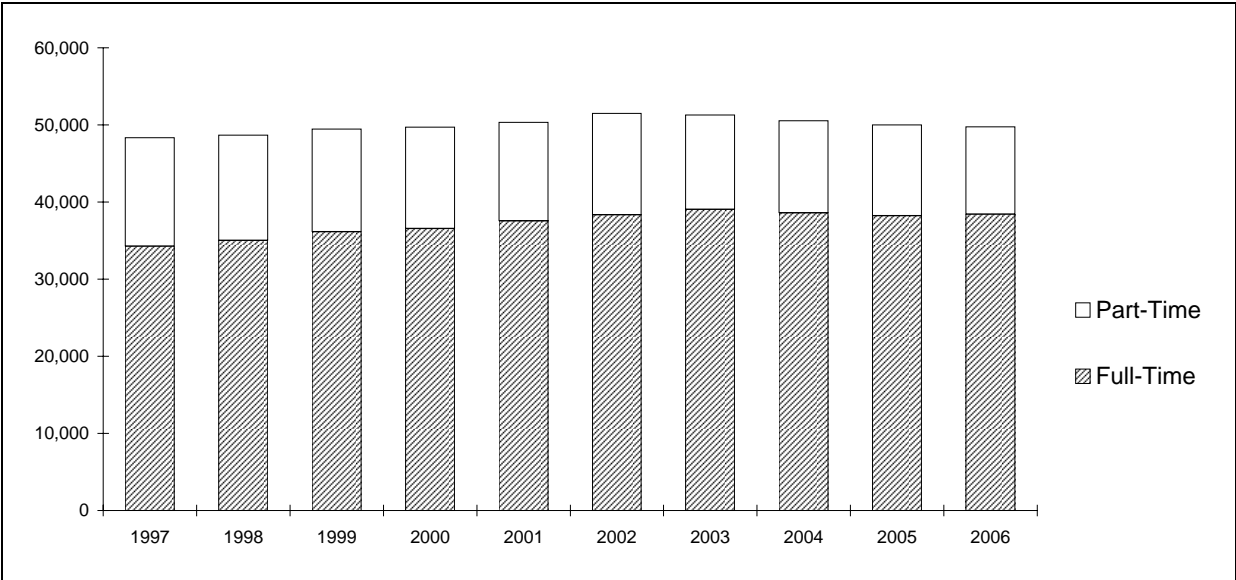

Source: IPEDS Fall Enrollment Report

Office of Institutional Research

**Headcount Enrollment by Academic Level, Campus, and Full-Time/Part-Time Status**  
**Fall 1997-2006**

YEAR	UNDERGRADUATE			GRADUATE/PROFESSIONAL			TOTAL		
	Camden	Newark	New Brunswick	Camden	Newark	New Brunswick	Camden	Newark	New Brunswick
<b>FULL - TIME</b>									
1997	2,379	4,081	23,344	662	1,176	2,649	3,041	5,257	25,993
1998	2,475	4,037	23,893	713	1,126	2,780	3,188	5,163	26,673
1999	2,594	4,059	24,820	741	1,178	2,753	3,335	5,237	27,573
2000	2,709	4,076	25,057	724	1,215	2,795	3,433	5,291	27,852
2001	2,734	4,425	25,663	674	1,248	2,792	3,408	5,673	28,455
2002	2,911	4,934	25,478	684	1,346	2,997	3,595	6,280	28,475
2003	3,066	5,094	24,798	754	1,392	3,946	3,820	6,486	28,744
2004	3,060	5,035	24,416	777	1,311	3,991	3,837	6,346	28,407
2005	2,949	4,911	24,361	734	1,396	3,864	3,683	6,307	28,225
2006	2,888	4,955	24,538	744	1,406	3,894	3,632	6,361	28,432
<b>PART - TIME</b>									
1997	914	1,723	3,271	640	2,346	5,156	1,554	4,069	8,427
1998	980	1,712	3,193	646	2,208	4,895	1,626	3,920	8,088
1999	943	1,717	2,979	658	2,267	4,756	1,601	3,984	7,735
2000	1,007	1,797	2,882	695	2,264	4,503	1,702	4,061	7,385
2001	943	1,693	2,688	746	2,236	4,507	1,689	3,929	7,195
2002	889	1,772	2,592	764	2,294	4,819	1,653	4,066	7,411
2003	903	1,690	2,567	762	2,289	4,007	1,665	3,979	6,574
2004	947	1,573	2,397	779	2,374	3,892	1,726	3,947	6,289
2005	897	1,602	2,352	741	2,337	3,872	1,638	3,939	6,224
2006	806	1,548	2,153	727	2,294	3,807	1,533	3,842	5,960

Source: IPEDS Fall Enrollment Report

Office of Institutional Research

**Full-Time Equivalent Enrollment by Academic Level and Campus**

**Fall 1997-2006**

YEAR	UNDERGRADUATE			GRADUATE/PROFESSIONAL			TOTAL		
	Camden	Newark	New Brunswick	Camden	Newark	New Brunswick	Camden	Newark	New Brunswick
1997	2,684	4,655	24,434	875	1,958	4,368	3,559	6,613	28,802
1998	2,802	4,608	24,957	928	1,862	4,412	3,730	6,470	29,369
1999	2,908	4,631	25,813	960	1,934	4,338	3,869	6,565	30,151
2000	3,045	4,675	26,018	956	1,970	4,296	4,000	6,645	30,314
2001	3,048	4,989	26,559	923	1,993	4,294	3,971	6,983	30,853
2002	3,207	5,525	26,342	939	2,111	4,603	4,146	7,635	30,945
2003	3,367	5,657	25,654	1,008	2,155	5,282	4,375	7,812	30,935
2004	3,376	5,559	25,215	1,037	2,102	5,288	4,412	7,662	30,503
2005	3,248	5,445	25,145	981	2,175	5,155	4,229	7,620	30,300
2006	3,157	5,471	25,256	986	2,171	5,163	4,143	7,642	30,419

Source: IPEDS Fall Enrollment Report

Office of Institutional Research

**Full-Time Equivalent Enrollment by Campus, Gender, and Race/Ethnicity**  
**Undergraduate Students, Fall 2006**

GENDER	CAMDEN		NEWARK		NEW BRUNSWICK		TOTAL	
	FTE	%	FTE	%	FTE	%	FTE	%
<b>Female</b>								
RACE/ETHNICITY								
African American	330	18	678	22	1,346	11	2,354	13
American Indian	7	0	8	0	29	0	44	0
Asian	142	8	682	22	3,001	24	3,825	22
Latino	141	8	609	20	1,194	9	1,944	11
White	1,113	62	830	27	6,270	50	8,213	47
Foreign	7	0	66	2	233	2	306	2
Other	44	2	210	7	520	4	774	4
<b>Total</b>	<b>1,784</b>	<b>100</b>	<b>3,083</b>	<b>100</b>	<b>12,593</b>	<b>100</b>	<b>17,460</b>	<b>100</b>
<b>Male</b>								
RACE/ETHNICITY								
African American	145	11	351	15	939	7	1,435	9
American Indian	4	0	7	0	18	0	29	0
Asian	125	9	684	29	3,081	24	3,890	24
Latino	68	5	370	16	914	7	1,352	8
White	988	72	753	32	7,006	55	8,747	53
Foreign	10	1	47	2	238	2	295	2
Other	33	2	175	7	467	4	675	4
<b>Total</b>	<b>1,373</b>	<b>100</b>	<b>2,387</b>	<b>100</b>	<b>12,663</b>	<b>100</b>	<b>16,423</b>	<b>100</b>
<b>Total</b>								
RACE/ETHNICITY								
African American	475	15	1,029	19	2,285	9	3,789	11
American Indian	11	0	15	0	47	0	73	0
Asian	267	8	1,366	25	6,082	24	7,715	23
Latino	209	7	979	18	2,108	8	3,296	10
White	2,101	67	1,583	29	13,276	53	16,960	50
Foreign	17	1	113	2	471	2	601	2
Other	77	2	385	7	987	4	1,449	4
<b>Total</b>	<b>3,157</b>	<b>100</b>	<b>5,470</b>	<b>100</b>	<b>25,256</b>	<b>100</b>	<b>33,883</b>	<b>100</b>

## Full-Time Equivalent Enrollment by Campus, Gender, and Race/Ethnicity

### Graduate/Professional Students, Fall 2006

GENDER	CAMDEN		NEWARK		NEW BRUNSWICK		TOTAL	
	FTE	%	FTE	%	FTE	%	FTE	%
<b>Female</b>								
RACE/ETHNICITY								
African American	43	9	147	15	251	8	441	10
American Indian	0	0	2	0	12	0	14	0
Asian	28	6	116	12	316	10	460	10
Latino	30	7	78	8	175	5	283	6
White	292	64	396	40	1,594	50	2,282	49
Foreign	21	5	139	14	618	19	778	17
Other	41	9	102	10	230	7	373	8
<b>Total</b>	<b>455</b>	<b>100</b>	<b>980</b>	<b>100</b>	<b>3,196</b>	<b>100</b>	<b>4,631</b>	<b>100</b>
<b>Male</b>								
RACE/ETHNICITY								
African American	32	6	106	9	82	4	220	6
American Indian	1	0	2	0	2	0	5	0
Asian	38	7	150	13	176	9	364	10
Latino	38	7	68	6	63	3	169	5
White	348	65	559	47	860	44	1,767	48
Foreign	14	3	179	15	653	33	846	23
Other	61	11	126	11	133	7	320	9
<b>Total</b>	<b>532</b>	<b>100</b>	<b>1,190</b>	<b>100</b>	<b>1,969</b>	<b>100</b>	<b>3,691</b>	<b>100</b>
<b>Total</b>								
RACE/ETHNICITY								
African American	75	8	253	12	333	6	661	8
American Indian	1	0	4	0	14	0	19	0
Asian	66	7	266	12	492	10	824	10
Latino	68	7	146	7	238	5	452	5
White	640	65	955	44	2,454	48	4,049	49
Foreign	35	4	318	15	1,271	25	1,624	20
Other	102	10	228	11	363	7	693	8
<b>Total</b>	<b>987</b>	<b>100</b>	<b>2,170</b>	<b>100</b>	<b>5,165</b>	<b>100</b>	<b>8,322</b>	<b>100</b>

Source: IPEDS Fall Enrollment Report

Office of Institutional Research

**Full-Time Equivalent Enrollment by Campus, Gender, and Race/Ethnicity****Total Students, Fall 2006**

GENDER	CAMDEN		NEWARK		NEW BRUNSWICK		TOTAL	
	FTE	%	FTE	%	FTE	%	FTE	%
<b>Female</b>								
RACE/ETHNICITY								
African American	373	17	825	20	1,597	10	2,795	13
American Indian	7	0	10	0	41	0	58	0
Asian	170	8	798	20	3,317	21	4,285	19
Latino	171	8	687	17	1,369	9	2,227	10
White	1,405	63	1,226	30	7,864	50	10,495	48
Foreign	28	1	205	5	851	5	1,084	5
Other	85	4	312	8	750	5	1,147	5
<b>Total</b>	<b>2,239</b>	<b>100</b>	<b>4,063</b>	<b>100</b>	<b>15,789</b>	<b>100</b>	<b>22,091</b>	<b>100</b>
<b>Male</b>								
RACE/ETHNICITY								
African American	177	9	457	13	1,021	7	1,655	8
American Indian	5	0	9	0	20	0	34	0
Asian	163	9	834	23	3,257	22	4,254	21
Latino	106	6	438	12	977	7	1,521	8
White	1,336	70	1,312	37	7,866	54	10,514	52
Foreign	24	1	226	6	891	6	1,141	6
Other	94	5	301	8	600	4	995	5
<b>Total</b>	<b>1,905</b>	<b>100</b>	<b>3,577</b>	<b>100</b>	<b>14,632</b>	<b>100</b>	<b>20,114</b>	<b>100</b>
<b>Total</b>								
RACE/ETHNICITY								
African American	550	13	1,282	17	2,618	9	4,450	11
American Indian	12	0	19	0	61	0	92	0
Asian	333	8	1,632	21	6,574	22	8,539	20
Latino	277	7	1,125	15	2,346	8	3,748	9
White	2,741	66	2,538	33	15,730	52	21,009	50
Foreign	52	1	431	6	1,742	6	2,225	5
Other	179	4	613	8	1,350	4	2,142	5
<b>Total</b>	<b>4,144</b>	<b>100</b>	<b>7,640</b>	<b>100</b>	<b>30,421</b>	<b>100</b>	<b>42,205</b>	<b>100</b>

## Full-Time Equivalent Enrollment by Campus, Gender, and Age

### Undergraduate Students, Fall 2006

GENDER	CAMDEN		NEWARK		NEW BRUNSWICK		TOTAL	
	FTE	%	FTE	%	FTE	%	FTE	%
<b>Female</b>								
AGE								
Below 18	3	0	41	1	59	0	103	1
18 - 21	836	47	1,785	58	9,912	79	12,533	72
22 - 24	481	27	677	22	1,920	15	3,078	18
25 - 34	302	17	396	13	500	4	1,198	7
35 - 64	159	9	184	6	199	2	542	3
Above 64	2	0	1	0	1	0	4	0
Unknown	1	0	0	0	2	0	3	0
<b>Total</b>	<b>1,784</b>	<b>100</b>	<b>3,084</b>	<b>100</b>	<b>12,593</b>	<b>100</b>	<b>17,461</b>	<b>100</b>
<b>Male</b>								
AGE								
Below 18	5	0	27	1	38	0	70	0
18 - 21	727	53	1,400	59	9,438	75	11,565	70
22 - 24	374	27	591	25	2,484	20	3,449	21
25 - 34	199	14	281	12	599	5	1,079	7
35 - 64	67	5	87	4	101	1	255	2
Above 64	1	0	0	0	1	0	2	0
Unknown	0	0	0	0	1	0	1	0
<b>Total</b>	<b>1,373</b>	<b>100</b>	<b>2,386</b>	<b>100</b>	<b>12,662</b>	<b>100</b>	<b>16,421</b>	<b>100</b>
<b>Total</b>								
AGE								
Below 18	8	0	68	1	97	0	173	1
18 - 21	1,563	50	3,185	58	19,350	77	24,098	71
22 - 24	855	27	1,268	23	4,404	17	6,527	19
25 - 34	501	16	677	12	1,099	4	2,277	7
35 - 64	226	7	271	5	300	1	797	2
Above 64	3	0	1	0	2	0	6	0
Unknown	1	0	0	0	3	0	4	0
<b>Total</b>	<b>3,157</b>	<b>100</b>	<b>5,470</b>	<b>100</b>	<b>25,255</b>	<b>100</b>	<b>33,882</b>	<b>100</b>

Source: IPEDS Fall Enrollment Report

Office of Institutional Research

**Full-Time Equivalent Enrollment by Campus, Gender, and Age**  
**Graduate/Professional Students, Fall 2006**

GENDER	CAMDEN		NEWARK		NEW BRUNSWICK		TOTAL	
	FTE	%	FTE	%	FTE	%	FTE	%
<b>Female</b>								
AGE								
Below 18	0	0	0	0	0	0	0	0
18 - 21	4	1	3	0	15	0	22	0
22 - 24	178	39	205	21	970	30	1,353	29
25 - 34	219	48	542	55	1,535	48	2,296	50
35 - 64	53	12	228	23	674	21	955	21
Above 64	0	0	2	0	2	0	4	0
Unknown	0	0	0	0	0	0	0	0
<b>Total</b>	<b>454</b>	<b>100</b>	<b>980</b>	<b>100</b>	<b>3,196</b>	<b>100</b>	<b>4,630</b>	<b>100</b>
<b>Male</b>								
AGE								
Below 18	0	0	0	0	0	0	0	0
18 - 21	1	0	7	1	11	1	19	1
22 - 24	193	36	192	16	513	26	898	24
25 - 34	280	53	691	58	1,087	55	2,058	56
35 - 64	57	11	299	25	355	18	711	19
Above 64	0	0	2	0	1	0	3	0
Unknown	0	0	0	0	0	0	0	0
<b>Total</b>	<b>531</b>	<b>100</b>	<b>1,191</b>	<b>100</b>	<b>1,967</b>	<b>100</b>	<b>3,689</b>	<b>100</b>
<b>Total</b>								
AGE								
Below 18	0	0	0	0	0	0	0	0
18 - 21	5	1	10	0	26	1	41	0
22 - 24	371	38	397	18	1,483	29	2,251	27
25 - 34	499	51	1,233	57	2,622	51	4,354	52
35 - 64	110	11	527	24	1,029	20	1,666	20
Above 64	0	0	4	0	3	0	7	0
Unknown	0	0	0	0	0	0	0	0
<b>Total</b>	<b>985</b>	<b>100</b>	<b>2,171</b>	<b>100</b>	<b>5,163</b>	<b>100</b>	<b>8,319</b>	<b>100</b>



## Full-Time Equivalent Enrollment by Campus, Gender, and Age

Total Students, Fall 2006

GENDER	CAMDEN		NEWARK		NEW BRUNSWICK		TOTAL	
	FTE	%	FTE	%	FTE	%	FTE	%
<b>Female</b>								
AGE								
Below 18	3	0	41	1	59	0	103	0
18 - 21	840	38	1,788	44	9,927	63	12,555	57
22 - 24	659	29	882	22	2,890	18	4,431	20
25 - 34	521	23	938	23	2,035	13	3,494	16
35 - 64	212	9	412	10	873	6	1,497	7
Above 64	2	0	3	0	3	0	8	0
Unknown	1	0	0	0	2	0	3	0
<b>Total</b>	<b>2,238</b>	<b>100</b>	<b>4,064</b>	<b>100</b>	<b>15,789</b>	<b>100</b>	<b>22,091</b>	<b>100</b>
<b>Male</b>								
AGE								
Below 18	5	0	27	1	38	0	70	0
18 - 21	728	38	1,407	39	9,449	65	11,584	58
22 - 24	567	30	783	22	2,997	20	4,347	22
25 - 34	479	25	972	27	1,686	12	3,137	16
35 - 64	124	7	386	11	456	3	966	5
Above 64	1	0	2	0	2	0	5	0
Unknown	0	0	0	0	1	0	1	0
<b>Total</b>	<b>1,904</b>	<b>100</b>	<b>3,577</b>	<b>100</b>	<b>14,629</b>	<b>100</b>	<b>20,110</b>	<b>100</b>
<b>Total</b>								
AGE								
Below 18	8	0	68	1	97	0	173	0
18 - 21	1,568	38	3,195	42	19,376	64	24,139	57
22 - 24	1,226	30	1,665	22	5,887	19	8,778	21
25 - 34	1,000	24	1,910	25	3,721	12	6,631	16
35 - 64	336	8	798	10	1,329	4	2,463	6
Above 64	3	0	5	0	5	0	13	0
Unknown	1	0	0	0	3	0	4	0
<b>Total</b>	<b>4,142</b>	<b>100</b>	<b>7,641</b>	<b>100</b>	<b>30,418</b>	<b>100</b>	<b>42,201</b>	<b>100</b>

Source: IPEDS Fall Enrollment Report

Office of Institutional Research

**Percent Full-Time Equivalent Enrollment by Gender for Camden Campus and Newark Campus**  
**Fall 1997 - 2006**

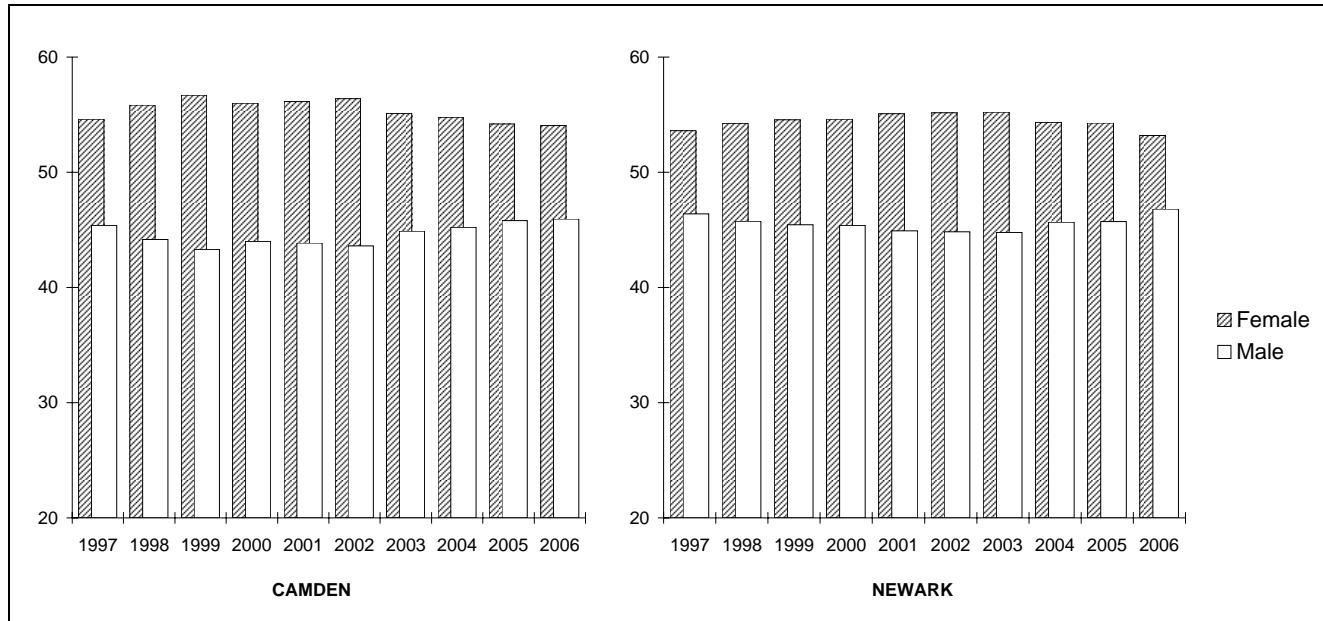

Source: IPEDS Fall Enrollment Report

Office of Institutional Research

**Percent Full-Time Equivalent Enrollment by Gender for New Brunswick Campus and Total University**  
*Fall 1997 - 2006*

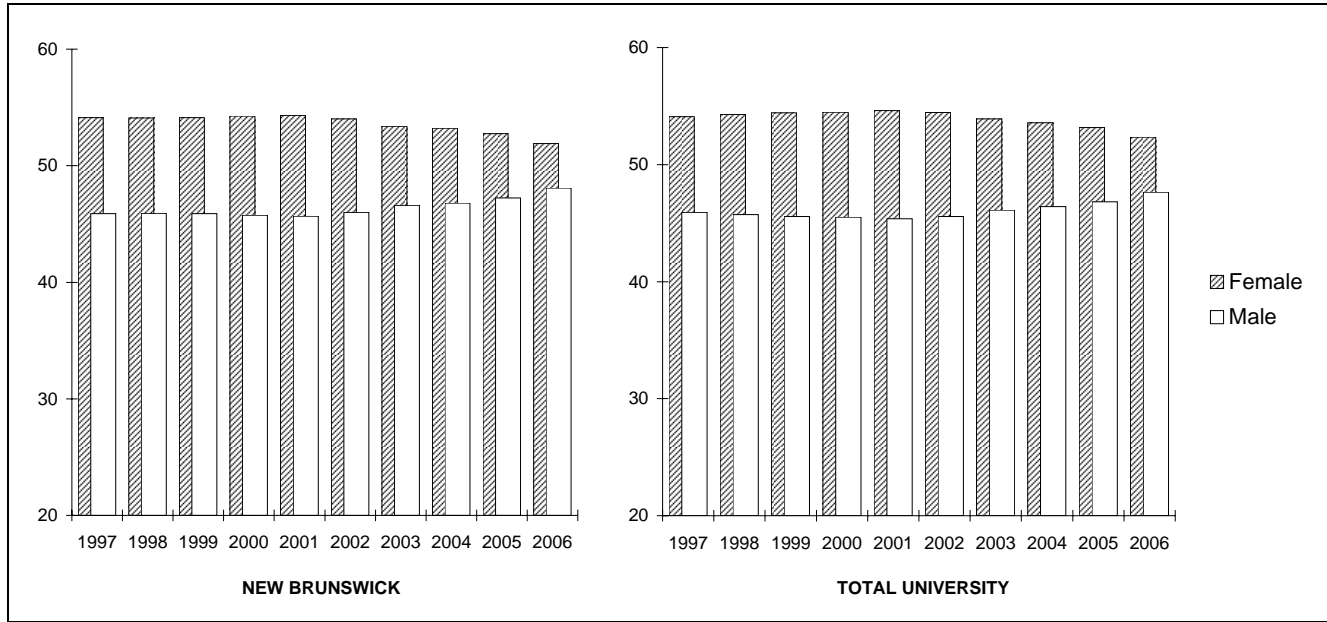

Source: IPEDS Fall Enrollment Report

Office of Institutional Research

**Percent Full-Time Equivalent Enrollment by Race/Ethnicity for Camden Campus and Newark Campus  
Fall 1997 - 2006**

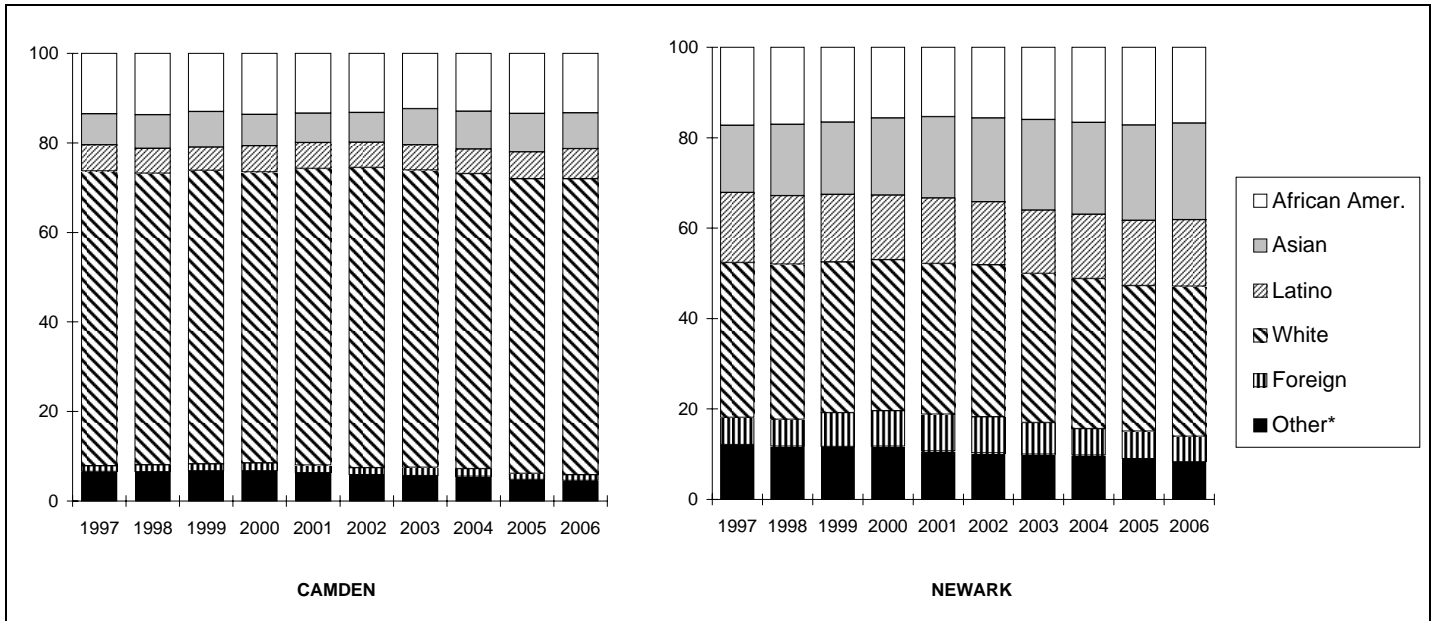

\* "Other" includes American Indian and Unknown.

**Percent Full-Time Equivalent Enrollment by Race/Ethnicity for New Brunswick Campus and Total University**  
*Fall 1997 - 2006*

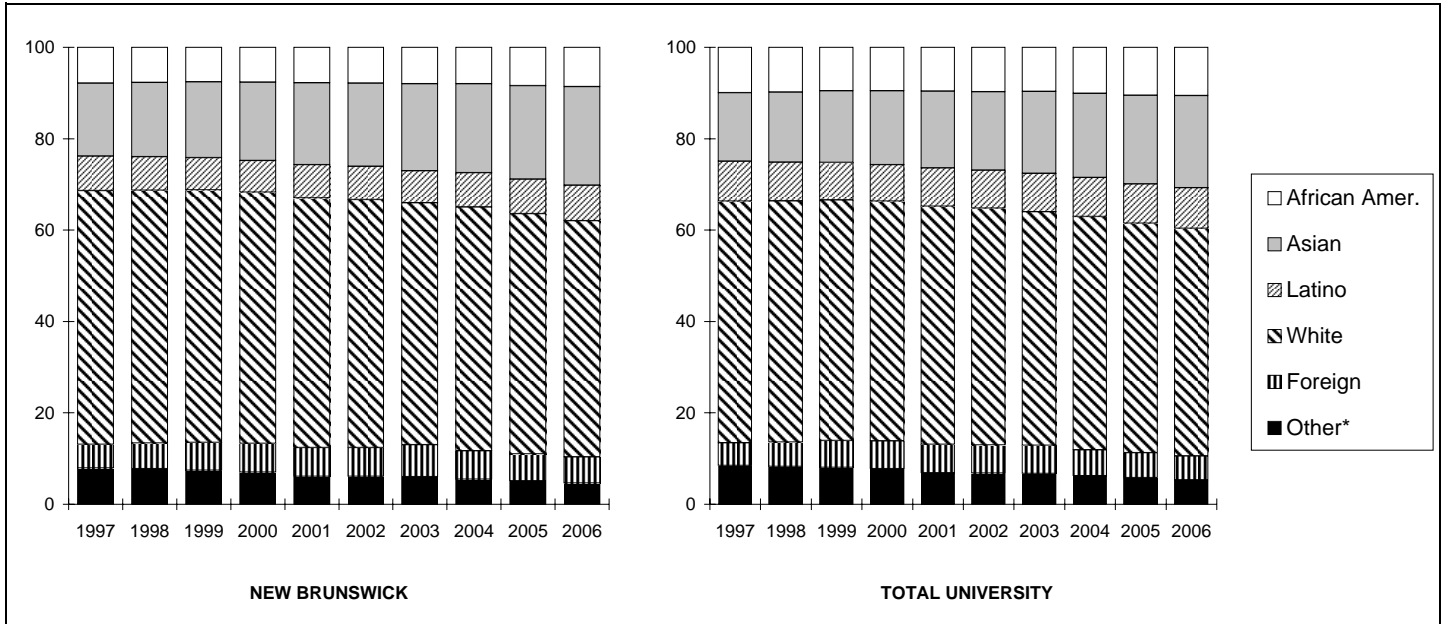

\* "Other" includes American Indian and Unknown.

Source: IPEDS Fall Enrollment Report

Office of Institutional Research

**Percent Full-Time Equivalent Enrollment by Age for Camden Campus and Newark Campus**

*Fall 1997- 2006*

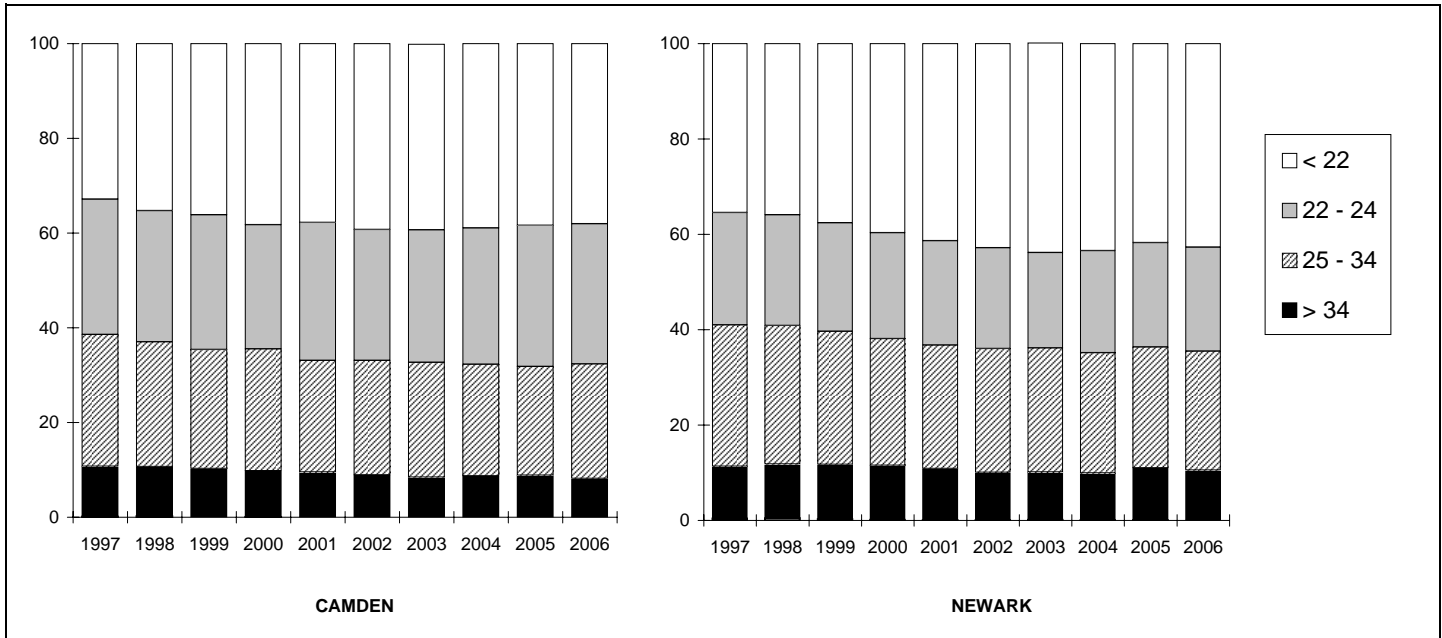

**Percent Full-Time Equivalent Enrollment by Age for New Brunswick Campus and Total University**  
*Fall 1997 - 2006*

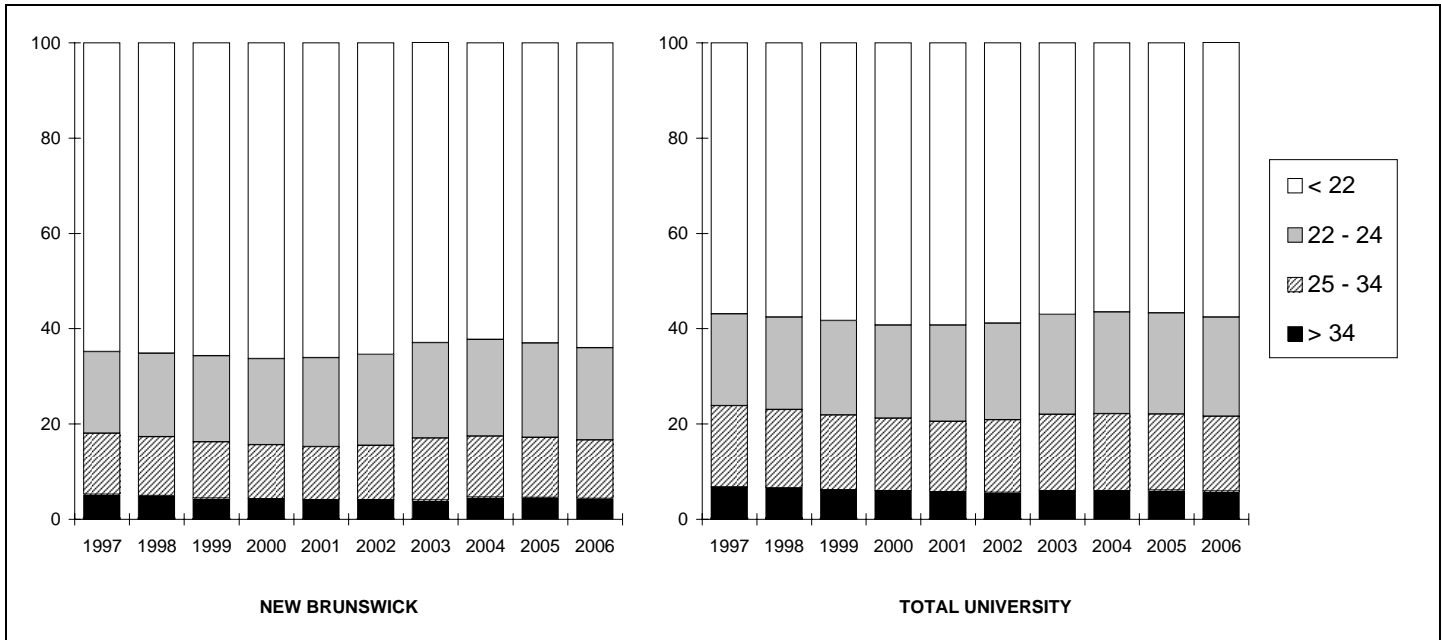

Source: IPEDS Fall Enrollment Report

Office of Institutional Research

**Headcount Enrollment by In-State/Out-of-State Residency Status**  
**Undergraduate Students, Fall 1997 - 2006**

YEAR	UNDERGRADUATE		
	Total	In-State Residents	Out-of-State Residents
1997	35,712	32,804	2,908
1998	36,290	33,154	3,136
1999	37,112	33,852	3,260
2000	37,528	34,126	3,402
2001	38,146	34,509	3,637
2002	38,576	34,783	3,793
2003	38,118	34,681	3,437
2004	37,428	34,137	3,291
2005	37,072	33,841	3,231
2006	36,888	33,922	2,966

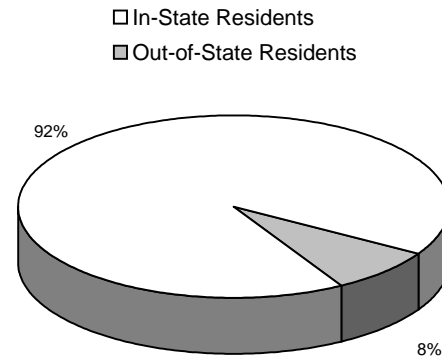

**Fall 2006**

Source: IPEDS Fall Enrollment Report

Office of Institutional Research



## Headcount Enrollment by In-State/Out-of-State Residency Status

*Graduate/Professional Students, Fall 1997 - 2006*

YEAR	GRADUATE		
	Total	In-State Residents	Out-of-State Residents
1997	12,629	9,157	3,472
1998	12,368	8,830	3,538
1999	12,353	8,754	3,599
2000	12,196	8,579	3,617
2001	12,203	8,351	3,852
2002	12,904	8,737	4,167
2003	13,150	9,030	4,120
2004	13,124	9,086	4,038
2005	12,944	9,026	3,918
2006	12,872	9,040	3,832

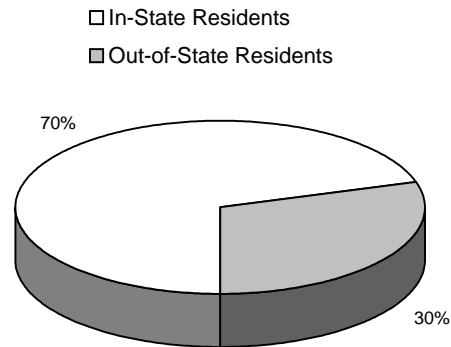

**Fall 2006**

Source: IPEDS Fall Enrollment Report

Office of Institutional Research

**Headcount Enrollment by In-State/Out-of-State Residency Status**

*Total Students, Fall 1997 - 2006*

YEAR	TOTAL		
	Total	In-State Residents	Out-of-State Residents
1997	48,341	41,961	6,380
1998	48,658	41,984	6,674
1999	49,465	42,606	6,859
2000	49,724	42,705	7,019
2001	50,349	42,860	7,489
2002	51,480	43,520	7,960
2003	51,268	43,711	7,557
2004	50,552	43,223	7,329
2005	50,016	42,867	7,149
2006	49,760	42,962	6,798

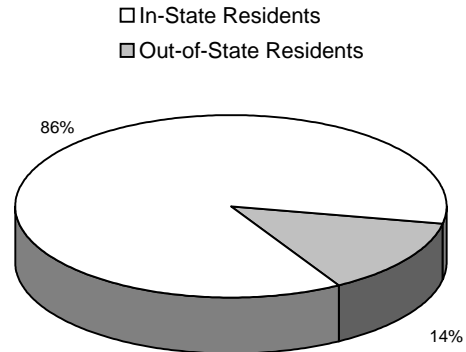

*Fall 2006*

## Current Residency Status of Headcount Enrollment by New Jersey County

Fall 2006

COUNTY	ENROLLMENT
Atlantic	707
Bergen	3,827
Burlington	2,319
Camden	3,387
Cape May	167
Cumberland	261
Essex	3,692
Gloucester	1,075
Hudson	2,758
Hunterdon	696
Mercer	1,718
Middlesex	8,643
Monmouth	3,473
Morris	1,962
Ocean	1,117
Passaic	1,490
Salem	111
Somerset	2,534
Sussex	350
Union	2,382
Warren	282
Unknown county	11
<b>TOTAL</b>	<b>42,962</b>

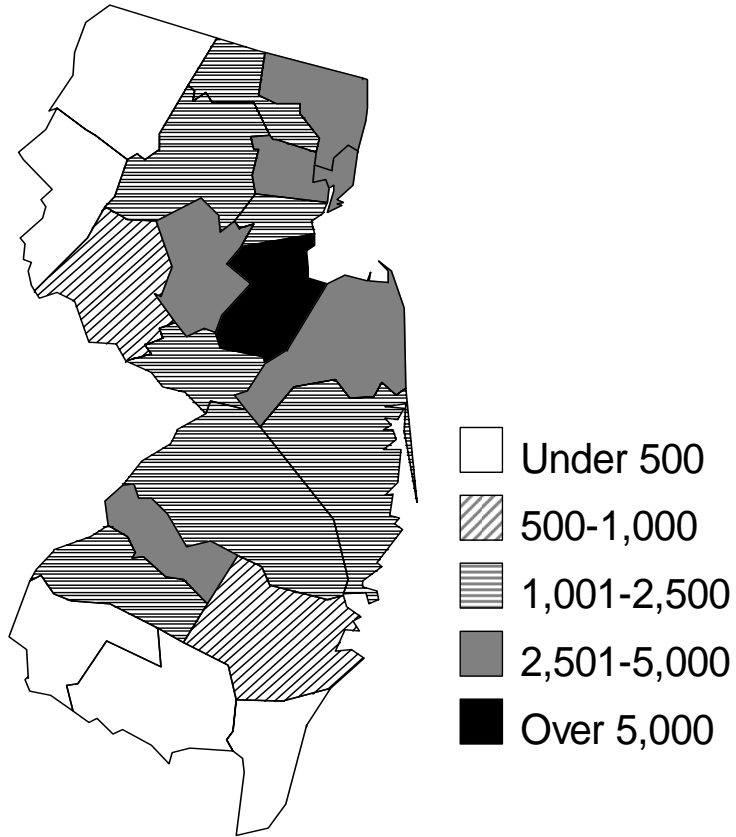

Source: IPEDS Fall Enrollment Report

Office of Institutional Research

**Headcount Enrollment by Original State****Fall 2006**

STATE	ENROLLMENT	STATE	ENROLLMENT
Alabama	11	Nevada	11
Alaska	6	New Hampshire	32
Arizona	27	<b>New Jersey</b>	<b>41,692</b>
Arkansas	10	New Mexico	9
California	253	New York	1,408
Colorado	41	North Carolina	68
Connecticut	157	North Dakota	4
Delaware	56	Ohio	69
District of Columbia	45	Oklahoma	10
Florida	167	Oregon	19
Georgia	50	Pennsylvania	670
Hawaii	7	Rhode Island	25
Idaho	3	South Carolina	28
Illinois	88	South Dakota	2
Indiana	29	Tennessee	18
Iowa	13	Texas	145
Kansas	10	Utah	10
Kentucky	9	Vermont	9
Louisiana	19	Virginia	150
Maine	24	Washington	58
Maryland	215	West Virginia	5
Massachusetts	170	Wisconsin	25
Michigan	61	Wyoming	3
Minnesota	35	U.S. Territories	28
Mississippi	8	U.S. Citizen Non-res.*	52
Missouri	29	Foreign	2,864
Montana	3	Unknown	794
Nebraska	6		
		<b>TOTAL</b>	<b>49,760</b>

\* U.S. citizen resides outside the U.S.

# Map of Headcount Enrollment by Original State

Fall 2006

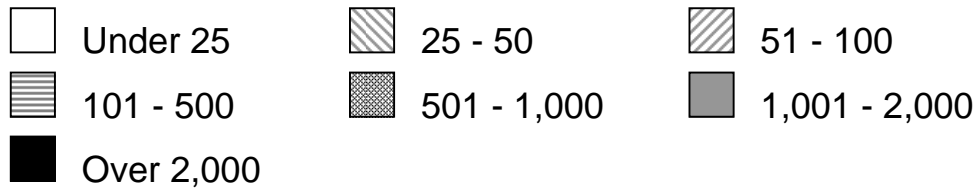
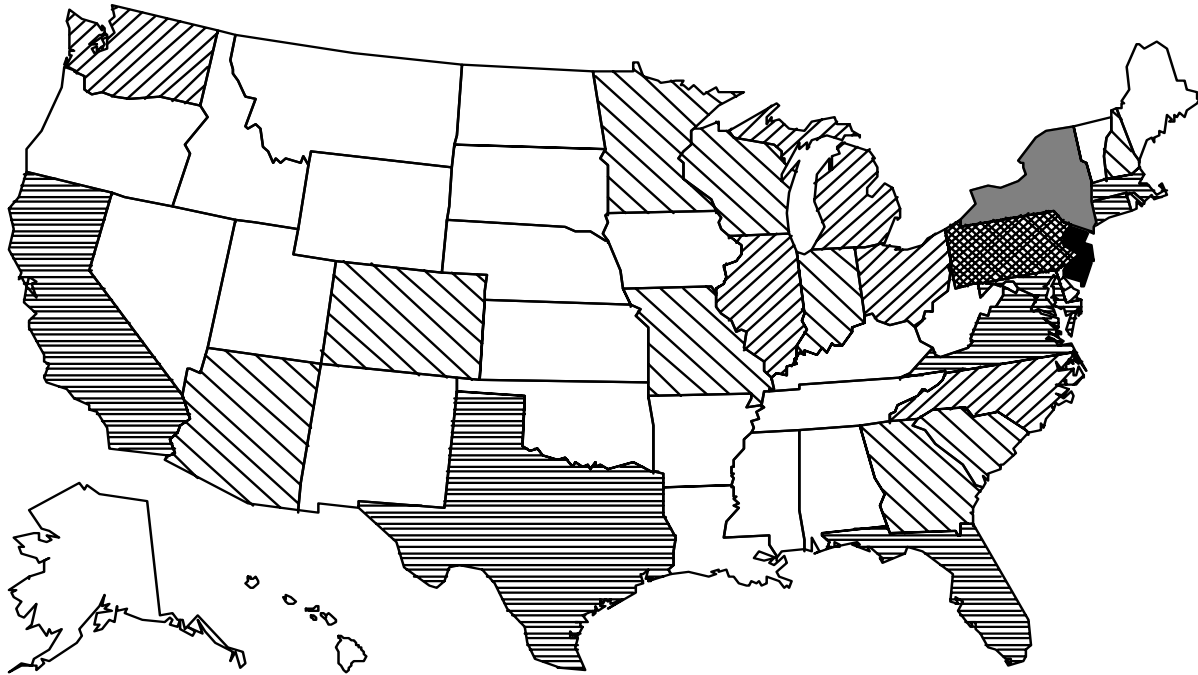

Source: IPEDS Fall Enrollment Report

Office of Institutional Research

### Headcount Enrollment of International Students

Total University, Fall 2006

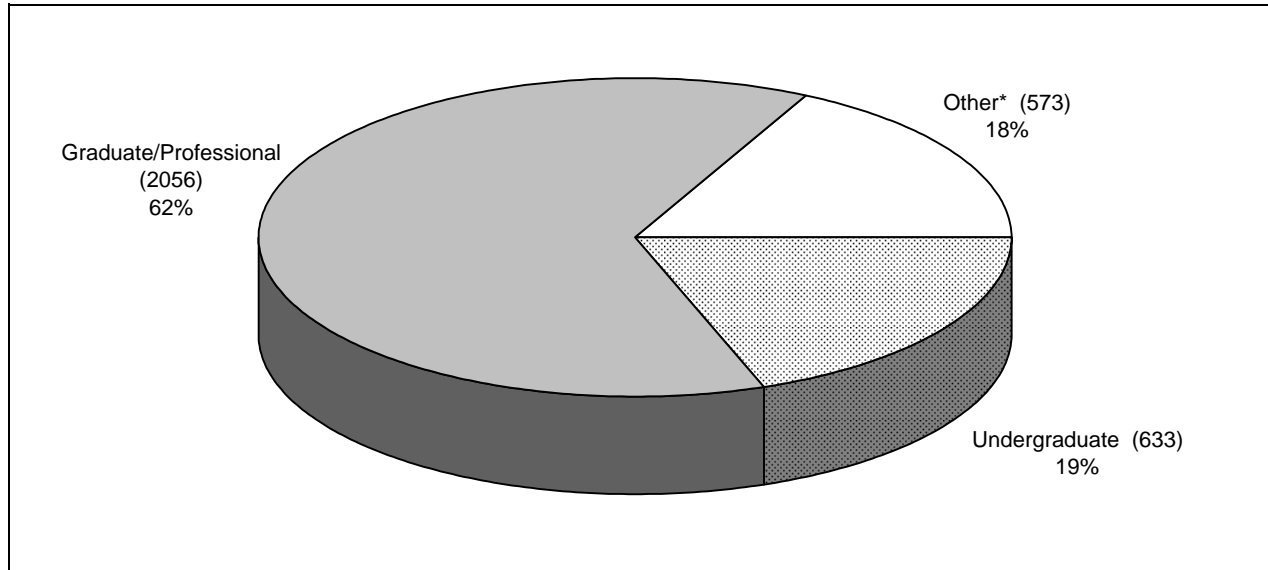

\* Consists of individuals enrolled in PALS "Program in American Language Studies," offered through the Center for International Faculty and Student Services and other non-degree programs.

## Headcount Enrollment of International Students\* by Country

Fall 2006

COUNTRY	ENROLLMENT	COUNTRY	ENROLLMENT	COUNTRY	ENROLLMENT	COUNTRY	ENROLLMENT
Albania	1	Dominica	2	Korea, Republic of	461	Senegal	1
Algeria	3	Dominican Republic	2	Kuwait	1	Serbia	4
Anguilla	1	Ecuador	7	Kyrgyzstan	1	Sierra Leone	1
Antigua & Barbuda	2	Egypt	24	Latvia	1	Singapore	7
Argentina	19	El Salvador	2	Lebanon	8	Slovakia	2
Armenia	3	Estonia	1	Liberia	2	Slovenia	1
Australia	8	Ethiopia	1	Lithuania	2	South Africa	11
Austria	4	Finland	4	Macedonia	1	Spain	24
Azerbaijan	1	France	31	Madagascar	4	Sri Lanka	10
Bahamas	2	Gambia	1	Malaysia	18	St. Kitts & Nevis	1
Bangladesh	12	Georgia	6	Mali	1	St. Lucia	2
Barbados	2	Germany	39	Mexico	14	St. Vincent & Grmdns.	1
Belarus	3	Ghana	10	Moldova	1	Sudan	2
Belgium	1	Greece	17	Mongolia	1	Suriname	1
Bolivia	7	Guatemala	3	Montenegro	9	Sweden	8
Bosnia & Herzegovina	3	Guyana	4	Morocco	2	Switzerland	6
Brazil	27	Haiti	3	Myanmar	2	Syria	1
Bulgaria	5	Honduras	1	Nepal	2	Taiwan	193
Burkina Faso	2	Hungary	13	Netherlands	5	Tajikistan	1
Cameroon	5	Iceland	5	New Zealand	10	Tanzania	5
Canada	87	India	652	Nigeria	1	Thailand	19
Chile	10	Indonesia	7	Nigeria	34	Trinidad & Tobago	19
China, Hong Kong	17	Iran	26	Norway	3	Turkey	136
China	633	Iraq	1	Oman	1	Uganda	2
Colombia	29	Ireland	3	Pakistan	44	Ukraine	13
Comoros	3	Israel	27	Panama	4	United Kingdom	30
Congo	1	Italy	32	Peru	17	Uruguay	2
Costa Rica	2	Jamaica	14	Philippines	21	Uzbekistan	1
Côte d'Ivoire	1	Japan	48	Poland	13	Vatican City/Holy See	1
Croatia	8	Jordan	3	Portugal	7	Venezuela	6
Cyprus	4	Kazakhstan	1	Romania	33	Vietnam	19
Czech Republic	5	Kenya	16	Russia	33	Zimbabwe	2
Denmark	3	Korea, DPRK (NORTH)	1	Saudi Arabia	2	Unknown	50
						<b>Total Foreign</b>	<b>3,262</b>

\* Consists of individuals enrolled in PALS "Program in American Language Studies," offered through the Center for International Faculty and Student Services and other non-degree programs.

Source: Open Door Data Annual Census of Foreign Students 2006/2007

Office of Institutional Research

**Enrollment by Program for Total University**  
**Fall 2006**

PROGRAM	UNDERGRADUATE	GRADUATE/ PROFESSIONAL	TOTAL
Agriculture, Agriculture Operations and Related Sciences	399	150	549
Area/Ethnic and Cultural Studies	263	45	308
Biological Sciences	1,875	511	2,386
Business Management and Administrative Services	5,934	2,139	8,073
Communications	914	0	914
Computer and Information Sciences	412	206	618
Conservation and Renewable Natural Resources	245	113	358
Education	434	905	1,339
Engineering	1,657	688	2,345
English Language and Literature/Letters	897	296	1,193
Environmental Planning and Design	131	0	131
Foreign Languages and Literatures	358	239	597
Health Professions	1,921	738	2,659
History	767	250	1,017
Interdisciplinary	197	140	337
Law	0	1,583	1,583
Liberal Arts	82	60	142
Library Science	0	405	405
Mathematics	264	281	545
Philosophy/Religion	200	64	264
Physical Sciences	394	404	798
Protective Services	951	168	1,119
Psychology	1,370	423	1,793
Public Administration	192	1,532	1,724
Social/Political/Historical Studies	2,159	570	2,729
Urban Planning and Policy Development	0	164	164
Visual/Performing Arts	1,106	416	1,522
Undeclared/Unknown	13,766	382	14,148
<b>TOTAL</b>	<b>36,888</b>	<b>12,872</b>	<b>49,760</b>



**Mean SAT Scores for Registered First-Year, Regular-Admit Enrolled Students**

**Fall 1997 - 2006**

YEAR	MEAN SAT								
	Rutgers University			New Jersey			United States		
	Math	Verbal	Combined	Math	Verbal	Combined	Math	Verbal	Combined
1997	601	580	1181	508	497	1005	511	505	1016
1998	601	578	1179	508	497	1005	512	505	1017
1999	602	578	1180	510	498	1008	511	505	1016
2000	609	580	1189	513	498	1011	514	505	1019
2001	609	582	1191	513	499	1012	514	506	1020
2002	610	578	1188	513	498	1011	516	504	1020
2003	615	588	1203	515	501	1016	519	507	1026
2004	618	591	1209	514	501	1015	518	508	1026
2005	624	593	1217	517	503	1020	520	508	1028
2006	622	586	1208	515	496	1011	518	503	1021

**Source: Undergraduate Admissions**

**Mean SAT Scores\*for Registered First-Year, Regular-Admit Enrolled Students**  
**Fall 2006**

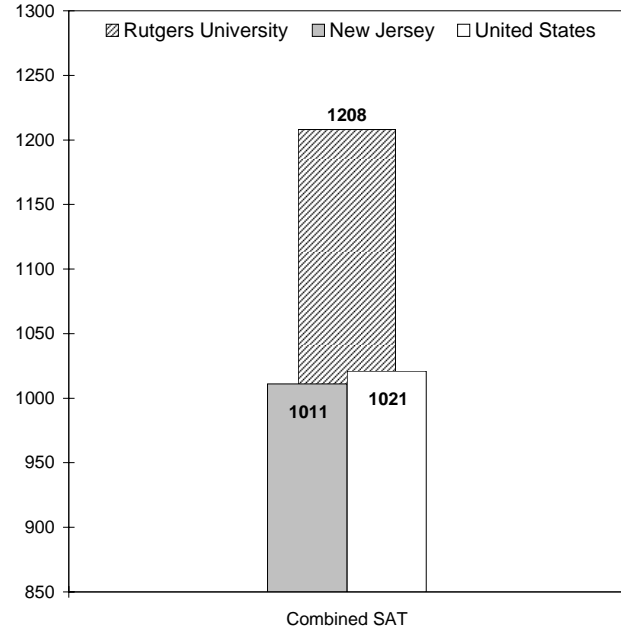
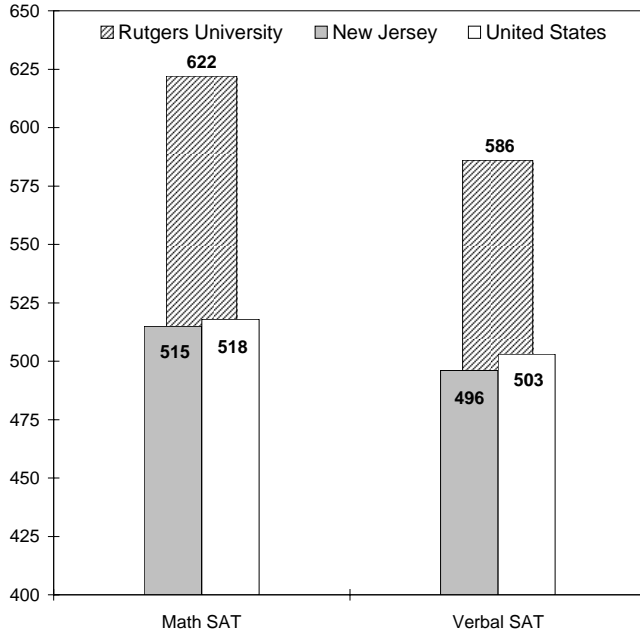

**Mean GRE Scores for First-Year Graduate/Professional Students**  
**Fall 1997 - 2006**

YEAR	GRE (Mean)			
	Graduate School - Camden	Graduate School - Newark	Graduate School - New Brunswick	School of Criminal Justice
1997	1036	1059	1214	1025
1998	1032	1046	1203	970
1999	997	1010	1209	1020
2000	1005	1016	1223	820
2001	1000	1008	1209	918
2002	1016	1071	1223	927
2003	1028	1052	1232	898
2004	1043	1052	1234	961
2005	1104	1080	1256	1038
2006	1045	1053	1235	988

Source: Graduate Admissions

Office of Institutional Research

**Mean GRE Scores for First-Year Graduate/Professional Students**  
**Fall 1997 - 2006**

YEAR	GRE (Mean)		
	Graduate School of Appl. & Prof. Psych.	Graduate School of Education	School of Comm., Info. & Lib. Studies
1997	1160	1050	1102
1998	1235	1059	1076
1999	1178	1051	1087
2000	1238	1044	1098
2001	1142	1045	1069
2002	1205	1040	1132
2003	1201	1059	1161
2004	1203	1061	1125
2005	1176	1056	1152
2006	1225	1081	1204

Source: Graduate Admissions

Office of Institutional Research

**Mean GMAT and LSAT Scores for First-Year Graduate/Professional Students**  
**Fall 1997 - 2006**

YEAR	GMAT (Mean)		LSAT (Mean)	
	Rutgers Business Sch.- Newark and New Bruns.	School of Business - Camden	School of Law - Camden	School of Law - Newark
1996	556	538	154	156
1997	559	530	153	155
1998	581	528	153	155
1999	576	543	155	156
2000	572	547	156	155
2001	576	559	156	155
2002	577	545	157	157
2003	589	541	158	158
2004	581	544	158	158
2005	574	558	159	160
2006	576	542	157	157

Source: Graduate Admissions

Office of Institutional Research

### Headcount of Teaching and Graduate Assistants

Fall 1997 - 2006

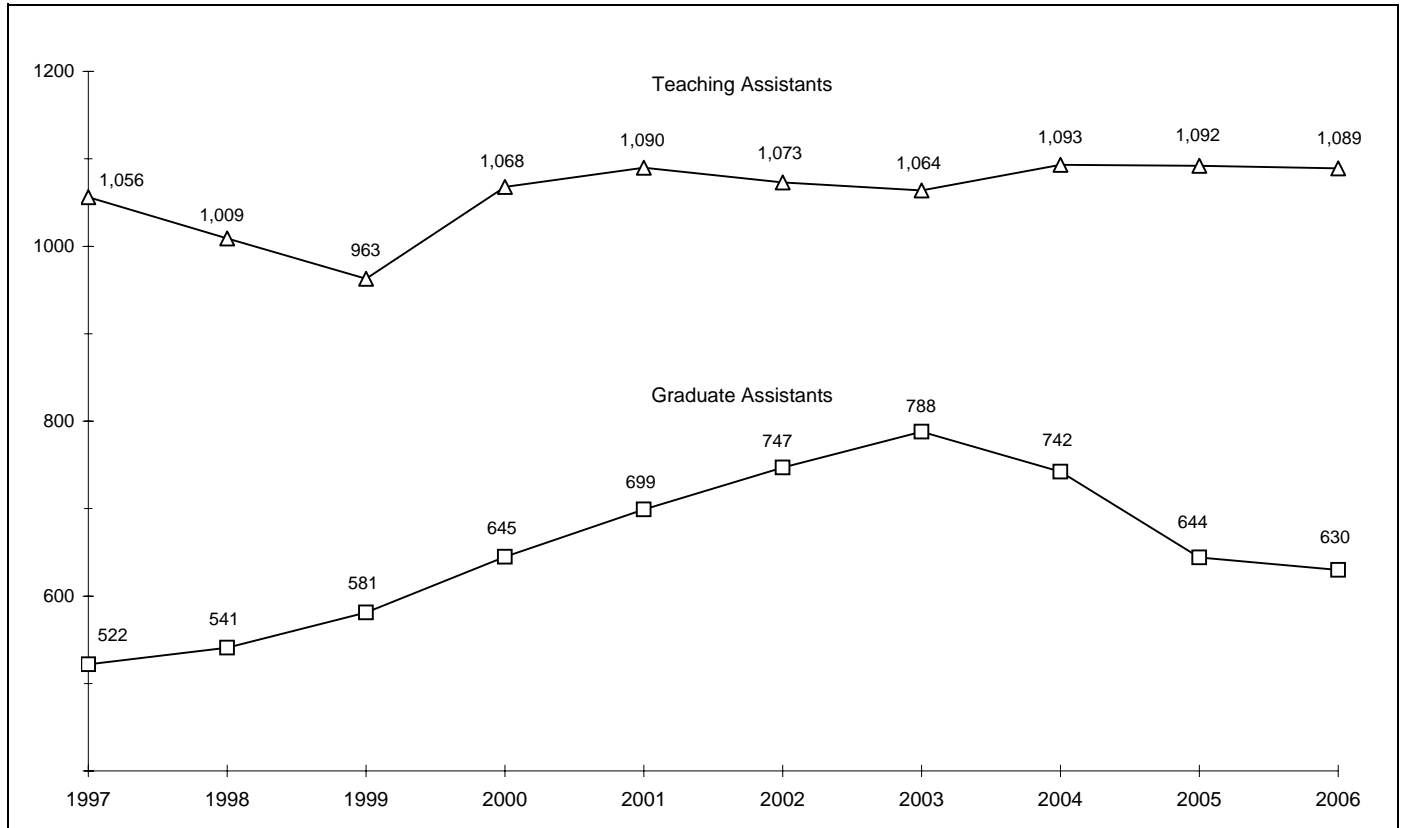

## Degrees Conferred by Gender and Race/Ethnicity for Camden Campus and Newark Campus

Academic Year 2005/2006

GENDER	CAMDEN				NEWARK			
	Doctoral	First Prof.	Masters	Bachelors	Doctoral	First Prof.	Masters	Bachelors
<b>Female</b>								
RACE/ETHNICITY								
African American	*	9	15	101	0	13	54	197
American Indian	*	0	0	1	0	0	1	0
Asian	*	10	8	49	3	9	65	160
Latino	*	6	4	24	0	9	18	135
White	*	71	62	352	6	51	136	210
Other & No Information	*	10	13	19	11	11	55	78
<b>Total</b>	*	<b>106</b>	<b>102</b>	<b>546</b>	<b>20</b>	<b>93</b>	<b>329</b>	<b>780</b>
<b>Male</b>								
RACE/ETHNICITY								
African American	*	3	11	30	0	11	28	73
American Indian	*	1	0	2	0	1	0	0
Asian	*	10	7	20	10	22	107	140
Latino	*	5	2	15	3	15	38	64
White	*	106	60	276	5	66	188	152
Other & No Information	*	17	13	16	5	7	58	40
<b>Total</b>	*	<b>142</b>	<b>93</b>	<b>359</b>	<b>23</b>	<b>122</b>	<b>419</b>	<b>469</b>
<b>Total</b>								
RACE/ETHNICITY								
African American	*	12	26	131	0	24	82	270
American Indian	*	1	0	3	0	1	1	0
Asian	*	20	15	69	13	31	172	300
Latino	*	11	6	39	3	24	56	199
White	*	177	122	628	11	117	324	362
Other & No Information	*	27	26	35	16	18	113	118
<b>Total</b>	*	<b>248</b>	<b>195</b>	<b>905</b>	<b>43</b>	<b>215</b>	<b>748</b>	<b>1249</b>

\* Doctoral degrees not offered in Camden.

Source: IPEDS Completions Report

**Degrees Conferred by Gender and Race/Ethnicity for New Brunswick Campus and Total University**  
**Academic Year 2005/2006**

GENDER	NEW BRUNSWICK				TOTAL UNIVERSITY			
	Doctoral	First Prof.	Masters	Bachelors	Doctoral	First Prof.	Masters	Bachelors
<b>Female</b>								
RACE/ETHNICITY								
African American	9	5	91	307	9	27	160	605
American Indian	0	0	0	7	0	0	1	8
Asian	37	60	60	615	40	79	133	824
Latino	9	3	3	265	9	18	25	424
White	92	26	26	1,696	98	148	224	2,258
Other & No Information	40	9	9	139	51	30	77	236
<b>Total</b>	<b>187</b>	<b>103</b>	<b>189</b>	<b>3,029</b>	<b>207</b>	<b>302</b>	<b>620</b>	<b>4,355</b>
<b>Male</b>								
RACE/ETHNICITY								
African American	3	6	23	155	3	20	62	258
American Indian	0	0	1	10	0	2	1	12
Asian	54	27	94	597	64	59	208	757
Latino	10	2	17	164	13	22	57	243
White	84	23	231	1,676	89	195	479	2,104
Other & No Information	53	5	69	119	58	29	140	175
<b>Total</b>	<b>204</b>	<b>63</b>	<b>435</b>	<b>2,721</b>	<b>227</b>	<b>327</b>	<b>947</b>	<b>3,549</b>
<b>Total</b>								
RACE/ETHNICITY								
African American	12	11	114	462	12	47	222	863
American Indian	0	0	3	17	0	2	4	20
Asian	91	87	237	1,212	104	138	424	1,581
Latino	19	5	85	429	22	40	147	667
White	176	49	848	3,372	187	343	1,294	4,362
Other & No Information	93	14	200	258	109	59	339	411
<b>Total</b>	<b>391</b>	<b>166</b>	<b>1,487</b>	<b>5,750</b>	<b>434</b>	<b>629</b>	<b>2,430</b>	<b>7,904</b>



**Percent Degrees Conferred by Gender and Race/Ethnicity for Total University**

**Academic Year 2005/2006**

GENDER	TOTAL UNIVERSITY			
	Doctoral	First Prof.	Masters	Bachelors
	%	%	%	%
<b>Female</b>				
RACE/ETHNICITY				
African American	4.3	8.9	25.8	13.9
American Indian	0.0	0.0	0.2	0.2
Asian	19.3	26.2	21.5	18.9
Latino	4.3	6.0	4.0	9.7
White	47.3	49.0	36.1	51.8
Other & No Information	24.6	9.9	12.4	5.4
<b>Total</b>	<b>100</b>	<b>100</b>	<b>100</b>	<b>100</b>
<b>Total Female</b>	<b>47.7</b>	<b>48.0</b>	<b>25.5</b>	<b>55.1</b>
<b>Male</b>				
RACE/ETHNICITY				
African American	1.3	6.1	6.5	7.3
American Indian	0.0	0.6	0.1	0.3
Asian	28.2	18.0	22.0	21.3
Latino	5.7	6.7	6.0	6.8
White	39.2	59.6	50.6	59.3
Other & No Information	25.6	8.9	14.8	4.9
<b>Total</b>	<b>100</b>	<b>100</b>	<b>100</b>	<b>100</b>
<b>Total Male</b>	<b>52.3</b>	<b>52.0</b>	<b>39.0</b>	<b>44.9</b>
<b>Total</b>				
RACE/ETHNICITY				
African American	2.8	7.5	9.1	10.9
American Indian	0.0	0.3	0.2	0.3
Asian	24.0	21.9	17.4	20.0
Latino	5.1	6.4	6.0	8.4
White	43.1	54.5	53.3	55.2
Other & No Information	25.1	9.4	14.0	5.2
<b>Total</b>	<b>100</b>	<b>100</b>	<b>100</b>	<b>100</b>

Source: IPEDS Completions Report

Office of Institutional Research

### Degrees Conferred for Total University Academic Year 1996/1997- 2005/2006

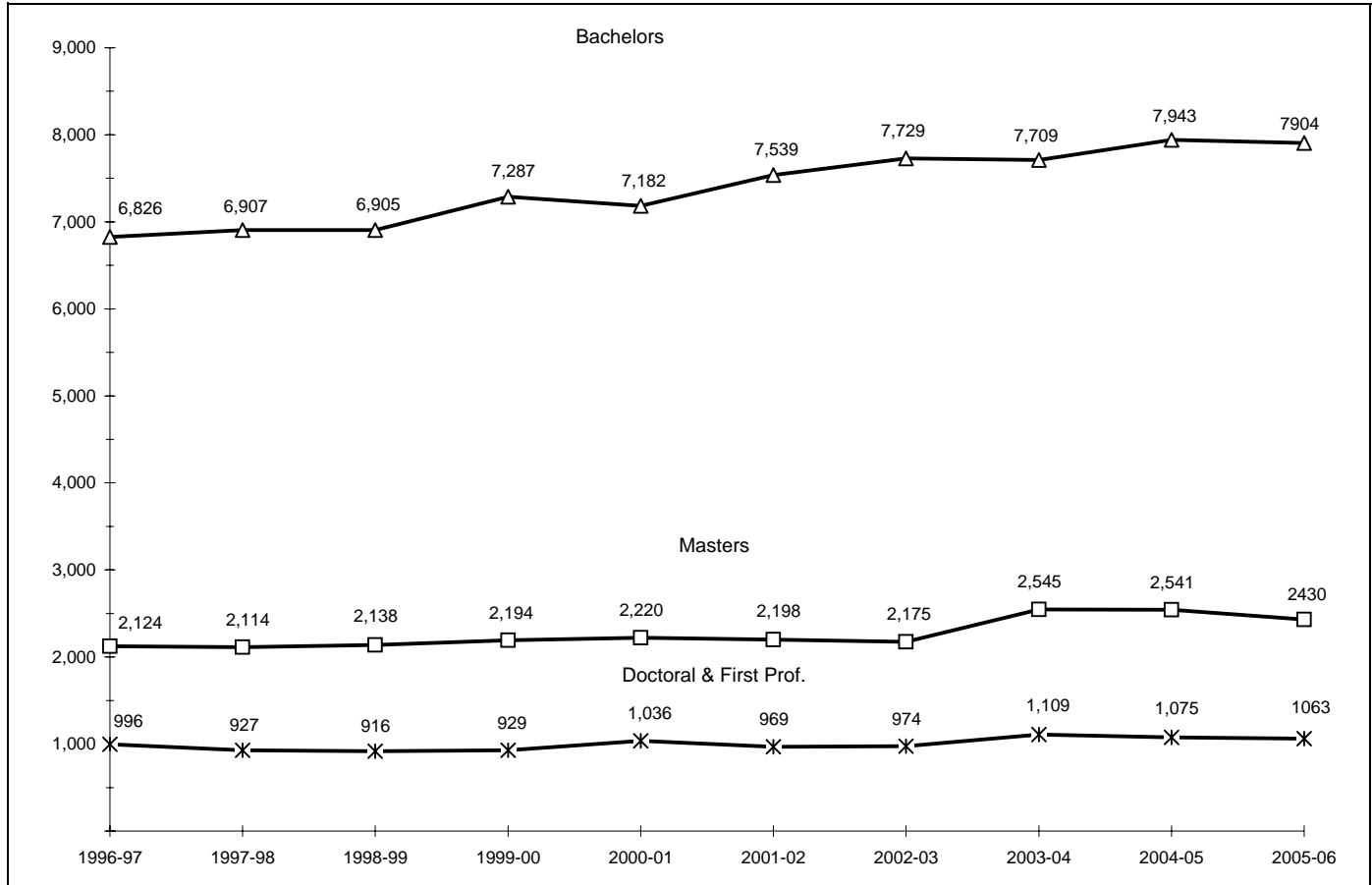

**Degrees by Program for Total University**  
**Academic Year 2005/2006**

<b>PROGRAM</b>	<b>DOCTORAL/ PROFESSIONAL</b>	<b>MASTERS</b>	<b>BACHELORS</b>	<b>TOTAL</b>
Agriculture, Agriculture Operations and Related Sciences	13	18	95	126
Area/Ethnic and Cultural Studies	0	10	121	131
Biological Sciences	44	50	634	728
Business Management and Administrative Services	11	701	1109	1,821
Communications	0	0	554	554
Computer and Information Sciences	11	44	265	320
Conservation and Renewable Natural Resources	12	12	82	106
Education	22	295	155	472
Engineering	55	122	509	686
English Language and Literature/Letters	13	61	366	440
Environmental Planning and Design	0	0	32	32
Foreign Languages and Literatures	24	44	136	204
Health Professions	178	90	220	488
History	10	31	336	377
Interdisciplinary	4	6	61	71
Law	463	0	0	463
Liberal Arts	0	18	26	44
Library Science	16	160	0	176
Mathematics	14	46	111	171
Philosophy/Religion	5	0	105	110
Physical Sciences	43	34	101	178
Protective Services	5	35	427	467
Psychology	43	62	767	872
Public Administration	9	398	72	479
Social/Political/Historical Studies	44	69	1,300	1,413
Urban Planning and Policy Development	6	35	0	41
Visual/Performing Arts	18	89	320	427
<b>TOTAL</b>	<b>1,063</b>	<b>2,430</b>	<b>7,904</b>	<b>11,397</b>

Source: IPEDS Completions Report

Office of Institutional Research

**Six-Year Graduation Rates\***  
**First-Year Undergraduate Students, Fall Cohorts 1991 - 2000**

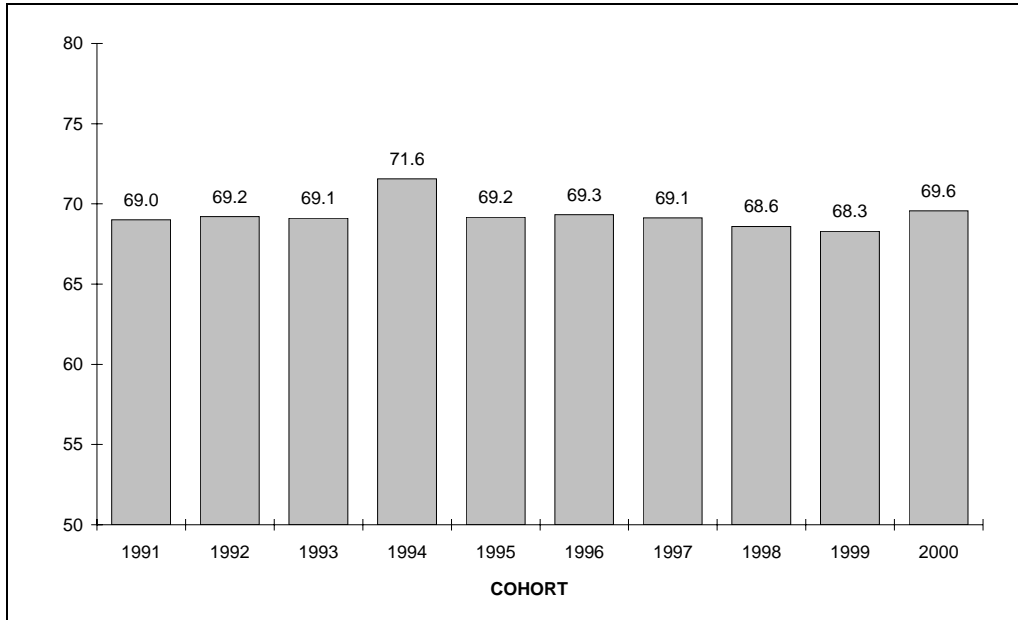

\* Graduations through October.

Source: IPEDS Completions Report

Office of Institutional Research

**Ph.D. Recipients Who Had Received Undergraduate Degrees  
From Rutgers University by Broad Area of Doctorate**

**Years 1993 - 2005**

BROAD ACADEMIC AREA OF DOCTORATE	1993		1998		2003		2005	
	Number of Degrees	%	Number of Degrees	%	Number of Degrees	%	Number of Degrees	%
Education	25	14.0	28	15.1	24	11.4	23	12.2
Engineering	18	10.1	26	14.0	25	11.8	21	11.2
Geosciences	7	3.9	8	4.3	5	2.4	4	2.1
Humanities	19	10.6	17	9.1	17	8.1	17	9.0
Life Sciences	52	29.1	50	26.9	52	24.6	54	28.7
Math and Computer Sciences	5	2.8	4	2.2	10	4.7	2	1.1
Physical Sciences	14	7.8	10	5.4	13	6.2	5	2.7
Professional or Other Fields	12	6.7	5	2.7	21	10.0	15	8.0
Psychology	19	10.6	22	11.8	23	10.9	22	11.7
Social Sciences	8	4.5	16	8.6	21	10.0	25	13.3
<b>Total Doctorates</b>	179	100	186	100	211	100	188	100

Source: Survey of Earned Doctorates, National Science Foundation

Office of Institutional Research

**Science and Engineering Postdoctorates  
By Academic Discipline**

*Fall 1989 - 2004*

ACADEMIC DISCIPLINE	1989		1994		1999		2004	
	Number	%	Number	%	Number	%	Number	%
Engineering	28	16.7	39	17.8	38	19.9	24	14.6
Geosciences	1	0.6	10	4.6	3	1.6	7	4.3
Life Sciences	63	37.5	85	38.8	58	30.4	44	26.8
Math and Computer Sciences	8	4.8	2	0.9	0	0.0	3	1.8
Physical Sciences	68	40.5	78	35.6	80	41.9	74	45.1
Psychology	0	0.0	3	1.4	2	1.0	10	6.1
Social Sciences	0	0.0	2	0.9	10	5.2	2	1.2
<b>Total Doctorates</b>	168	100	219	100	191	100	164	100

Source: National Science Foundation

Office of Institutional Research

**Breakdown of Financial Aid by Source: Federal, State, University, and Private**

*Undergraduate Students, 2005/2006*

	FEDERAL		STATE		UNIVERSITY		PRIVATE		TOTAL	
	No. of Awards	Dollars	No. of Awards	Dollars	No. of Awards	Dollars	No. of Awards	Dollars	No. of Awards	Dollars
All Aid Recipients	44,847	144,103,639	18,300	75,471,437	24,891	66,153,815	3,666	22,522,387	91,704	\$ 308,251,278

**Distribution of Aid (Dollars) by Source**

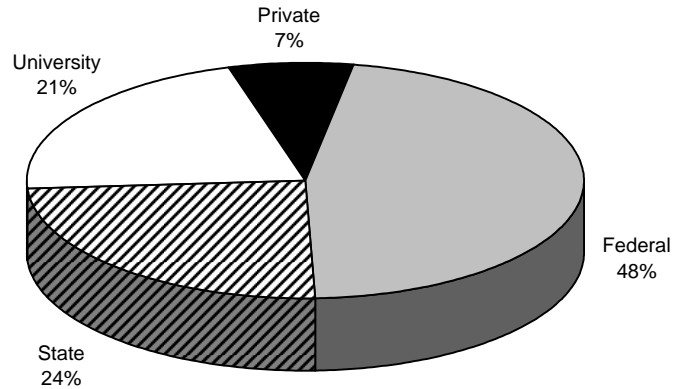

Source: Office of Financial Aid

Office of Institutional Research

**Breakdown of Financial Aid by Source: Federal, State, University, and Private**  
**Graduate Students, 2005/2006**

	FEDERAL		STATE		UNIVERSITY		PRIVATE		TOTAL	
	No. of Awards	Dollars	No. of Awards	Dollars	No. of Awards	Dollars	No. of Awards	Dollars	No. of Awards	Dollars
All Aid Recipients	7,829	57,936,212	786	4,074,195	11,784	41,268,068 0	768	7,164,162	21,167	\$ 110,442,637

**Distribution of Aid (Dollars) by Source**

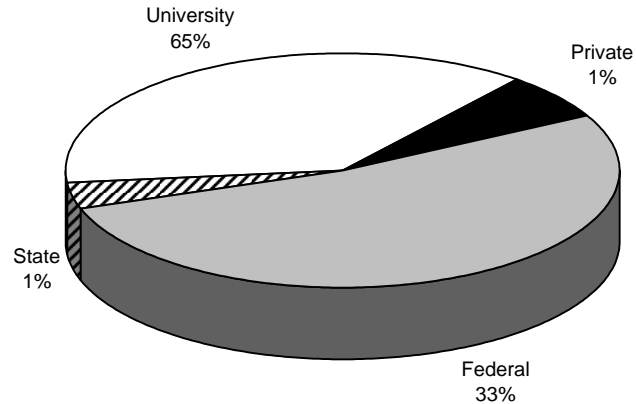



**Three-Year Summary of Financial Aid Applications and Awards**  
**Undergraduate and Graduate Students, 2003/2004 -2005/2006**

	UNDERGRADUATE			GRADUATE		
	2003/04	2004/05	2005/06	2003/04	2004/05	2005/06
Total Headcount of Students	38,118	37,429	37,072	13,150	13,124	12,944
Total Number of Student Applications for Aid*	57,211	52,871	54,539	0	0	0
Number Aided	30,023	30,398	30,317	8,990	9,604	0
Aided Percentage of Total Students	78.8	81.2	82.0	68.4	73.2	0.0
Total Financial Aid Awarded - all sources (in \$ millions)	268.8	291.3	308.3	112.9	121.2	0.0
Percentage of Aid (Dollars) in Form of						
Grants/Scholarships	47.6	46.3	45.1	38.4	40.9	0.0
Loans	45.9	47.4	49.4	53.8	48.9	0.0
Employment	6.5 **	6.3	5.5	7.8	10.3 **	0.0 **
Average Award \$	8,954	9,583	10,168	11,898	12,627	0

\* Some of these students enrolled elsewhere after submitting financial aid applications.

\*\* Includes University Student Employment.

# Revised

Source: Office of Financial Aid

Office of Institutional Research

**Number and Amount of Grants, Scholarships, and Awards**  
**Undergraduate Students, 2005/2006**

GRANTS, SCHOLARSHIPS, AND AWARDS	# OF AWARDS	DOLLARS
<b>Federal</b>		
Pell	10,061	27,792,322
SEOG	2,035	2,218,447
Other - Robert C. Byrd	44	66,000
<b>State</b>		
Distinguished Scholars*	2,834	2,763,500
EOF	2,957	3,521,216
Tuition Aid Grant (TAG)	10,020	44,789,541
<b>Rutgers University</b>		
University Merit Awards*		
James D. Carr Scholarship	599	5,554,709
Outstanding Scholars Program	2,867	12,087,397
All Others	258	1,263,000
Athletic Scholarships	855	6,614,360
Rutgers Assistance Grant (RAG)	6,887	9,858,983
Rutgers Scholarship Awards	5,842	11,684,337
Tuition Remission*	787	5,738,095
<b>Private</b>		
External Awards	1,881	5,083,517
<b>Total Grants, Scholarships, &amp; Awards</b>	<b>47,927</b>	<b>139,035,424</b>

\* Financial need not considered in the awarding of funds.

0

## **Number and Amount of Loans and Student Employment**

**Undergraduate Students, 2005/2006**

<b>LOANS AND STUDENT EMPLOYMENT</b>	<b># OF AWARDS</b>	<b>DOLLARS</b>
<b>Loans</b>		
NJCLASS	2,489	24,397,183
Perkins (NDSL)	3,916	6,539,334
PLUS	1,277	13,321,006
Private	1,785	17,438,870
RULP	26	54,915
Stafford, Subsidized	15,710	58,151,707
Stafford, Unsubsidized	8,662	32,235,025
<b>Total Loans</b>	<b>33,865</b>	<b>152,138,040</b>
<b>Student Employment</b>		
Student Employment	6,770	13,298,019
Federal Work Study Program	3,142	3,779,798
<b>Total Student Employment</b>	<b>9,912</b>	<b>17,077,817</b>
<b>Total Awards and Amounts (includes previous page and this page)</b>	<b>91,704</b>	<b>308,251,281</b>
<b>Number of Students Aided</b>	<b>30,317</b>	
<b>Average Award</b>		<b>10,168</b>

Source: Office of Financial Aid

Office of Institutional Research

**Number and Amount of Grants, Scholarships, and Awards**  
**Graduate Students, 2005/2006**

GRANTS, SCHOLARSHIPS, AND AWARDS	# OF AWARDS	DOLLARS
<b>State</b>		
EOF	75	194,192
NJ State Grant	350	362,800
Clyde Ferguson Grant	0	0
<b>Rutgers University</b>		
Fellowships and Assistantships*	4,521 **	22,541,043
Tuition Remission	2,141	2,282,343
Scholars*	0	0
Rutgers Scholarship Awards	1,381	4,990,689
<b>Private</b>		
External Awards	249	1,163,844
<b>Total Grants, Scholarships, &amp; Awards</b>	<b>8,717</b>	<b>31,534,911</b>

\* Financial need not considered in the awarding of funds.

\*\* Estimate

Source: Office of Financial Aid

Office of Institutional Research

**Number and Amount of Loans and Student Employment**

**Graduate Students, 2005/2006**

<b>LOANS AND STUDENT EMPLOYMENT</b>	<b># OF AWARDS</b>	<b>DOLLARS</b>
<b>Loans</b>		
NJCLASS	315	3,494,203
Perkins (NDSL)	651	1,360,879
Private	519	6,000,318
RULP	0	0
Stafford, Subsidized	3,495	25,529,038
Stafford, Unsubsidized	3,254	30,004,629
<b>Total Loans</b>	<b>8,234</b>	<b>66,389,067</b>
<b>Student Employment</b>		
Student Employment	3,692	11,414,002
Federal Work Study Program	422	909,483
<b>Total Student Employment</b>	<b>4,114</b>	<b>12,323,485</b>
<b>Total Awards and Amounts (includes previous page and this page)</b>	<b>23,141</b>	<b>110,247,463</b>
<b>Number of Students Aided</b>	<b>9,604</b>	
<b>Average Award</b>		<b>11,479</b>

Source: Office of Financial Aid

Office of Institutional Research

**Estimated Cost of Attendance in Dollars, In-State Resident**  
**Undergraduate\*, 1996/1997 - 2007/2008**

YEAR	TUITION	FEES	BOOKS AND SUPPLIES	ROOM AND BOARD	TOTAL
1996/97	4,121	1,046	850	5,134	11,151
1997/98	4,360	1,071	650	5,314	11,395
1998/99	4,562	1,210	650	5,922	12,344
1999/00	4,762	1,290	700	6,098	12,850
2000/01	5,000	1,333	717	6,324	13,374
2001/02	5,250	1,404	733	6,960	14,347
2002/03	5,770	1,538	750	6,970	15,028
2003/04	6,290	1,637	775	8,027	16,729
2004/05	6,793	1,771	800	8,357	17,721
2005/06	7,336	1,885	815	8,863	18,899
2006/07	7,923	2,035	900	9,312	20,170
2007/08	8,541	2,145	925	9,762	21,373

\* The undergraduate data represent a 9-month budget for a full-time student living in a university residence hall.  
 Note: These costs are representative of a typical student budget. The costs shown are averages and vary by college.

**Source: Tuition and Fees - IPEDS Reports**  
**Books and Supplies, Room and Board - Financial Aid Office**

**Office of Institutional Research**

**Estimated Cost of Attendance in Dollars, In-State Resident**

**Graduate\*, 1996/1997-2007/2008**

YEAR	TUITION	FEES	BOOKS AND SUPPLIES	ROOM AND BOARD	TOTAL
1996/97	6,061	705	1,100	5,134	13,000
1997/98	6,492	707	1,000	5,314	13,513
1998/99	6,492	800	1,000	5,922	14,214
1999/00	6,776	866	1,000	6,098	14,740
2000/01	7,116	876	1,075	7,403	16,470
2001/02	7,472	896	1,100	7,696	17,164
2002/03	8,212	982	1,125	7,848	18,167
2003/04	8,952	1,078	1,150	8,426	19,606
2004/05	9,668	1,171	1,175	8,975	20,989
2005/06	10,440	1,241	1,200	9,514	22,395
2006/07	11,484	1,356	1,250	9,840	23,930
2007/08	12,380	1,456	1,285	10,500	25,621

\* The graduate data represent a 9-month budget as mandated by the new Congressional methodology dealing with financial aid. Graduate students are assumed to live in university housing.

Note: These costs are representative of a typical student budget. The costs shown are averages and vary by college.

**Source: Tuition and Fees - IPEDS Reports**

**Books and Supplies, Room and Board - Financial Aid Office**

**Office of Institutional Research**

***Estimated Cost of Attendance in Dollars, Out-Of-State Resident***  
***Undergraduate\*, 1996/1997 - 2007/2008***

YEAR	TUITION	FEES	BOOKS AND SUPPLIES	ROOM AND BOARD	TOTAL
1996/97	8,436	1,046	850	5,134	15,466
1997/98	8,933	1,071	650	5,314	15,968
1998/99	9,286	1,210	650	5,922	17,068
1999/00	9,692	1,290	700	6,098	17,780
2000/01	10,178	1,333	717	6,324	18,552
2001/02	10,688	1,404	733	6,960	19,785
2002/03	11,746	1,538	750	6,970	21,004
2003/04	12,804	1,637	775	8,027	23,243
2004/05	13,828	1,771	800	8,357	24,756
2005/06	14,934	1,885	815	8,863	26,497
2006/07	16,428	2,035	900	9,312	28,675
2007/08	17,709	2,145	925	9,762	30,541

\* The undergraduate data represent a 9-month budget for a full-time student living in a university residence hall.  
 Note: These costs are representative of a typical student budget. The costs shown are averages and vary by college.

**Source: Tuition and Fees - IPEDS Reports**  
**Books and Supplies, Room and Board - Financial Aid Office**

**Office of Institutional Research**



**Estimated Cost of Attendance in Dollars, Out-Of-State Resident**

**Graduate\*, 1996/1997-2007/2008**

YEAR	TUITION	FEES	BOOKS AND SUPPLIES	ROOM AND BOARD	TOTAL
1996/97	8,676	705	1,100	5,134	15,615
1997/98	8,934	707	1,000	5,314	15,955
1998/99	9,520	800	1,000	5,922	17,242
1999/00	9,936	866	1,000	6,098	17,900
2000/01	10,434	876	1,075	7,403	19,788
2001/02	10,956	896	1,100	7,696	20,648
2002/03	12,040	982	1,125	7,848	21,995
2003/04	13,124	1,078	1,150	8,426	23,778
2004/05	14,174	1,171	1,175	8,975	25,495
2005/06	15,521	1,241	1,200	9,514	27,476
2006/07	17,074	1,356	1,250	9,840	29,520
2007/08	18,406	1,456	1,285	10,500	31,647

\* The graduate data represent a 9-month budget as mandated by the new Congressional methodology dealing with financial aid. Graduate students are assumed to live in university housing.

Note: These costs are representative of a typical student budget. The costs shown are averages and vary by college.

**Source: Tuition and Fees - IPEDS Reports**

**Books and Supplies, Room and Board - Financial Aid Office**

**Office of Institutional Research**

**Alumni by New Jersey County**  
*Spring 2007*

COUNTY	ALUMNI
Atlantic	2,666
Bergen	16,880
Burlington	12,147
Camden	14,283
Cape May	930
Cumberland	1,000
Essex	16,518
Gloucester	4,542
Hudson	8,046
Hunterdon	5,801
Mercer	9,965
Middlesex	30,171
Monmouth	17,748
Morris	13,692
Ocean	8,240
Passaic	6,384
Salem	552
Somerset	14,851
Sussex	2,302
Union	13,688
Warren	2,094
Unknown county	14
<b>TOTAL</b>	<b>202,514</b>

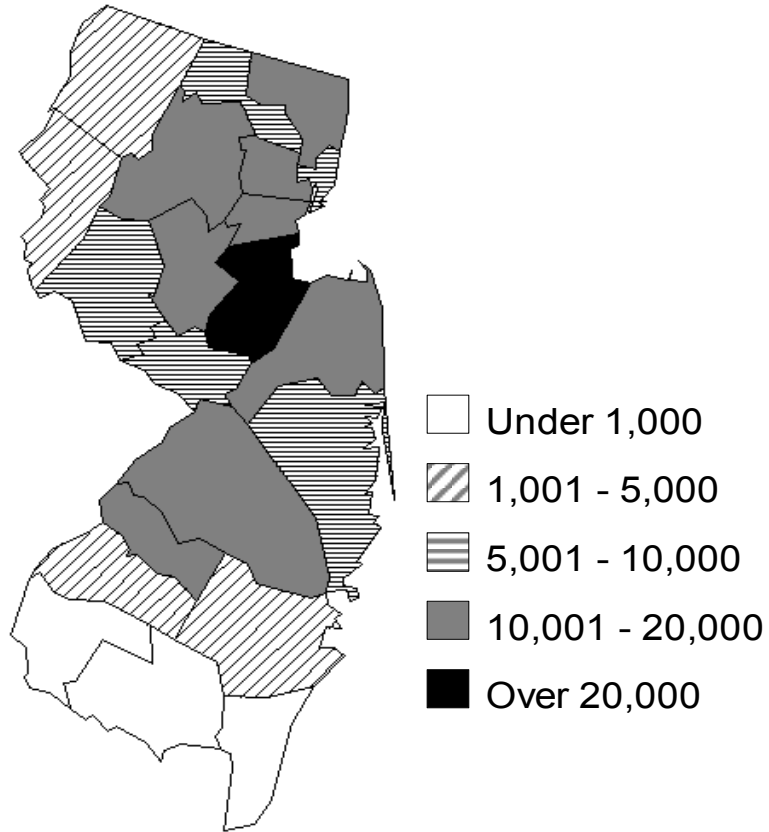

Source: Department of Alumni Relations

Office of Institutional Research

**Alumni by State****Spring 2007**

STATE	ALUMNI	STATE	ALUMNI
Alabama	398	Nebraska	153
Alaska	159	Nevada	666
Arizona	2,007	New Hampshire	1013
Arkansas	189	<b>New Jersey</b>	<b>202,514</b>
California	11,282	New Mexico	565
Colorado	2,020	New York	19,586
Connecticut	3,928	North Carolina	4,105
Delaware	1,333	North Dakota	36
District of Columbia	980	Ohio	2,101
Florida	11,938	Oklahoma	231
Georgia	2,976	Oregon	906
Hawaii	385	Pennsylvania	15,718
Idaho	174	Rhode Island	648
Illinois	2,313	South Carolina	1,423
Indiana	726	South Dakota	77
Iowa	285	Tennessee	832
Kansas	292	Texas	3,489
Kentucky	426	Utah	271
Louisiana	333	Vermont	845
Maine	919	Virginia	5,967
Maryland	5,703	Washington	1,628
Massachusetts	5,314	West Virginia	222
Michigan	1,412	Wisconsin	669
Minnesota	751	Wyoming	86
Mississippi	148	U.S. Territories	313
Missouri	593	Unknown U.S. Address	23,045
Montana	187		
		<b>Total U.S.</b>	<b>344,280</b>



**Analysis of Staffing Trends**  
**Rutgers University and U.S. Public AAU\* Institutions, Fall 2005**

CATEGORY	PEER AVERAGE	RUTGERS UNIVERSITY (ALL CAMPUSES)	
		Average	Rank
Executive, Administrative, and Managerial Employees per Faculty	0.18	0.07	31
Non-Instructional, Professional Employees per Faculty	1.22	1.08	21
Technical Employees per Faculty	0.23	0.13	27
Skilled Craft and Service Employees per Faculty	0.45	0.57	8
Secretarial Staff per Faculty	0.52	0.33	28
Support Staff per Faculty	2.60	2.18	25
Non-Faculty Staff per 100 FTE Students	20.72	15.21	24
Faculty per 100 FTE Students	8.27	6.97	22
Faculty as a Percent of Total Employees	29.52	31.42	10

\* Refer to page 109 for a list of AAU Institutions. Pages 152 to 160 provide AAU comparisons for each category.

Source: IPEDS Fall 2005 Staff Survey

Office of Institutional Research

**Number of Full-Time Faculty and Staff by Race/Ethnicity and Gender for Camden Campus**  
**Academic Year 2006/2007**

	CAMDEN																	
	African American			Asian			Latino			White			Foreign			Total*		
	Female	Male	Total	Female	Male	Total	Female	Male	Total	Female	Male	Total	Female	Male	Total	Female	Male	Total
Professor	0	0	0	0	7	7	1	1	2	18	55	73	0	1	1	19	64	83
Associate Prof.	3	1	4	1	10	11	0	0	0	31	35	66	2	4	6	38	50	88
Assistant Prof.	3	3	6	1	5	6	1	1	2	16	16	32	6	2	8	27	27	54
Instructor/Lecturer	0	0	0	0	1	1	0	0	0	11	5	16	0	0	0	11	6	17
<b>TOTAL FACULTY</b>	<b>6</b>	<b>4</b>	<b>10</b>	<b>2</b>	<b>23</b>	<b>25</b>	<b>2</b>	<b>2</b>	<b>4</b>	<b>76</b>	<b>111</b>	<b>187</b>	<b>8</b>	<b>7</b>	<b>15</b>	<b>95</b>	<b>147</b>	<b>242</b>
<b>PERCENTAGE</b>	<b>6.3</b>	<b>2.7</b>	<b>4.1</b>	<b>2.1</b>	<b>15.6</b>	<b>10.3</b>	<b>2.1</b>	<b>1.4</b>	<b>1.7</b>	<b>80.0</b>	<b>75.5</b>	<b>77.3</b>	<b>8.4</b>	<b>4.8</b>	<b>6.2</b>	<b>100</b>	<b>100</b>	<b>100</b>
Exec. Admin. Mgr.	1	1	2	0	0	0	0	0	0	2	7	9	0	0	0	3	8	11
Professional	26	11	37	0	1	1	12	3	15	87	63	150	0	0	0	125	78	203
Tech. Para-Prof.	5	1	6	0	0	0	3	0	3	5	4	9	0	0	0	13	5	18
Sec./Clerical	18	1	19	2	0	2	8	1	9	45	5	50	0	0	0	73	7	80
Skilled Craft	0	3	3	0	0	0	0	1	1	1	16	17	0	0	0	1	20	21
Service Maint.	13	32	45	1	1	2	7	4	11	4	11	15	0	0	0	25	48	73
<b>TOTAL STAFF</b>	<b>63</b>	<b>49</b>	<b>112</b>	<b>3</b>	<b>2</b>	<b>5</b>	<b>30</b>	<b>9</b>	<b>39</b>	<b>144</b>	<b>106</b>	<b>250</b>	<b>0</b>	<b>0</b>	<b>0</b>	<b>240</b>	<b>166</b>	<b>406</b>
<b>PERCENTAGE</b>	<b>26.3</b>	<b>29.5</b>	<b>27.6</b>	<b>1.3</b>	<b>1.2</b>	<b>1.2</b>	<b>12.5</b>	<b>5.4</b>	<b>9.6</b>	<b>60.0</b>	<b>63.9</b>	<b>61.6</b>	<b>0.0</b>	<b>0.0</b>	<b>0.0</b>	<b>100</b>	<b>100</b>	<b>100</b>

\* Includes American Indian.

## Number of Full-Time Faculty and Staff by Race/Ethnicity and Gender for Newark Campus

Academic Year 2006/2007

	NEWARK																	
	African American			Asian			Latino			White			Foreign			Total*		
	Female	Male	Total	Female	Male	Total	Female	Male	Total	Female	Male	Total	Female	Male	Total	Female	Male	Total
Professor	2	7	9	2	8	10	2	2	4	38	102	140	0	4	4	44	123	167
Associate Prof.	3	7	10	4	8	12	0	3	3	41	50	91	3	1	4	51	69	120
Assistant Prof.	6	2	8	6	0	6	0	2	2	28	18	46	6	15	21	47	37	84
Instructor/Lecturer	1	4	5	0	1	1	1	1	2	24	29	53	2	5	7	28	40	68
<b>TOTAL FACULTY</b>	<b>12</b>	<b>20</b>	<b>32</b>	<b>12</b>	<b>17</b>	<b>29</b>	<b>3</b>	<b>8</b>	<b>11</b>	<b>131</b>	<b>199</b>	<b>330</b>	<b>11</b>	<b>25</b>	<b>36</b>	<b>170</b>	<b>269</b>	<b>439</b>
<b>PERCENTAGE</b>	<b>7.1</b>	<b>7.4</b>	<b>7.3</b>	<b>7.1</b>	<b>6.3</b>	<b>6.6</b>	<b>1.8</b>	<b>3.0</b>	<b>2.5</b>	<b>77.1</b>	<b>74.0</b>	<b>75.2</b>	<b>6.5</b>	<b>9.3</b>	<b>8.2</b>	<b>100</b>	<b>100</b>	<b>100</b>
Exec. Admin. Mgr.	3	1	4	0	0	0	2	0	2	7	5	12	0	0	0	12	6	18
Professional	94	31	125	11	11	22	37	17	54	114	64	178	3	1	4	259	124	383
Tech. Para-Prof.	7	3	10	1	1	2	3	1	4	5	5	10	0	0	0	16	10	26
Sec./Clerical	46	7	53	1	0	1	18	1	19	17	4	21	0	0	0	82	12	94
Skilled Craft	0	9	9	0	2	2	0	15	15	2	19	21	0	0	0	2	45	47
Service Maint.	14	26	40	0	1	1	14	29	43	2	20	22	0	0	0	30	76	106
<b>TOTAL STAFF</b>	<b>164</b>	<b>77</b>	<b>241</b>	<b>13</b>	<b>15</b>	<b>28</b>	<b>74</b>	<b>63</b>	<b>137</b>	<b>147</b>	<b>117</b>	<b>264</b>	<b>3</b>	<b>1</b>	<b>4</b>	<b>401</b>	<b>273</b>	<b>674</b>
<b>PERCENTAGE</b>	<b>40.9</b>	<b>28.2</b>	<b>35.8</b>	<b>3.2</b>	<b>5.5</b>	<b>4.2</b>	<b>18.5</b>	<b>23.1</b>	<b>20.3</b>	<b>36.7</b>	<b>42.9</b>	<b>39.2</b>	<b>0.7</b>	<b>0.4</b>	<b>0.6</b>	<b>100</b>	<b>100</b>	<b>100</b>

\* Includes American Indian.

Source: IPEDS 2006 Fall Staff Survey

Office of Institutional Research

**Number of Full-Time Faculty and Staff by Race/Ethnicity and Gender for New Brunswick Campus**  
**Academic Year 2006/2007**

	NEW BRUNSWICK																	
	African American			Asian			Latino			White			Foreign			Total*		
	Female	Male	Total	Female	Male	Total	Female	Male	Total	Female	Male	Total	Female	Male	Total	Female	Male	Total
Professor	6	13	19	8	64	72	0	9	9	129	516	645	3	8	11	146	610	756
Associate Prof.	11	10	21	17	24	41	6	10	16	179	222	401	8	12	20	222	279	501
Assistant Prof.	8	5	13	31	34	65	5	5	10	101	107	208	17	46	63	164	198	362
Instructor/Lecturer	1	1	2	17	21	38	6	4	10	72	79	151	51	84	135	147	189	336
<b>TOTAL FACULTY</b>	<b>26</b>	<b>29</b>	<b>55</b>	<b>73</b>	<b>143</b>	<b>216</b>	<b>17</b>	<b>28</b>	<b>45</b>	<b>481</b>	<b>924</b>	<b>1,405</b>	<b>79</b>	<b>150</b>	<b>229</b>	<b>679</b>	<b>1,276</b>	<b>1,955</b>
<b>PERCENTAGE</b>	<b>3.8</b>	<b>2.3</b>	<b>2.8</b>	<b>10.8</b>	<b>11.2</b>	<b>11.0</b>	<b>2.5</b>	<b>2.2</b>	<b>2.3</b>	<b>70.8</b>	<b>72.4</b>	<b>71.9</b>	<b>11.6</b>	<b>11.8</b>	<b>11.7</b>	<b>100</b>	<b>100</b>	<b>100</b>
Exec. Admin. Mgr.	3	4	7	2	4	6	1	0	1	36	75	111	0	0	0	42	83	125
Professional	208	73	281	115	80	195	79	54	133	1234	804	2,038	4	11	15	1641	1025	2666
Tech. Para-Prof.	28	11	39	26	14	40	21	9	30	110	88	198	0	0	0	187	122	309
Sec./Clerical	103	21	124	24	4	28	30	6	36	434	67	501	0	0	0	592	98	690
Skilled Craft	11	43	54	3	6	9	2	40	42	18	217	235	0	0	0	34	307	341
Service Maint.	144	150	294	55	27	82	237	137	374	113	207	320	1	0	1	550	523	1073
<b>TOTAL STAFF</b>	<b>497</b>	<b>302</b>	<b>799</b>	<b>225</b>	<b>135</b>	<b>360</b>	<b>370</b>	<b>246</b>	<b>616</b>	<b>1,945</b>	<b>1,458</b>	<b>3,403</b>	<b>5</b>	<b>11</b>	<b>16</b>	<b>3,046</b>	<b>2,158</b>	<b>5,204</b>
<b>PERCENTAGE</b>	<b>16.3</b>	<b>14.0</b>	<b>15.4</b>	<b>7.4</b>	<b>6.3</b>	<b>6.9</b>	<b>12.1</b>	<b>11.4</b>	<b>11.8</b>	<b>63.9</b>	<b>67.6</b>	<b>65.4</b>	<b>0.2</b>	<b>0.5</b>	<b>0.3</b>	<b>100</b>	<b>100</b>	<b>100</b>

\* Includes American Indian.



## Number of Full-Time Faculty and Staff by Race/Ethnicity and Gender for Total University

Academic Year 2006/2007

	TOTAL UNIVERSITY																	
	African American			Asian			Latino			White			Foreign			Total*		
	Female	Male	Total	Female	Male	Total	Female	Male	Total	Female	Male	Total	Female	Male	Total	Female	Male	Total
Professor	8	20	28	10	79	89	3	12	15	185	673	858	3	13	16	209	797	1,006
Associate Prof.	17	18	35	22	42	64	6	13	19	251	307	558	13	17	30	311	398	709
Assistant Prof.	17	10	27	38	39	77	6	8	14	145	141	286	29	63	92	238	262	500
Instructor/Lecturer	2	5	7	17	23	40	7	5	12	107	113	220	53	89	142	186	235	421
<b>TOTAL FACULTY</b>	<b>44</b>	<b>53</b>	<b>97</b>	<b>87</b>	<b>183</b>	<b>270</b>	<b>22</b>	<b>38</b>	<b>60</b>	<b>688</b>	<b>1,234</b>	<b>1,922</b>	<b>98</b>	<b>182</b>	<b>280</b>	<b>944</b>	<b>1,692</b>	<b>2,636</b>
<b>PERCENTAGE</b>	<b>4.7</b>	<b>3.1</b>	<b>3.7</b>	<b>9.2</b>	<b>10.8</b>	<b>10.2</b>	<b>2.3</b>	<b>2.2</b>	<b>2.3</b>	<b>73</b>	<b>73</b>	<b>73</b>	<b>10</b>	<b>11</b>	<b>11</b>	<b>100</b>	<b>100</b>	<b>100</b>
Exec. Admin. Mgr.	7	6	13	2	4	6	3	0	3	45	87	132	0	0	0	57	97	154
Professional	328	115	443	126	92	218	128	74	202	1,435	931	2,366	7	12	19	2,025	1,227	3,252
Tech. Para-Prof.	40	15	55	27	15	42	27	10	37	120	97	217	0	0	0	216	137	353
Sec./Clerical	167	29	196	27	4	31	56	8	64	496	76	572	0	0	0	747	117	864
Skilled Craft	11	55	66	3	8	11	2	56	58	21	252	273	0	0	0	37	372	409
Service Maint.	171	208	379	56	29	85	258	170	428	119	238	357	1	0	1	605	647	1,252
<b>TOTAL STAFF</b>	<b>724</b>	<b>428</b>	<b>1,152</b>	<b>241</b>	<b>152</b>	<b>393</b>	<b>474</b>	<b>318</b>	<b>792</b>	<b>2,236</b>	<b>1,681</b>	<b>3,917</b>	<b>8</b>	<b>12</b>	<b>20</b>	<b>3,687</b>	<b>2,597</b>	<b>6,284</b>
<b>PERCENTAGE</b>	<b>19.6</b>	<b>16.5</b>	<b>18.3</b>	<b>6.5</b>	<b>5.9</b>	<b>6.3</b>	<b>12.9</b>	<b>12.2</b>	<b>12.6</b>	<b>60.6</b>	<b>64.7</b>	<b>62.3</b>	<b>0.2</b>	<b>0.5</b>	<b>0.3</b>	<b>100</b>	<b>100</b>	<b>100</b>

\* Includes American Indian.

Source: IPEDS 2006 Fall Staff Survey

Office of Institutional Research

**Full-Time Faculty by Rank for Camden Campus and Newark Campus  
1997/1998 - 2006/2007**

	CAMDEN								
	Professor		Associate Professor		Assistant Professor		Instructor/Lecturer		Total
	#	%	#	%	#	%	#	%	#
1997/98	69	29	90	38	64	27	12	5	235
1998/99	74	32	90	39	53	23	14	6	231
1999/00	80	35	84	36	50	22	17	7	231
2000/01	83	35	79	33	55	23	19	8	236
2001/02	82	34	77	32	54	23	25	11	238
2002/03	78	33	75	32	63	27	21	9	237
2003/04	78	33	80	34	56	24	20	9	234
2004/05	79	33	83	35	58	24	20	8	240
2005/06	82	34	83	34	56	23	21	9	242
2006/07	83	34	88	36	54	22	17	7	242
	NEWARK								
1997/98	156	37	128	31	107	26	28	7	419
1998/99	156	38	129	32	93	23	28	7	406
1999/00	162	40	119	29	91	22	38	9	410
2000/01	158	38	120	29	96	23	45	11	419
2001/02	159	37	121	28	90	21	56	13	426
2002/03	155	38	114	28	94	23	49	12	412
2003/04	158	38	109	26	92	22	58	14	417
2004/05	158	36	118	27	99	23	63	14	438
2005/06	163	36	121	27	100	22	71	16	455
2006/07	167	38	120	27	84	19	68	15	439

**Full-Time Faculty by Rank for New Brunswick Campus and Total University**  
**1997/1998 - 2006/2007**

	NEW BRUNSWICK								
	Professor		Associate Professor		Assistant Professor		Instructor/Lecturer		Total
	#	%	#	%	#	%	#	%	#
1997/98	766	42	499	27	353	19	198	11	1,816
1998/99	776	42	486	26	359	20	213	12	1,834
1999/00	758	41	485	26	365	20	238	13	1,846
2000/01	740	40	477	26	381	21	244	13	1,842
2001/02	757	40	487	26	406	21	239	13	1,889
2002/03	750	39	478	25	407	21	274	14	1,909
2003/04	754	39	483	25	399	21	277	14	1,913
2004/05	760	39	501	25	390	20	316	16	1,967
2005/06	755	38	494	25	374	19	341	17	1,964
2006/07	756	39	501	26	362	19	336	17	1,955
	TOTAL UNIVERSITY								
1997/98	991	40	717	29	524	21	238	10	2,470
1998/99	1,006	41	705	29	505	20	255	10	2,471
1999/00	1,000	40	688	28	506	20	293	12	2,487
2000/01	981	39	676	27	532	21	308	12	2,497
2001/02	998	39	685	27	550	22	320	13	2,553
2002/03	983	38	667	26	564	22	344	13	2,558
2003/04	990	39	672	26	547	21	355	14	2,564
2004/05	997	38	702	27	547	21	399	15	2,645
2005/06	1,000	38	698	26	530	20	433	16	2,661
2006/07	1,006	38	709	27	500	19	421	16	2,636

Source: IPEDS 2006 Fall Staff Survey

Office of Institutional Research

**Full-Time Faculty by Race/Ethnicity and Gender for Camden Campus and Newark Campus  
1997/1998 - 2006/2007**

	CAMDEN																	
	African American			Asian			Latino			White			Foreign			Total*		
	Female	Male	Total	Female	Male	Total	Female	Male	Total	Female	Male	Total	Female	Male	Total	Female	Male	Total
1997/98	9	4	13	3	16	19	2	3	5	62	121	183	3	10	13	81	154	235
1998/99	7	4	11	1	19	20	2	3	5	61	123	184	3	6	9	76	155	231
1999/00	7	4	11	2	20	22	2	3	5	61	118	179	4	8	12	78	153	231
2000/01	6	5	11	3	19	22	1	3	4	63	120	183	4	11	15	78	158	236
2001/02	7	5	12	2	19	21	1	3	4	67	115	182	4	14	18	82	156	238
2002/03	6	5	11	2	21	23	1	1	2	72	113	185	4	11	15	86	151	237
2003/04	7	3	10	2	23	25	1	2	3	72	106	178	6	11	17	89	145	234
2004/05	6	2	8	3	24	27	1	2	3	74	112	186	6	9	15	91	149	240
2005/06	5	5	10	2	23	25	1	2	3	74	113	187	8	8	16	91	151	242
2006/07	6	4	10	2	23	25	2	2	4	76	111	187	8	7	15	95	147	242
	NEWARK																	
1997/98	9	17	26	6	19	25	5	8	13	116	209	325	11	18	29	148	271	419
1998/99	10	19	29	6	18	24	5	7	12	116	197	313	7	20	27	145	261	406
1999/00	11	20	31	5	19	24	5	7	12	114	198	312	10	20	30	146	264	410
2000/01	14	21	35	5	19	24	3	7	10	122	197	319	12	19	31	156	263	419
2001/02	14	21	35	6	19	25	5	7	12	125	198	323	12	19	31	162	264	426
2002/03	12	17	29	7	17	24	3	6	9	130	187	317	11	22	33	163	249	412
2003/04	12	18	30	7	19	26	2	9	11	128	194	322	14	14	28	163	254	417
2004/05	12	19	31	9	16	25	3	8	11	125	200	325	20	26	46	169	269	438
2005/06	11	19	30	12	16	28	4	7	11	140	203	343	16	26	42	184	271	455
2006/07	12	20	32	12	17	29	3	8	11	131	199	330	11	25	36	170	269	439

\* Includes American Indian.

**Full-Time Faculty by Race/Ethnicity and Gender for New Brunswick Campus and Total University**

1997/1998 - 2006/2007

	NEW BRUNSWICK																	
	African American			Asian			Latino			White			Foreign			Total*		
	Female	Male	Total	Female	Male	Total	Female	Male	Total	Female	Male	Total	Female	Male	Total	Female	Male	Total
1997/98	29	47	76	39	99	138	10	22	32	446	1,017	1,463	26	79	105	550	1,266	1,816
1998/99	27	44	71	44	101	145	10	25	35	444	1,020	1,464	30	85	115	557	1,277	1,834
1999/00	28	43	71	45	102	147	11	27	38	438	1,016	1,454	36	96	132	560	1,286	1,846
2000/01	31	45	76	43	103	146	14	24	38	454	983	1,437	42	99	141	586	1,256	1,842
2001/02	30	44	74	51	114	165	14	24	38	473	988	1,461	47	100	147	617	1,272	1,889
2002/03	27	39	66	54	121	175	15	23	38	480	974	1,454	57	112	169	636	1,273	1,909
2003/04	25	32	57	56	124	180	14	22	36	475	960	1,435	64	133	197	637	1,276	1,913
2004/05	27	33	60	60	133	193	14	23	37	486	961	1,447	77	148	225	667	1,300	1,967
2005/06	25	29	54	65	140	205	17	23	40	490	933	1,423	78	158	236	679	1,285	1,964
2006/07	26	29	55	73	143	216	17	28	45	481	924	1,405	79	150	229	679	1,276	1,955
	TOTAL UNIVERSITY																	
1997/98	47	68	115	48	134	182	17	33	50	624	1,347	1,971	40	107	147	779	1,691	2,470
1998/99	44	67	111	51	138	189	17	35	52	621	1,340	1,961	40	111	151	778	1,693	2,471
1999/00	46	67	113	52	141	193	18	37	55	613	1,332	1,945	50	124	174	784	1,703	2,487
2000/01	51	71	122	51	141	192	18	34	52	639	1,300	1,939	58	129	187	820	1,677	2,497
2001/02	51	70	121	59	152	211	20	34	54	665	1,301	1,966	63	133	196	861	1,692	2,553
2002/03	45	61	106	63	159	222	19	30	49	682	1,274	1,956	72	145	217	885	1,673	2,558
2003/04	44	53	97	65	166	231	17	33	50	675	1,260	1,935	84	158	242	889	1,675	2,564
2004/05	45	54	99	72	173	245	18	33	51	685	1,273	1,958	103	183	286	927	1,718	2,645
2005/06	41	53	94	79	179	258	22	32	54	704	1,249	1,953	102	192	294	954	1,707	2,661
2006/07	44	53	97	87	183	270	22	38	60	688	1,234	1,922	98	182	280	944	1,692	2,636

\* Includes American Indian.

Source: IPEDS 2006 Fall Staff Survey

Office of Institutional Research

**Percent Tenured Faculty by Campus****1997/1998 - 2006/2007**

	CAMDEN	NEWARK	NEW BRUNSWICK	TOTAL
1997/98	63	64	67	66
1998/99	66	65	65	65
1999/00	66	62	63	64
2000/01	64	61	62	62
2001/02	64	61	62	62
2002/03	62	60	60	60
2003/04	63	59	60	60
2004/05	62	58	59	59
2005/06	63	55	59	59
2006/07	65	59	60	60

Source: IPEDS 2006 Fall Staff Survey

Office of Institutional Research

### Percent Tenured Faculty for Total University

1997/1998 - 2006/2007

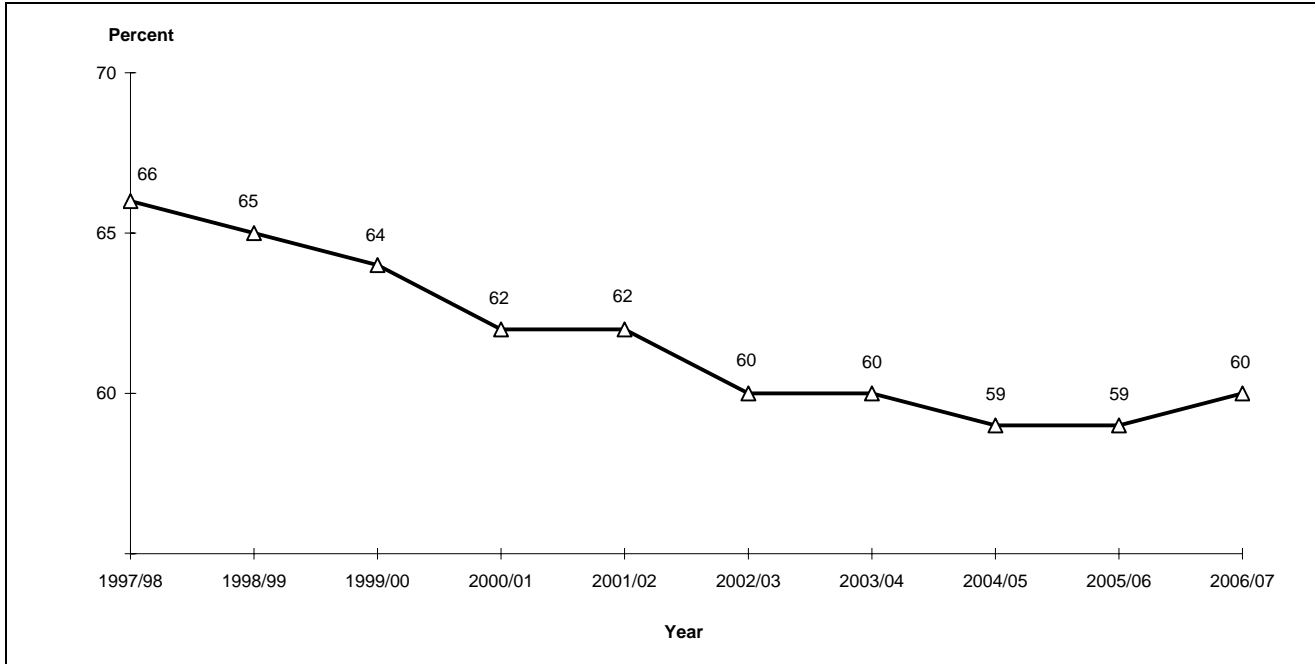

Source: IPEDS 2006 Fall Staff Survey

Office of Institutional Research

# University Revenues

Fiscal Year 2006

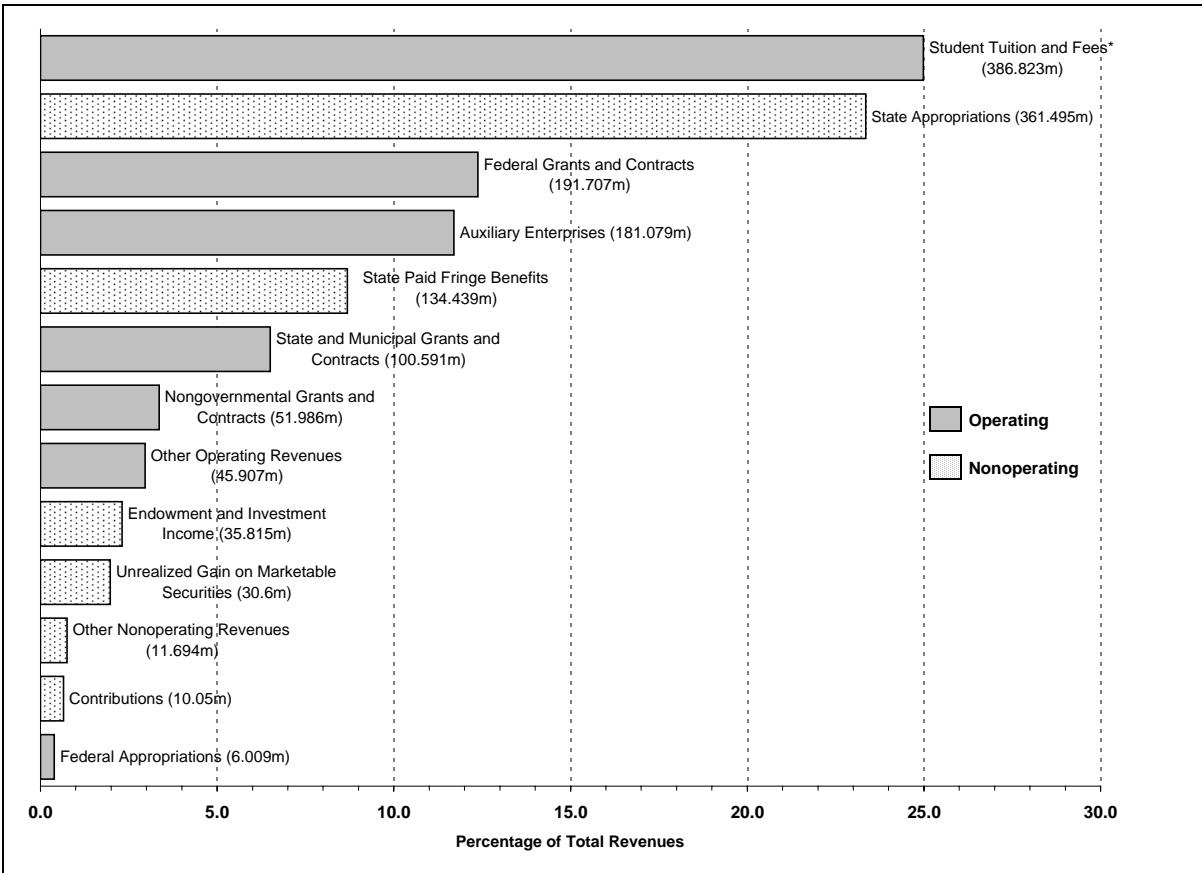

\* Net of scholarship allowances.

Source: Division of University Accounting

Office of Institutional Research



### University Expenses

Fiscal Year 2006

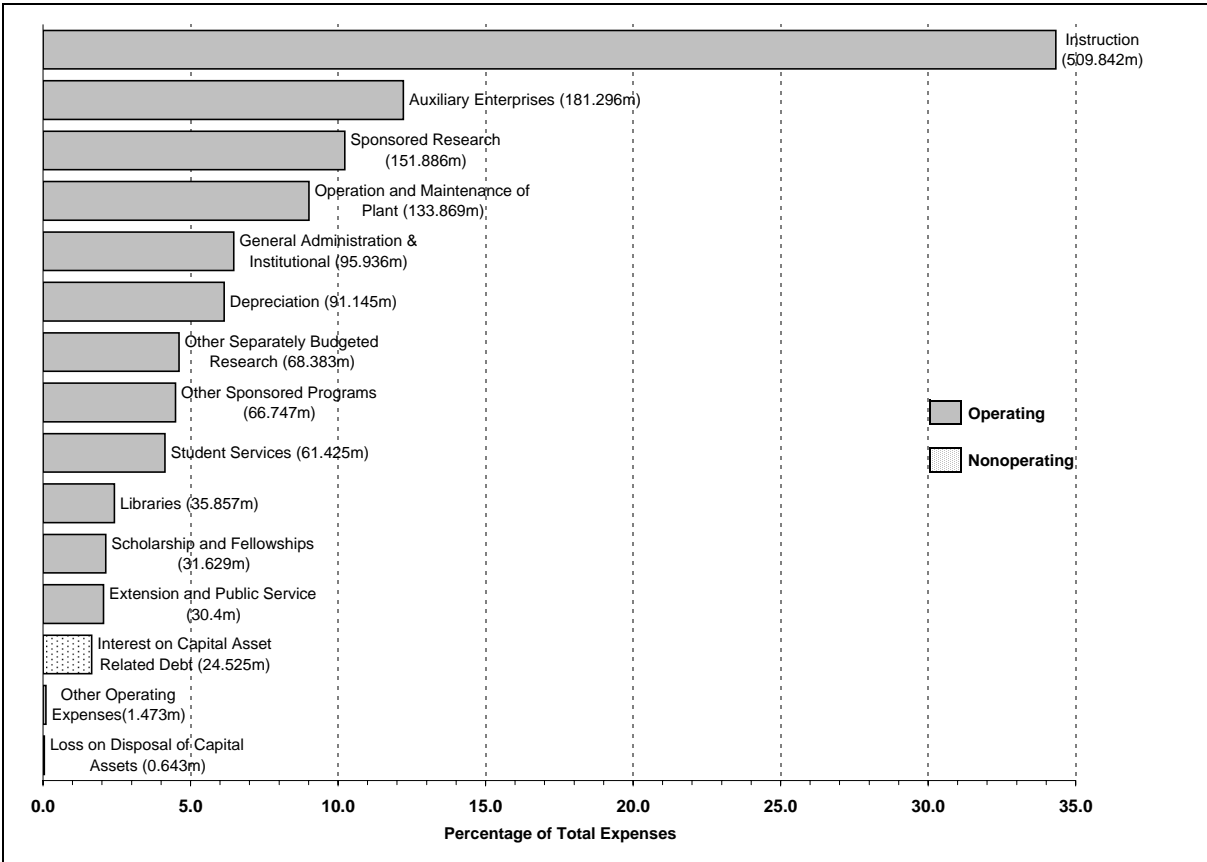

## Higher Education Support Per Capita

Fiscal Year 2006

Rk	STATE	\$	Rk	STATE	\$	Rk	STATE	\$
1	Wyoming	629	18	Arkansas	273	35	Indiana	227
2	New Mexico	462	19	Maryland	272	36	Tennessee	216
3	Alaska	377	20	Utah	271	37	South Dakota	214
4	Nebraska	365	21	Wisconsin	270	38	Virginia	210
5	North Carolina	365	22	Minnesota	264	39	Ohio	195
6	Hawaii	359	23	Illinois	258	40	Florida	193
7	Kansas	340	24	Oklahoma	258	41	Massachusetts	191
8	North Dakota	338	<b>25</b>	<b>New Jersey</b>	<b>255</b>	42	Montana	187
9	California	335	26	Delaware	254	43	Maine	186
10	Alabama	306	27	Michigan	250	44	Missouri	184
11	Louisiana	300	28	Arizona	248	45	Oregon	179
12	New York	296	29	Idaho	248	46	RhodeIsland	177
13	Kentucky	287	30	Nevada	243	47	Pennsylvania	173
14	Mississippi	281	31	Washington	240	48	Colorado	135
15	Georgia	280	32	Connecticut	237	49	Vermont	132
16	Iowa	277	33	South Carolina	237	50	New Hampshire	88
17	Texas	276	34	West Virginia	229	United States		260

Source: State Higher Education Executive Officers,  
State Higher Education Finance FY2006

Office of Institutional Research

**Higher Education Support Per \$1000 of Personal Income****Fiscal Year 2005**

Rk	STATE	\$	Rk	STATE	\$	Rk	STATE	\$
1	Wyoming	15.73	18	Iowa	8.32	35	Ohio	6.10
2	New Mexico	14.25	19	California	8.11	36	Maryland	6.03
3	Louisiana	11.58	20	Wisconsin	7.97	37	Maine	5.91
4	Mississippi	11.07	21	Texas	7.92	38	Missouri	5.90
5	North Carolina	10.90	22	Arizona	7.85	39	Montana	5.77
6	Nebraska	10.30	23	South Carolina	7.84	40	Oregon	5.51
7	North Dakota	10.14	24	Oklahoma	7.71	41	<b>New Jersey</b>	<b>5.45</b>
8	Alaska	10.02	25	Michigan	7.34	42	Virginia	5.26
9	Kansas	9.81	26	Indiana	7.26	43	Florida	4.98
10	Utah	9.53	27	Illinois	7.16	44	Pennsylvania	4.89
11	Hawaii	9.32	28	Tennessee	7.05	45	Rhode Island	4.81
12	Kentucky	9.18	29	New York	6.90	46	Connecticut	4.72
13	West Virginia	9.02	30	Minnesota	6.65	47	Massachusetts	4.04
14	Arkansas	9.01	31	Delaware	6.50	48	Vermont	3.83
15	Alabama	9.00	32	South Dakota	6.45	49	Colorado	3.67
16	Georgia	8.66	33	Washington	6.37	50	New Hampshire	2.33
17	Idaho	8.63	34	Nevada	6.35		United States	7.08

Source: State Higher Education Executive Officers  
State Higher Education Finance FY2006

Office of Institutional Research

## Higher Education as Percent of State & Local Tax Revenue & Lottery Profits

*Fiscal Year 2004*

Rk	STATE	%	Rk	STATE	%	Rk	STATE	%
1	New Mexico	13.4	18	Oklahoma	8.4	35	Oregon	6.1
2	Wyoming	12.2	19	Hawaii	8.3	36	Delaware	5.9
3	Mississippi	11.4	20	California	8.2	37	Maryland	5.9
4	Alabama	11.1	21	Arizona	8.0	38	Ohio	5.5
5	North Dakota	10.5	22	West Virginia	7.4	39	Virginia	5.3
6	North Carolina	10.4	23	Illinois	7.2	40	Florida	4.9
7	Arkansas	9.7	24	Indiana	7.2	<b>41</b>	<b>New Jersey</b>	<b>4.8</b>
8	Kentucky	9.5	25	Michigan	7.2	42	New York	4.8
9	Louisiana	9.4	26	South Dakota	7.2	43	Pennsylvania	4.7
10	Utah	9.3	27	Tennessee	7.2	44	Maine	4.6
11	Alaska	9.2	28	Wisconsin	7.1	45	Connecticut	4.3
12	Nebraska	9.1	29	South Carolina	6.8	46	Colorado	4.2
13	Kansas	9.0	30	Minnesota	6.6	47	RhodeIsland	4.0
14	Georgia	8.9	31	Nevada	6.4	48	Massachusetts	3.7
15	Texas	8.9	32	Missouri	6.3	49	Vermont	3.3
16	Idaho	8.8	33	Montana	6.3	50	New Hampshire	2.7
17	Iowa	8.6	34	Washington	6.3	United States		6.8

Source: State Higher Education Executive Officers,  
State Higher Education Finance FY2006

Office of Institutional Research

**New Jersey State Appropriations  
Percent Higher Education and Percent Total Rutgers\***  
Fiscal Year 1990 - 2007

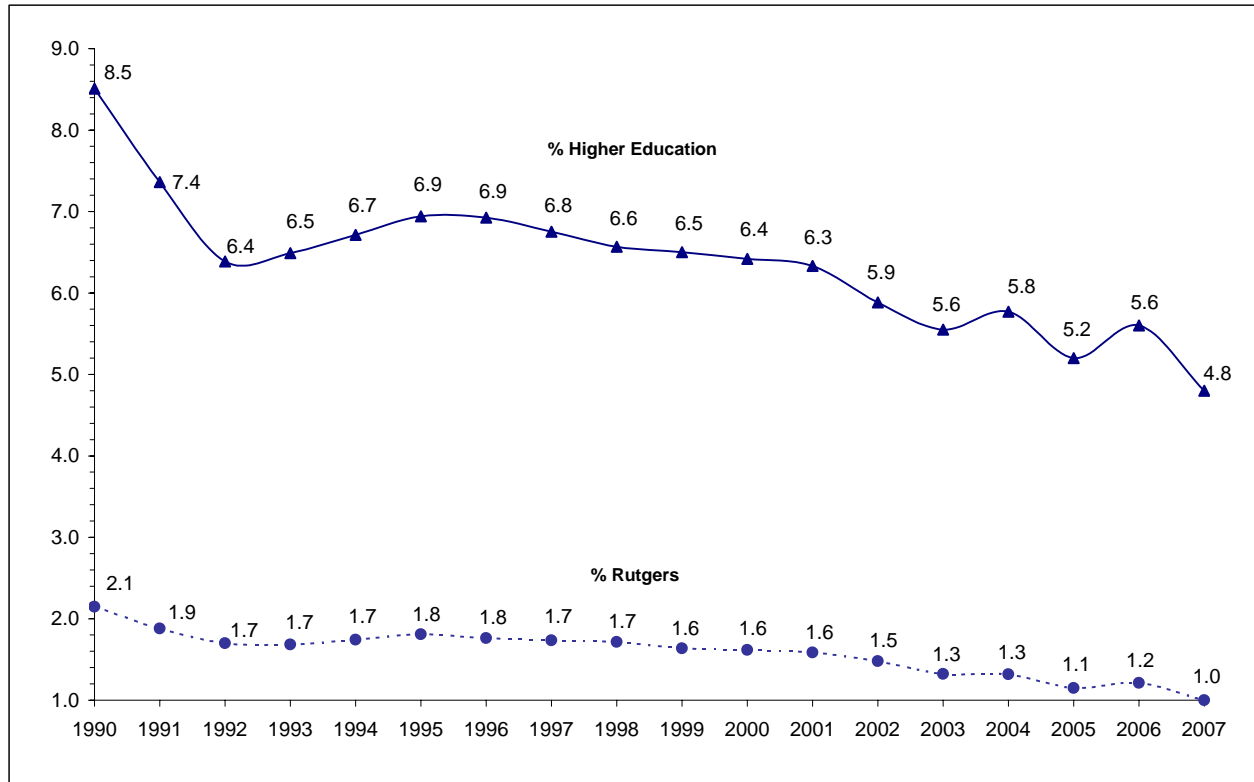

\* Represents appropriations for general university and agricultural experiment station operations only.

Source: Fiscal Years 1990 - 2004 expended per Governor's Annual Budget Message  
 Fiscal Year 2005 adjusted appropriations per Governor's Annual Budget Message  
 Fiscal Year 2006 appropriations per Annual Appropriations Act

Office of Institutional Research

**New Jersey State Appropriations (in \$ thousands)**  
**Higher Education and Rutgers, Current Dollars, Fiscal Years 1990 - 2006**

FISCAL YEAR	TOTAL STATE	TOTAL HIGHER EDUCATION	% of STATE	TOTAL RUTGERS *	% of STATE
1990	12,150,627	1,034,027	8.51	261,117	2.15
1991	12,562,308	924,771	7.36	236,080	1.88
1992	15,143,526	967,133	6.39	257,162	1.70
1993	14,651,711	950,520	6.49	246,842	1.68
1994	14,963,742	1,004,499	6.71	260,591	1.74
1995	15,365,404	1,066,294	6.94	278,054	1.81
1996	16,230,524	1,123,846	6.92	285,730	1.76
1997	16,304,466	1,100,657	6.75	282,568	1.73
1998	17,189,368	1,129,185	6.57	294,900	1.72
1999	18,498,999	1,202,652	6.50	302,828	1.64
2000	19,920,688	1,278,659	6.42	321,966	1.62
2001	21,279,359	1,347,682	6.33	337,118	1.58
2002	22,495,603	1,323,333	5.88	332,917	1.48
2003	24,065,908	1,336,060	5.55	317,793	1.32
2004	24,042,768	1,387,523	5.77	317,211	1.32
2005	28,652,803	1,484,204	5.18	325,951	1.14
2006	28,279,316	1,584,344	5.60	338,250	1.20
2007	30,832,728	1,486,709	4.82	309,370	1.00

\* Represents appropriations for general university and agricultural experiment station operations only (excludes fringe benefits paid b

**Source: Fiscal Years 1990 - 2005 expended per Governor's Annual Budget Message      Office of Institutional Research**  
**Fiscal Year 2006 adjusted appropriations per Governor's Annual Budget Message**  
**Fiscal Year 2007 appropriations per Annual Appropriations Act**

### State Appropriations for Higher Education and Spending on Student Aid (in \$ millions)

Fiscal Year 2005

STATE	STATE APPROPRIATIONS	STUDENT AID *	% of STATE APPR.	STATE	STATE APPROPRIATIONS	STUDENT AID *	% of STATE APPR.
Alabama	1,209.5	5.4	0.4	Montana	152.6	4.7	3.1
Alaska	235.0	70.8	30.1	Nebraska	505.6	90.0	17.8
Arizona	921.5	3.0	0.3	Nevada	518.5	41.0	7.9
Arkansas	685.1	29.5	4.3	New Hampshire	115.4	4.1	3.5
California	8,825.5	757.8	8.6	<b>New Jersey</b>	<b>1,890.3</b>	<b>371.8</b>	<b>19.7</b>
Colorado	591.5	75.3	12.7	New Mexico	677.9	61.4	9.1
Connecticut	788.4	65.8	8.3	New York	4,050.9	951.8	23.5
Delaware	203.5	13.5	6.7	North Carolina	2,665.9	243.0	9.1
Florida	3,140.1	448.9	14.3	North Dakota	201.5	2.1	1.1
Georgia	1,928.0	473.0	24.5	Ohio	2,101.6	240.0	11.4
Hawaii	409.7	10.1	2.5	Oklahoma	762.8	132.3	17.3
Idaho	324.2	7.3	2.3	Oregon	586.6	50.9	8.7
Illinois	2,685.9	377.5	14.1	Pennsylvania	2,015.6	403.0	20.0
Indiana	1,417.5	295.4	20.8	Rhode Island	173.4	13.9	8.0
Iowa	743.2	56.6	7.6	South Carolina	724.4	244.7	33.8
Kansas	715.8	18.0	2.5	South Dakota	162.9	0.0	0.0
Kentucky	1,119.6	165.1	14.7	Tennessee	1,123.0	138.0	12.3
Louisiana	1,243.9	118.2	9.5	Texas	4,800.7	458.4	9.5
Maine	243.0	15.8	6.5	Utah	635.3	46.3	7.3
Maryland	1,175.7	82.8	7.0	Vermont	79.0	17.2	21.8
Massachusetts	916.3	104.3	11.4	Virginia	1,480.5	201.0	13.6
Michigan	1,953.6	250.9	12.8	Washington	1,413.1	173.1	12.2
Minnesota	1,273.3	279.2	21.9	West Virginia	339.4	77.4	22.8
Mississippi	789.6	30.7	3.9	Wisconsin	1,103.6	89.9	8.1
Missouri	861.4	68.4	7.9	Wyoming	213.7	0.2	0.1
				U.S. Mean	1,257.9	157.6	11.2

\*Includes Need-based grants, Non-need-based grants and Non-grant aid (includes loans, tuition waivers, loan-assumption and loan forgiveness programs, conditional grants and loans, and other programs)

**Source: Grapevine, Center for Higher Education and Educational Finance  
N.J. State Appr. and Student Aid from "Governor's Annual Budget Message"  
The Chronicle of Higher Education, June 2, 2006, which used The  
National Assoc. of State Student Grant and Aid Programs Need  
Based and Non-need Based Grant Aid**

**Office of Institutional Research**

## Funded Research and Sponsored Programs

Fiscal Year 2006

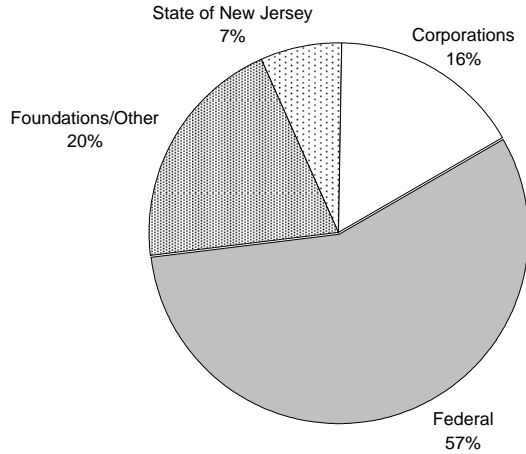

2006	
Source	Dollars
Federal	167,776,575
Foundations/Other	60,389,232
State of New Jersey	21,217,844
Corporations	48,586,279
<b>TOTAL</b>	<b>297,969,930</b>

Source: Office of Research and Sponsored Programs

Office of Institutional Research



**Funded Research and Sponsored Programs (in \$ dollars)****Fiscal Years 1990 - 2005**

<b>FISCAL YEAR</b>	<b>FEDERAL</b>	<b>STATE OF NEW JERSEY</b>	<b>CORPORATIONS</b>	<b>FOUNDATIONS /OTHER</b>	<b>TOTAL</b>
1990	46,059,810	22,876,757	10,508,923	13,364,888	92,810,378
1991	51,125,055	17,415,776	11,436,833	15,980,157	95,957,821
1992	70,826,955	17,377,134	13,175,844	14,842,059	116,221,992
1993	77,972,156	16,855,807	15,532,047	19,868,215	130,228,225
1994	93,395,283	24,446,601	11,119,324	20,450,561	149,411,769
1995	91,531,132	18,611,497	12,473,404	18,857,528	141,473,561
1996	90,948,104	22,484,031	13,604,043	21,009,114	148,045,292
1997	94,231,794	17,915,255	17,503,584	24,957,434	154,608,067
1998	87,286,310	18,220,812	16,067,966	25,280,407	146,855,495
1999	97,170,003	17,054,683	17,524,935	34,122,952	165,872,573
2000	107,358,807	27,686,126	14,450,367	36,313,196	185,808,496
2001	123,025,352	37,705,434	16,674,427	44,957,067	222,362,280
2002	132,931,685	36,482,578	17,020,349	55,935,089	242,369,701
2003	151,588,540	38,939,813	18,929,676	49,149,663	258,607,692
2004	159,748,018	39,291,596	15,450,408	42,626,686	257,116,708
2005	171,265,708	44,030,720	20,271,425	59,930,182	295,498,035
2006	167,776,575	60,389,232	21,217,844	48,586,279	297,969,930

**Funded Research and Sponsored Programs (in \$ millions)**

*Fiscal Years 1997 - 2006*

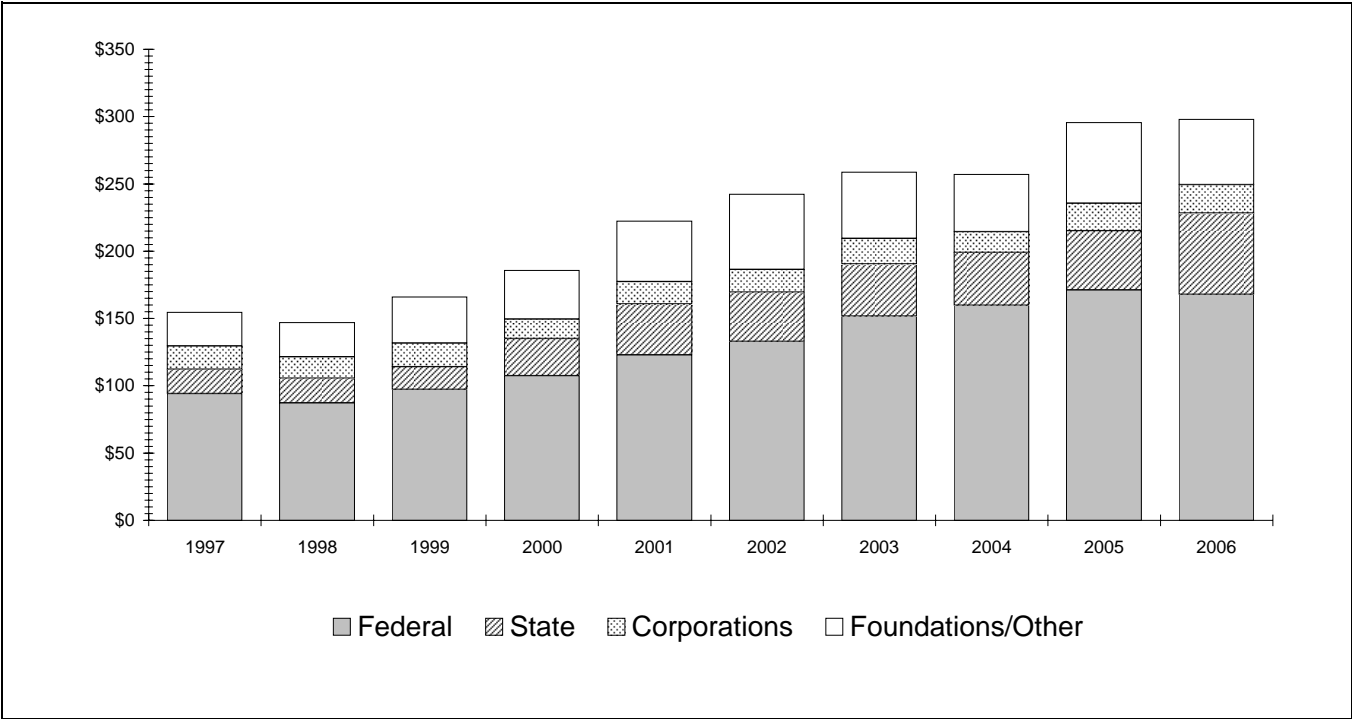

Source: Office of Research and Sponsored Programs

Office of Institutional Research

**Endowment and Endowment per Full-Time Equivalent Student**  
**Current Dollars, Fiscal Years 1994 - 2006**

TOTAL UNIVERSITY ENDOWMENT				
Fiscal Year	Number of FTE Students*	Endowment (in \$) Market Value as of 6/30	Endowment \$ per FTE Student	% Change in Endowment
1994	37,529	165,170,000	4,401	-1.59
1995	38,148	211,047,000	5,532	27.78
1996	38,301	232,769,000	6,077	10.29
1997	38,974	276,707,000	7,100	18.88
1998	39,569	318,443,000	8,048	15.08
1999	40,585	342,015,000	8,427	7.40
2000	40,959	384,300,000	9,383	12.36
2001	41,807	362,200,000	8,664	-5.75
2002	42,727	347,800,000	8,140	-3.98
2003	43,123	359,879,000	8,345	3.47
2004	42,577	397,987,000	9,347	10.59
2005	42,149	440,371,000	10,448	10.65
2006	42,203	471,374,000	11,169	7.04

\* Full-Time Equivalent (FTE) students are calculated by adding one-third of the part-time heads to the full-time heads for Fall semesters.

Source: Endowment data - Financial Reports.  
 FTE Student data - Enrollment Summary, excludes  
 Continuing Education and Summer Session

Office of Institutional Research

### Summary of Rutgers Fund Raising (in \$ millions)

Fiscal Years 1998 - 2007

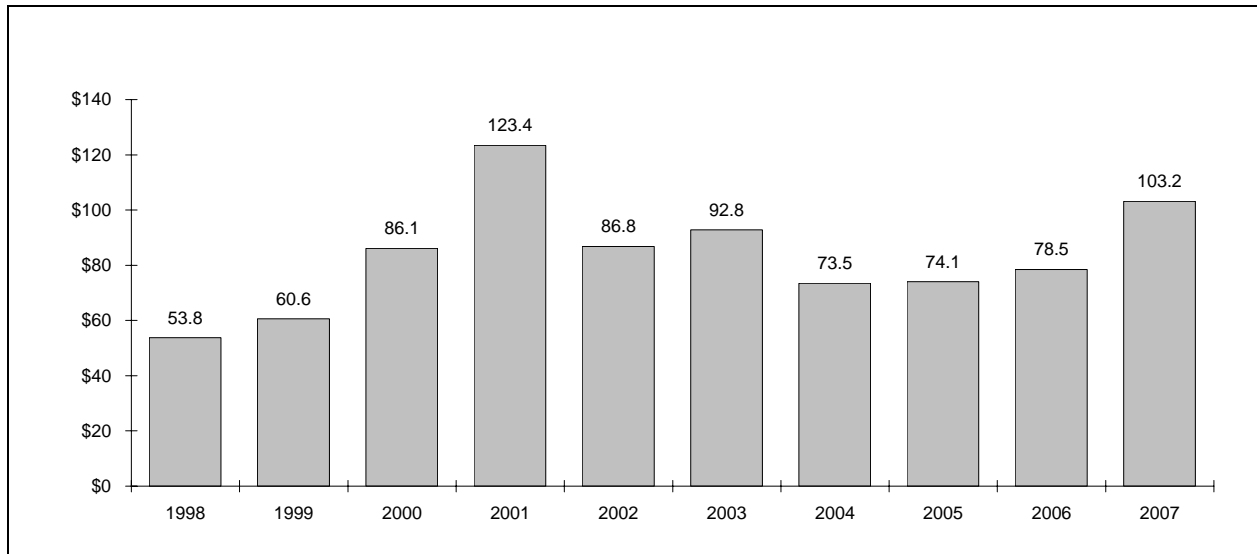

Source: Rutgers University Foundation

Office of Institutional Research

**Licensing Revenues and Patent Activity**  
**Fiscal Years 1998 - 2005**

LICENSING/PATENT ACTIVITY	FY 1998 N=132	FY 1999 N=139	FY 2000 N=142	FY 2001 N=152	FY 2002 N=151	FY 2003 N=159	FY 2004 N=156	FY 2005 N=156
<b>Licensing Income (millions)</b>								
Rutgers University	\$4.749	\$4.304	\$5.134	\$4.753	\$4.017	\$5.348	\$4.278	\$5.686
All Institutions (median)	\$0.895	\$0.765	\$1.090	\$0.867	\$0.860	\$0.855	\$0.809	\$1.164
AAU Institutions (median)	\$2.893	\$2.989	\$3.832	\$4.172	\$5.879	\$5.388	\$5.541	\$5.686
<b>Licenses Generating Income</b>								
Rutgers University	172	73	73	81	85	80	91	109
All Institutions (median)	18	20	22	22	22	22	24	28
AAU Institutions (median)	48	46	45	65	72	70	72	75
<b>U.S. Patents Issued</b>								
Rutgers University	24	31	32	35	29	34	28	21
All Institutions (median)	12	13	13	11	10	9	10	10
AAU Institutions (median)	24	31	28	33	28	29	29	22
<b>U.S. Patents Filed</b>								
Rutgers University	46	103	119	129	110	101	92	94
All Institutions (median)	29	36	32	39	36	23	30	35
AAU Institutions (median)	67	78	72	93	92	65	73	73

Note: Survey respondents varied by year.

Office of Institutional Research Research

Source: The Association of University Technology Managers,  
FY 2005 Licensing Survey

**University Land**  
*Through 2007*

CAMPUS	ACREAGE	PERCENT
Camden	29	0.5
Experiment Station: Off-Campus	1,754	29.4
Newark	38	0.6
New Brunswick/Piscataway		
Busch	771	12.9
Livingston	935	15.7
College Avenue	74	1.2
Douglass	150	2.5
Cook	158	2.6
Experiment Station: Cook	595	10.0
Outlying	1,469	24.6
<b>Total Land</b>	<b>5,973</b>	<b>100.0</b>

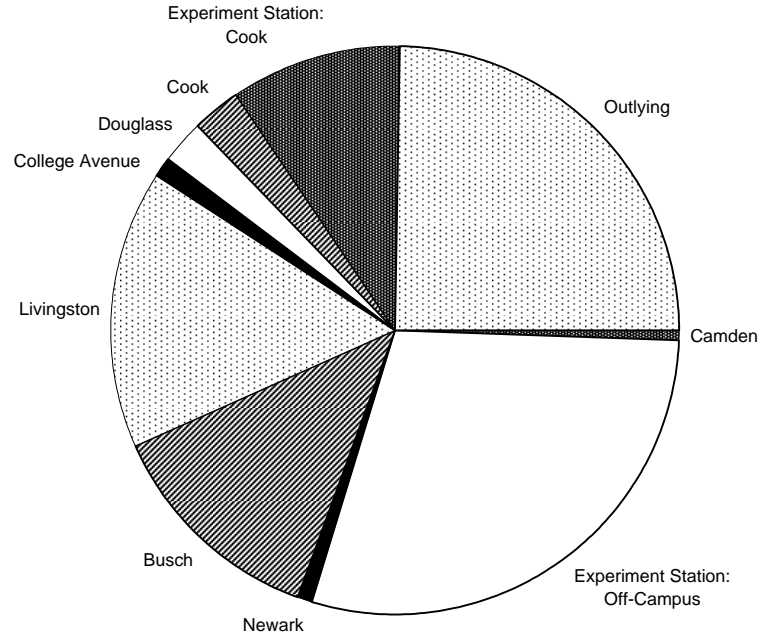

Note: Campus areas include land leased by Rutgers.

Source: Office of Facilities and Capital Planning

Office of Institutional Research

**Buildings and Grounds: Investment in Plant (in \$ millions)***Fiscal Years 1991 - 2006*

FISCAL YEAR	LAND	BUILDINGS	LAND IMPROVEMENTS	EQUIPMENT	CONSTRUCTION IN PROGRESS	TOTAL
1991	23.0	546.0	4.1	97.2	65.5	735.8
1992	26.2	584.9	5.4	108.1	79.9	804.5
1993	27.7	672.8	7.6	108.8	45.6	862.5
1994	29.3	757.7	16.1	114.6	59.0	976.7
1995	30.7	851.3	17.4	120.6	25.4	1,045.4
1996	30.8	863.5	16.2	139.9	7.2	1,057.6
1997	33.5	859.2	16.7	139.9	15.4	1,064.7
1998	33.7	865.2	19.5	142.1	24.5	1,085.0
1999	34.6	871.3	27.0	149.2	45.6	1,127.7
2000	35.7	914.4	34.3	155.9	50.9	1,191.2
2001	38.1	945.4	43.2	169.6	82.8	1,279.1
2002	38.6	932.2	114.5	188.5	97.1	1,370.9
2003	40.1	1,002.3	118.5	205.3	73.7	1,439.9
2004	45.1	1,052.5	115.3	194.6	74.4	1,481.9
2005	51.6	1,082.9	112.5	181.4	118.6	1,547.0
2006	51.9	1,221.3	106.2	171.9	41.4	1,592.7

Note: shown net of depreciation.

**Distribution of Investment in Plant (in \$ millions)**  
**Fiscal Year 2006**

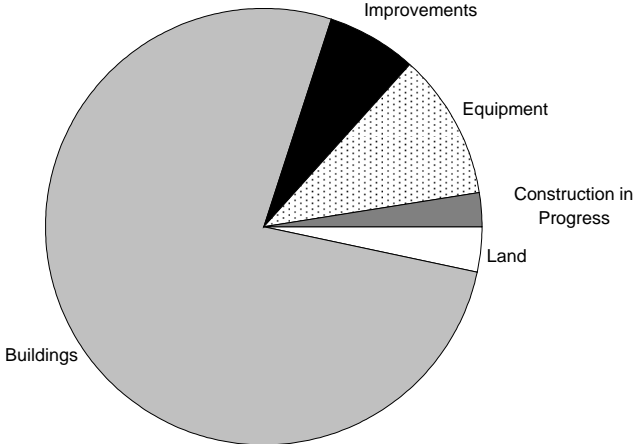

SOURCE	AMOUNT	PERCENT
Land	52	3.3
Buildings	1,221	76.7
Improvements	106	6.7
Equipment	172	10.8
Construction in Progress	41.4	2.6
<b>Total</b>	<b>1,593</b>	<b>100</b>

Source: Division of University Accounting

Office of Institutional Research



**Number of Buildings and Building Area Statistics for Camden Campus and Newark Campus  
1997 - 2006**

<b>CAMDEN</b>				
<b>Year</b>	<b>Number of Buildings</b>	<b>Gross Square Feet</b>	<b>Net Assignable Square Feet</b>	<b>Net Assignable Sq. Ft. to Gr. Sq. Ft.</b>
1997	28	1,011,773	648,006	64.0
1998	28	1,011,773	648,006	64.0
1999	28	947,058	607,542	64.2
2000	27	943,332	603,816	64.0
2001	27	943,332	602,714	63.9
2002	29	954,736	607,920	63.7
2003	31	962,123	612,065	63.6
2004	32	969,079	616,644	63.6
2005	32	986,384	629,414	63.8
2006	34	990,619	629,514	63.5
<b>NEWARK</b>				
1997	26	2,165,440	1,063,059	49.1
1998	28	2,168,176	1,065,921	49.2
1999	28	2,168,679	1,067,276	49.2
2000	29	2,390,211	1,242,738	52.0
2001	29	2,390,211	1,243,289	52.0
2002	30	2,390,750	1,243,424	52.0
2003	30	2,401,336	1,248,870	52.0
2004	30	2,401,336	1,248,870	52.0
2005	30	2,401,336	1,249,018	52.0
2006	32	2,702,536	1,453,810	53.8

Source: Office of Scheduling and Space Management

Office of Institutional Research

**Number of Buildings and Building Area Statistics for New Brunswick Campus and Total University  
1997 - 2006**

<b>NEW BRUNSWICK</b>				
<b>Year</b>	<b>Number of Buildings</b>	<b>Gross Square Feet</b>	<b>Net Assignable Square Feet</b>	<b>Net Assignable Sq. Ft. to Gr. Sq. Ft.</b>
1997	633	12,484,031	7,710,401	61.8
1998	633	12,522,769	7,722,766	61.7
1999	631	12,513,577	7,721,579	61.7
2000	632	12,538,593	7,711,902	61.5
2001	638	12,611,750	7,769,949	61.6
2002	642	12,711,787	7,829,692	61.6
2003	643	12,705,061	7,825,253	61.6
2004	642	12,712,883	7,814,586	61.5
2005	639	12,879,413	7,926,220	61.5
2006	645	13,001,504	8,019,774	61.7
<b>TOTAL UNIVERSITY</b>				
1997	687	15,661,244	9,421,466	60.2
1998	689	15,702,718	9,436,693	60.1
1999	687	15,629,314	9,396,397	60.1
2000	688	15,872,136	9,558,456	60.2
2001	694	15,945,293	9,615,952	60.3
2002	701	16,057,273	9,681,036	60.3
2003	704	16,068,520	9,686,188	60.3
2004	704	16,083,298	9,680,100	60.2
2005	701	16,267,133	9,804,652	60.3
2006	711	16,694,659	10,103,098	60.5

Source: Office of Scheduling and Space Management

Office of Institutional Research

**Room Use: Net Assignable Square Feet (in thousands) for Camden Campus and Newark Campus  
1997 - 2006**

CAMDEN											
Year	Classroom	Lab	Office	Study	Special	General	Support	Health	Residential	Other	Total
1997	43	67	120	100	53	78	16	1	116	53	647
1998	43	67	120	100	53	78	16	1	116	53	647
1999	42	69	125	99	53	77	17	1	115	7	605
2000	42	66	125	99	53	77	17	1	115	7	602
2001	42	66	126	98	53	77	17	1	118	5	603
2002	46	66	126	98	53	77	18	1	118	5	608
2003	46	67	129	98	53	77	18	1	118	5	612
2004	46	67	132	98	53	77	18	1	118	7	617
2005	47	64	143	98	53	77	17	1	115	14	629
2006	47	64	147	98	53	77	17	1	115	10	629
NEWARK											
1997	100	142	255	137	75	106	17	1	184	45	1,062
1998	100	148	261	135	78	101	16	2	186	37	1,064
1999	101	150	260	135	79	101	16	2	185	39	1,068
2000	109	152	274	128	74	105	13	2	184	201	1,242
2001	108	153	272	128	74	101	13	2	183	209	1,243
2002	108	153	273	128	74	100	13	2	183	209	1,243
2003	107	151	276	128	75	100	13	2	182	215	1,249
2004	107	151	276	128	75	100	13	2	182	215	1,249
2005	107	152	278	125	75	100	13	2	182	215	1,249
2006	101	177	300	125	73	114	19	2	321	221	1,453

Source: Office of Scheduling and Space Management

Office of Institutional Research

**Room Use: Net Assignable Square Feet (in thousands) for New Brunswick Campus and Total University  
1997 - 2006**

NEW BRUNSWICK											
Year	Classroom	Lab	Office	Study	Special	General	Support	Health	Residential	Other	Total
1997	277	1,080	1,285	482	757	745	324	19	2,467	276	7,712
1998	298	1,090	1,306	482	751	755	336	17	2,468	220	7,723
1999	291	1,093	1,316	480	763	758	347	17	2,467	189	7,721
2000	290	1,101	1,337	482	763	759	352	18	2,467	143	7,712
2001	295	1,089	1,357	480	759	768	359	18	2,469	175	7,769
2002	296	1,097	1,382	477	767	769	355	18	2,468	201	7,830
2003	301	1,105	1,421	474	757	768	357	18	2,463	161	7,825
2004	296	1,113	1,417	474	750	767	355	18	2,474	151	7,815
2005	327	1,137	1,498	465	763	762	326	18	2,412	218	7,926
2006	337	1,175	1,535	465	769	763	325	17	2,411	222	8,019
TOTAL UNIVERSITY											
1997	420	1,289	1,660	719	885	929	357	21	2,767	374	9,421
1998	441	1,305	1,687	717	882	934	368	20	2,770	310	9,434
1999	434	1,312	1,701	714	895	936	380	20	2,767	235	9,394
2000	441	1,319	1,736	709	890	941	382	21	2,766	351	9,556
2001	445	1,308	1,755	706	886	946	389	21	2,770	389	9,615
2002	450	1,316	1,781	703	894	946	386	21	2,769	415	9,681
2003	454	1,323	1,826	700	885	945	388	21	2,763	381	9,686
2004	449	1,331	1,825	700	878	944	386	21	2,774	373	9,681
2005	481	1,353	1,919	688	891	939	356	21	2,709	447	9,804
2006	485	1,416	1,982	688	895	954	361	20	2,847	453	10,101

Source: Office of Scheduling and Space Management

Office of Institutional Research

**Building Space: Net Assignable Square Feet and Percentage Age Distribution  
Through 2006**

YEAR OF CONSTRUCTION	AGE (Years)	CAMDEN		NEWARK		NEW BRUNSWICK		TOTAL	
		Net Sq. Feet	%	Net Sq. Feet	%	Net Sq. Feet	%	Net Sq. Feet	%
Before 1900	over 106	4,270	0.7	0	0.0	201,865	2.5	206,135	2.0
1900 - 1930	76 - 106	42,141	6.7	14,540	1.0	748,258	9.3	804,939	8.0
1931 - 1950	56 - 75	23,756	3.8	0	0.0	837,432	10.4	861,188	8.5
1951 - 1960	46 - 55	66,617	10.6	0	0.0	677,789	8.5	744,406	7.4
1961 - 1970	36 - 45	141,492	22.5	377,831	26.0	1,488,144	18.6	2,007,467	19.9
1971 - 1980	26 - 35	169,862	27.0	433,204	29.8	1,901,577	23.7	2,504,643	24.8
1981 - 1990	16 - 25	162,723	25.8	206,882	14.2	1,139,616	14.2	1,509,221	14.9
1991 - 2000	6 - 15	9,430	1.5	219,327	15.1	756,689	9.4	985,446	9.8
After 2000	6 or less	9,223	1.5	202,026	13.9	268,404	3.3	479,653	4.7
<b>All Years</b>		<b>629,514</b>	<b>100</b>	<b>1,453,810</b>	<b>100</b>	<b>8,019,774</b>	<b>100</b>	<b>10,103,098</b>	<b>100</b>

Source: Office of Scheduling and Space Management

Office of Institutional Research

**Student Housing: University Residence Halls (Number of Beds)**

**Fall 2006**

	<b>CAMDEN</b>	<b>NEWARK</b>	<b>NEW BRUNSWICK</b>	<b>TOTAL</b>
Total Available	477	1,255	13,989	15,721
Total Assigned	459	1,142	13,637	15,238
First-Year Students	177	437	4,439	5,053
Continuing Students	242	607	7,854	8,703
Transfer Students	40	98	665	803
Graduate Students*			679	679

\* Newark and Camden graduate students are included within the First-year, Continuing, and Transfer numbers.

**Source: Office of University Housing**

**Office of Institutional Research**

***Dining Facilities and Number of Meals Served by Campus***  
***Fiscal Year 2006***

	CAMDEN*	NEWARK	NEW BRUNSWICK	TOTAL
Number of Facilities	4	7	14	25
Gross Square Feet in Facilities	41,000	35,800	793,537	870,337
Contract Meals Served to Students	77,615	85,553	3,159,740	3,322,908
Meals Served to Faculty, Staff, and Others	35,974	403,104	915,968	1,355,046

\* Camden data are 2005 estimates

**Source: Office of Dining Services**

**Office of Institutional Research**

**Association of Research Libraries (ARL) Ranking of Rutgers University\***

**Fiscal Years 1996 - 2005**

<b>ARL RANKING</b>	<b>1996</b>	<b>1997</b>	<b>1998</b>	<b>1999</b>	<b>2000</b>	<b>2001</b>	<b>2002</b>	<b>2003</b>	<b>2004</b>	<b>2005</b>
Volumes in Library	31	31	33	33	33	33	33	32	32	33
Volumes Added-Gross	34	32	41	39	45	42	48	36	44	46
Microform Holding	22	22	22	24	23	24	25	28	29	30
Current Serials	32	31	34	38	43	33	33	37	33	28
Professional Staff	19	21	23	28	32	32	33	33	33	34
Support Staff	13	14	13	11	12	11	13	12	11	11
Total Staff	17	16	16	16	115	16	16	15	15	17
Materials Expenditures	28	30	33	37	35	30	34	32	38	41
Current Serials Expenditures	29	36	24	35	32	22	26	29	31	28
Salaries and Wages	8	8	9	8	11	12	14	14	12	12
Other Operating Expenditures	58	56	63	82	83	76	83	68	74	73
Total Operating Expenditures	14	18	19	19	19	18	23	20	21	23
Number of Institutions	109	110	111	111	112	113	114	113	113	113

\* Figures include two law libraries; services to a non-Rutgers medical school; and campuses in Camden, Newark, and New Brunswick.

**Source: ARL Statistics, 1995/1996 - 2004/2005**

**Office of Institutional Research**



## Average Class Meeting Size\*

Fall 2001 - Fall 2006

	UNDERGRADUATE**								
	Camden			Newark			New Brunswick		
	Lower Level	Upper Level	Overall	Lower Level	Upper Level	Overall	Lower Level	Upper Level	Overall
Fall 2001	29	24	27	38	29	33	44	37	41
Fall 2002	31	25	28	39	29	34	45	37	42
Fall 2003	31	26	29	39	31	35	45	37	42
Fall 2004	29	25	27	37	31	35	44	37	41
Fall 2005	31	24	27	33	30	31	41	34	38
Fall 2006	32	23	27	36	32	34	43	34	39
	GRADUATE/PROFESSIONAL								
	Camden			Newark			New Brunswick		
Fall 2001	24			24			15		
Fall 2002	26			26			17		
Fall 2003	26			25			17		
Fall 2004	24			23			16		
Fall 2005	22			24			15		
Fall 2006	22			24			15		

\* Includes only structured class meetings (lecture, lab, studio, recitation, seminar, etc.) and excludes such teaching modes as indep. projects, group projects, field work, dissertation supervision, etc.

\*\* "Lower Level" refers to courses numbered 001 - 299;  
 "Upper Level" refers to courses numbered 300 - 499.

Office of Institutional Research

**Number of Sections Offered\*****Fall 2001 - Fall 2006**

	UNDERGRADUATE			
	Camden	Newark	New Brunswick	Total
Fall 2001	592	1,031	4,142	5,765
Fall 2002	588	1,110	4,045	5,743
Fall 2003	600	1,092	3,947	5,639
Fall 2004	648	1,101	3,904	5,653
Fall 2005	560	1,113	3,895	5,568
Fall 2006	548	1,047	3,751	5,346
	GRADUATE/PROFESSIONAL			
	Camden	Newark	New Brunswick	Total
Fall 2001	216	367	905	1,488
Fall 2002	233	372	922	1,527
Fall 2003	235	376	947	1,558
Fall 2004	261	393	972	1,626
Fall 2005	278	375	987	1,640
Fall 2006	271	388	983	1,642

\* Includes only structured class meetings (lecture, lab, studio, recitation, seminar, etc.) and excludes such teaching modes as indep. projects, group projects, field work, dissertation supervision, etc.

**Frequency Distribution of Organized Classes by Size\***

*Fall 2006*

CLASS SIZE	CAMDEN				NEWARK				NEW BRUNSWICK			
	Undergraduate		Graduate		Undergraduate		Graduate		Undergraduate		Graduate	
	#	%	#	%	#	%	#	%	#	%	#	%
1 to 9	84	15.3	77	28.4	115	11.0	77	19.8	416	11.1	421	42.8
10 to 19	130	23.7	91	33.6	208	19.9	118	30.4	917	24.4	363	36.9
20 to 29	145	26.5	39	14.4	274	26.2	88	22.7	1,008	26.9	117	11.9
30 to 39	109	19.9	26	9.6	154	14.7	47	12.1	501	13.4	48	4.9
40 to 49	46	8.4	13	4.8	117	11.2	26	6.7	235	6.3	24	2.4
50 to 99	25	4.6	21	7.7	144	13.8	29	7.5	422	11.3	2	0.2
Over 100	9	1.6	4	1.5	35	3.3	3	0.8	252	6.7	8	0.8
<b>Total</b>	<b>548</b>	<b>100</b>	<b>271</b>	<b>100</b>	<b>1,047</b>	<b>100</b>	<b>388</b>	<b>100</b>	<b>3,751</b>	<b>100</b>	<b>983</b>	<b>100</b>

\* Includes only structured class meetings (lecture, lab, studio, recitation, seminar, etc.) and excludes such teaching modes as indep. projects, group projects, field work, dissertation supervision, etc.

**Office of Institutional Research**

**Student Faculty Ratios (SFR)\****Fall 2002 - 2006*

<b>STUDENT FACULTY RATIOS</b>					
<b>Academic Unit - Undergraduate</b>	<b>2002</b>	<b>2003</b>	<b>2004</b>	<b>2005</b>	<b>2006</b>
<b>Undergraduate and Graduate Arts and Sciences Colleges/Faculty</b>					
Faculty of Arts and Sciences - Camden	18.50	19.72	18.78	18.82	18.30
Faculty of Arts and Sciences - New Brunswick	22.62	22.81	22.16	21.45	21.87
Faculty of Arts and Sciences - Newark	19.53	18.87	17.48	16.03	18.41
<b>Total Arts and Sciences</b>	<b>21.52</b>	<b>21.65</b>	<b>20.77</b>	<b>20.02</b>	<b>20.75</b>
<b>Undergraduate Professional Schools/Faculty</b>					
School of Environmental and Biological Sciences	17.54	16.86	16.51	16.58	16.29
EJB School of Planning and Public Policy	4.28	4.08	4.83	6.96	6.97
School of Engineering	23.90	23.23	22.54	21.61	22.71
Mason Gross School of the Arts	10.37	9.26	9.79	10.26	10.71
College of Nursing	14.72	17.27	15.68	13.52	15.98
Ernest Mario School of Pharmacy	21.48	23.49	24.87	25.12	22.79
School of Business - Camden	14.72	16.45	16.69	14.41	17.08
<b>Total Undergraduate Professional</b>	<b>16.61</b>	<b>16.47</b>	<b>16.52</b>	<b>16.58</b>	<b>16.87</b>

\* SFR = FTE students/FTE faculty

**Student Faculty Ratios (SFR)\* of Each Graduate/Professional College/Faculty**

*Fall 2002 - 2006*

<b>STUDENT FACULTY RATIOS</b>					
<b>Academic Unit - Graduate/Professional</b>	<b>2002</b>	<b>2003</b>	<b>2004</b>	<b>2005</b>	<b>2006</b>
<b>Graduate Professional Schools</b>					
Graduate School of App. and Prof. Psychology	7.58	7.24	7.00	8.07	8.24
Graduate School of Education	8.88	10.77	10.98	11.15	10.40
Rutgers Business Sch.- Newark and New Bruns.	17.21	17.81	16.70	17.25	18.50
School of Com., Info. and Lib. Studies	16.67	21.14	21.89	23.00	20.00
School of Criminal Justice	17.78	17.61	18.02	21.05	16.12
School of Law at Camden	11.34	10.73	10.26	10.49	10.16
School of Law at Newark	10.68	11.12	11.32	11.23	11.44
School of Management & Labor Relations	4.99	6.09	8.53	8.34	8.60
School of Social Work	14.23	16.33	14.68	22.94	16.77
<b>Total Graduate Professional</b>	<b>12.89</b>	<b>13.89</b>	<b>13.92</b>	<b>15.01</b>	<b>14.4771</b>
<b>Total, All Units (Undergraduate, Graduate/Professional)</b>	<b>18.54</b>	<b>18.73</b>	<b>18.26</b>	<b>18.14</b>	<b>18.46</b>

\* SFR = FTE students/FTE faculty

**Office of Institutional Research**

## List of Association of American Universities (AAU) Member Institutions

2007

PUBLIC	PRIVATE
<b>UNITED STATES</b>	
University of Arizona - Tucson University at Buffalo, State University of New York University of California - Berkeley University of California - Davis University of California - Irvine University of California - Los Angeles University of California - San Diego University of California - Santa Barbara University of Colorado - Boulder University of Florida - Gainesville University of Illinois - Urbana Indiana University - Bloomington University of Iowa - Iowa City Iowa State University - Ames University of Kansas - Lawrence University of Maryland - College Park University of Michigan - Ann Arbor Michigan State University - East Lansing University of Minnesota - Minneapolis University of Missouri - Columbia University of Nebraska - Lincoln University of North Carolina - Chapel Hill Ohio State University - Columbus University of Oregon - Eugene Pennsylvania State University - University Park University of Pittsburgh - Pittsburgh Purdue University - West Lafayette <b>Rutgers, The State University of New Jersey - all campuses</b> Stony Brook University - State University of New York Texas A&M University - College Station University of Texas - Austin University of Virginia - Charlottesville University of Washington - Seattle University of Wisconsin - Madison	Brandeis University - Waltham Brown University - Providence California Institute of Technology - Pasadena Carnegie-Mellon University - Pittsburgh Case Western Reserve University - Cleveland University of Chicago - Chicago Columbia University - New York Cornell University - Ithaca Duke University - Durham Emory University - Atlanta Harvard University - Cambridge Johns Hopkins University - Baltimore Massachusetts Institute of Technology - Cambridge New York University - New York Northwestern University - Evanston University of Pennsylvania - Philadelphia Princeton University - Princeton Rice University - Houston University of Rochester - Rochester University of Southern California - Los Angeles Stanford University - Stanford Syracuse University - Syracuse Tulane University - New Orleans Vanderbilt University - Nashville Washington University - St. Louis Yale University - New Haven
<b>CANADA</b>	
University of Toronto - Toronto	McGill University - Montreal

Source: University of Nebraska, Institutional Research & Planning

Office of Institutional Research

**Enrollment by Gender and Race/Ethnicity - Ranking of Rutgers**

**Fall 2005**

**Percent Female Enrollment**

Rutgers ranked sixth among AAU public institutions

**Percent Total Minority Enrollment**

Rutgers ranked sixth among AAU public institutions

**Percent African American Enrollment**

Rutgers ranked *second* among AAU public institutions

**Percent Asian Enrollment**

Rutgers ranked *seventh* among AAU public institutions

**Percent Latino Enrollment**

Rutgers ranked *eleventh* among AAU public institutions

Source: IPEDS Fall 2005 Enrollment Survey

Office of Institutional Research

## Ranking by Female Enrollment

Fall 2005

RANK	PUBLIC AAU INSTITUTIONS	FEMALE		TOTAL ENROLLMENT
		#	%	
1	University of North Carolina	15,873	58.2	27,276
2	University of Virginia	13,124	55.2	23,765
3	University of California - Davis	15,800	54.8	28,815
4	Michigan State University	24,589	54.4	45,166
5	University of California - Los Angeles	19,301	54.2	35,625
<b>6</b>	<b>Rutgers, The State University of New Jersey</b>	<b>26,918</b>	<b>53.8</b>	<b>50,016</b>
7	University of California - Santa Barbara	11,295	53.7	21,016
8	University of Pittsburgh	14,239	53.6	26,559
9	University of Arizona	19,681	53.1	37,036
10	University of Iowa	15,085	53.1	28,426
10	University of Florida	26,368	53.1	49,693
12	University of Minnesota	27,102	53.0	51,175
13	University of Missouri	14,787	52.9	27,930
14	University of Wisconsin	21,583	52.9	40,793
14	University of Oregon	10,738	52.8	20,347
14	University of Washington	20,501	52.2	39,251
17	Stony Brook University - SUNY	11,488	52.2	22,011
18	Indiana University	19,646	51.8	37,958
19	University of California - Berkeley	17,274	51.5	33,547
20	University of Texas	25,311	50.9	49,696
21	University of Kansas	13,708	50.9	26,934
22	University of California - San Diego	12,789	50.5	25,320
23	University of California - Irvine	12,010	49.2	24,400
24	Ohio State University	24,844	49.2	50,504
25	University of Maryland	17,333	49.0	35,369
26	University at Buffalo - SUNY	13,183	48.4	27,220
27	University of Michigan	19,308	48.3	39,993
28	Texas A&M University	21,437	47.7	44,910
29	University of Nebraska	10,340	47.7	21,675
30	University of Colorado	14,837	47.0	31,589
31	University of Illinois	19,624	46.8	41,938
32	Pennsylvania State University	18,527	45.5	40,709
33	Iowa State University	11,242	43.7	25,741
34	Purdue University	16,241	40.4	40,151
	<b>TOTAL</b>	<b>596,126</b>	<b>50.8</b>	<b>1,172,554</b>
	<b>AVERAGE OF PERCENTILES</b>		<b>50.9</b>	

Source: IPEDS Fall 2005 Enrollment Survey

Office of Institutional Research



**Ranking by Minority Enrollment****Fall 2005**

RANK	PUBLIC AAU INSTITUTIONS	MINORITY		WHITE		TOTAL ENROLLMENT
		#	%	#	%	
1	University of California - Irvine	13,815	56.6	6,797	27.9	24,400
2	University of California - Los Angeles	17,722	49.7	12,775	35.9	35,625
3	University of California - San Diego	12,539	49.5	8,765	34.6	25,320
4	University of California - Berkeley	15,907	47.4	11,854	35.3	33,547
4	University of California - Davis	13,649	47.4	11,390	39.5	28,815
<b>6</b>	<b>Rutgers, The State University of New Jersey</b>	<b>18,681</b>	<b>37.4</b>	<b>25,246</b>	<b>50.5</b>	<b>50,016</b>
7	University of California - Santa Barbara	7,261	34.5	10,696	50.9	21,016
8	University of Texas	16,197	32.6	28,537	57.4	49,696
9	Stony Brook University - SUNY	7,132	32.4	9,247	42.0	22,011
10	University of Washington	11,339	28.9	21,297	54.3	39,251
11	University of Maryland	9,938	28.1	19,585	55.4	35,369
12	University of Florida	12,704	25.6	33,025	66.5	49,693
13	University of Arizona	8,915	24.1	23,673	63.9	37,036
14	University of Michigan	9,553	23.9	24,078	60.2	39,993
15	University of Illinois	9,631	23.0	26,525	63.2	41,938
16	University of North Carolina	5,313	19.5	19,695	72.2	27,276
17	University of Virginia	4,192	17.6	14,871	62.6	23,765
18	University at Buffalo - SUNY	4,620	17.0	16,676	61.3	27,220
19	Michigan State University	7,602	16.8	33,765	74.8	45,166
20	Texas A&M University	7,510	16.7	33,430	74.4	44,910
21	Ohio State University	7,569	15.0	37,545	74.3	50,504
22	University of Minnesota	7,368	14.4	37,089	72.5	51,175
22	University of Colorado	4,483	14.2	24,066	76.2	31,589
24	University of Pittsburgh	3,591	13.5	19,928	75.0	26,559
25	Pennsylvania State University	5,089	12.5	32,534	79.9	40,709
26	University of Kansas	3,165	11.8	21,355	79.3	26,934
27	University of Oregon	2,367	11.6	15,057	74.0	20,347
28	Purdue University	4,470	11.1	30,845	76.8	40,151
29	University of Wisconsin	4,444	10.9	32,957	80.8	40,793
30	University of Missouri	2,895	10.4	22,687	81.2	27,930
31	Indiana University	3,906	10.3	30,337	79.9	37,958
32	University of Iowa	2,579	9.1	23,049	81.1	28,426
33	Iowa State University	2,123	8.2	20,083	78.0	25,741
34	University of Nebraska	1,712	7.9	17,784	82.0	21,675
	<b>TOTAL</b>	<b>269,981</b>	<b>23.0</b>	<b>757,243</b>	<b>64.6</b>	<b>1,172,554</b>
	<b>AVERAGE OF PERCENTILES</b>		<b>23.2</b>		<b>63.9</b>	

Source: IPEDS Fall 2005 Enrollment Survey

Office of Institutional Research

## Ranking by African American Enrollment

Fall 2005

RANK	PUBLIC AAU INSTITUTIONS	AFRICAN AMERICAN		TOTAL ENROLLMENT
		#	%	
1	University of Maryland	3,919	11.1	35,369
2	<b>Rutgers, The State University of New Jersey</b>	<b>5,371</b>	<b>10.7</b>	<b>50,016</b>
3	University of North Carolina	2,692	9.9	27,276
4	Stony Brook University - SUNY	1,778	8.1	22,011
5	Michigan State University	3,552	7.9	45,166
6	University of Pittsburgh	2,020	7.6	26,559
7	University of Florida	3,698	7.4	49,693
8	Ohio State University	3,568	7.1	50,504
9	University of Virginia	1,662	7.0	23,765
10	University of Michigan	2,658	6.6	39,993
11	University at Buffalo - SUNY	1,635	6.0	27,220
12	University of Illinois	2,476	5.9	41,938
13	University of Missouri	1,500	5.4	27,930
14	Indiana University	1,671	4.4	37,958
15	Pennsylvania State University	1,617	4.0	40,709
16	University of Minnesota	1,907	3.7	51,175
16	University of Texas	1,843	3.7	49,696
18	Purdue University	1,401	3.5	40,151
19	University of California - Berkeley	1,153	3.4	33,547
19	University of California - Los Angeles	1,217	3.4	35,625
19	University of Kansas	912	3.4	26,934
22	Iowa State University	728	2.8	25,741
22	University of Washington	1,100	2.8	39,251
22	Texas A&M University	1,253	2.8	44,910
22	University of Arizona	1,021	2.8	37,036
26	University of California - Santa Barbara	543	2.6	21,016
26	University of Wisconsin	1,043	2.6	40,793
28	University of Iowa	683	2.4	28,426
28	University of California - Davis	682	2.4	28,815
30	University of Nebraska	479	2.2	21,675
31	University of California - Irvine	518	2.1	24,400
32	University of Oregon	335	1.6	20,347
32	University of Colorado	520	1.6	31,589
34	University of California - San Diego	339	1.3	25,320
	<b>TOTAL</b>	<b>57,494</b>	<b>4.9</b>	<b>1,172,554</b>
	<b>AVERAGE OF PERCENTILES</b>		<b>4.7</b>	

Source: IPEDS Fall 2005 Enrollment Survey

Office of Institutional Research

**Ranking by Asian Enrollment****Fall 2005**

RANK	PUBLIC AAU INSTITUTIONS	ASIAN		TOTAL ENROLLMENT
		#	%	
1	University of California - Irvine	10,624	43.5	24,400
2	University of California - San Diego	9,596	37.9	25,320
3	University of California - Davis	9,998	34.7	28,815
4	University of California - Berkeley	11,441	34.1	33,547
5	University of California - Los Angeles	11,614	32.6	35,625
6	University of Washington	8,274	21.1	39,251
<b>7</b>	<b>Rutgers, The State University of New Jersey</b>	<b>8,948</b>	<b>17.9</b>	<b>50,016</b>
8	Stony Brook University - SUNY	3,715	16.9	22,011
9	University of California - Santa Barbara	3,155	15.0	21,016
10	University of Texas	7,123	14.3	49,696
11	University of Michigan	4,787	12.0	39,993
12	University of Maryland	4,143	11.7	35,369
13	University of Illinois	4,695	11.2	41,938
14	University of Minnesota	4,048	7.9	51,175
15	University of Virginia	1,860	7.8	23,765
16	University at Buffalo - SUNY	2,016	7.4	27,220
17	University of Florida	3,438	6.9	49,693
18	University of North Carolina	1,622	5.9	27,276
18	University of Colorado	1,863	5.9	31,589
20	University of Oregon	1,158	5.7	20,347
21	University of Arizona	2,025	5.5	37,036
22	Pennsylvania State University	2,172	5.3	40,709
22	Michigan State University	2,392	5.3	45,166
24	Ohio State University	2,641	5.2	50,504
25	University of Wisconsin	2,003	4.9	40,793
26	Purdue University	1,867	4.6	40,151
27	University of Pittsburgh	1,153	4.3	26,559
28	University of Kansas	970	3.6	26,934
29	University of Iowa	1,006	3.5	28,426
30	Indiana University	1,294	3.4	37,958
30	Texas A&M University	1,511	3.4	44,910
32	Iowa State University	768	3.0	25,741
33	University of Missouri	750	2.7	27,930
34	University of Nebraska	546	2.5	21,675
	<b>TOTAL</b>	<b>135,216</b>	<b>11.5</b>	<b>1,172,554</b>
	<b>AVERAGE OF PERCENTILES</b>		<b>12.0</b>	

Source: IPEDS Fall 2005 Enrollment Survey

Office of Institutional Research

## Ranking by Latino Enrollment

Fall 2005

RANK	PUBLIC AAU INSTITUTIONS	LATINO		TOTAL ENROLLMENT
		#	%	
1	University of California - Santa Barbara	3,411	16.2	21,016
2	University of Texas	7,013	14.1	49,696
3	University of Arizona	5,092	13.7	37,036
4	University of California - Los Angeles	4,725	13.3	35,625
5	University of Florida	5,408	10.9	49,693
6	University of California - Irvine	2,580	10.6	24,400
7	Texas A&M University	4,542	10.1	44,910
8	University of California - San Diego	2,470	9.8	25,320
9	University of California - Davis	2,791	9.7	28,815
10	University of California - Berkeley	3,092	9.2	33,547
<b>11</b>	<b>Rutgers, The State University of New Jersey</b>	<b>4,245</b>	<b>8.5</b>	<b>50,016</b>
12	Stony Brook University - SUNY	1,603	7.3	22,011
13	University of Colorado	1,861	5.9	31,589
14	University of Illinois	2,340	5.6	41,938
15	University of Maryland	1,754	5.0	35,369
16	University of Michigan	1,772	4.4	39,993
17	University of Washington	1,520	3.9	39,251
18	University of Kansas	931	3.5	26,934
19	University at Buffalo - SUNY	857	3.1	27,220
19	University of Oregon	636	3.1	20,347
19	Pennsylvania State University	1,244	3.1	40,709
22	Michigan State University	1,317	2.9	45,166
23	University of Wisconsin	1,159	2.8	40,793
23	University of North Carolina	761	2.8	27,276
25	University of Iowa	758	2.7	28,426
26	University of Virginia	616	2.6	23,765
26	University of Nebraska	554	2.6	21,675
26	Purdue University	1,025	2.6	40,151
29	Ohio State University	1,158	2.3	50,504
30	Indiana University	849	2.2	37,958
31	Iowa State University	546	2.1	25,741
32	University of Minnesota	1,015	2.0	51,175
33	University of Missouri	484	1.7	27,930
34	University of Pittsburgh	351	1.3	26,559
	<b>TOTAL</b>	<b>70,480</b>	<b>6.0</b>	<b>1,172,554</b>
	<b>AVERAGE OF PERCENTILES</b>		<b>5.9</b>	

Source: IPEDS Fall 2005 Enrollment Survey

Office of Institutional Research

### Six-Year Graduation Rates by Race/Ethnicity and Gender

#### First-Year Undergraduate Students, Full-Time Fall 2000 Cohort\*

PUBLIC AAU INSTITUTIONS**	AFRICAN AMERICAN			AMERICAN INDIAN			ASIAN		
	Female	Male	Total	Female	Male	Total	Female	Male	Total
University of Virginia	91	82	88	75	100	90	97	92	95
University of California-Los Angeles	86	64	78	100	100	100	94	88	91
University of California-Berkeley	78	64	73	91	56	75	94	89	92
University of Michigan	73	67	71	69	65	67	90	90	90
University of California-San Diego	81	67	75	71	67	69	90	82	86
Pennsylvania State University	79	62	72	50	80	67	84	81	82
University of North Carolina	81	61	75	75	73	74	88	81	85
University of Illinois	74	59	68	100	57	75	90	79	84
University of California-Davis	79	55	70	56	69	61	84	78	81
University of Florida	76	60	71	77	70	74	85	80	83
University of California-Irvine	65	72	68	91	86	89	87	80	83
University of Maryland	76	59	69	56	67	58	83	79	81
University of California-Santa Barbara	58	70	63	78	75	77	81	73	77
University of Wisconsin	61	53	57	53	40	48	67	74	71
University of Texas	80	61	72	76	60	69	85	77	81
Texas A & M University	70	49	62	76	69	73	77	79	78
University of Washington	71	61	66	57	45	54	79	74	77
Michigan State University	57	48	54	48	60	53	73	72	73
University of Pittsburgh-Main Campus	66	53	61	0	50	50	84	72	78
Purdue University	74	45	59	83	25	50	78	71	73
Indiana University	52	49	51	83	60	73	78	70	75
Ohio State University	64	46	57	63	53	58	79	69	74
<b>Rutgers, The State University of New Jersey</b>	<b>69</b>	<b>58</b>	<b>65</b>	<b>50</b>	<b>50</b>	<b>50</b>	<b>78</b>	<b>71</b>	<b>75</b>
University of Missouri	55	54	55	75	40	67	74	69	72
Iowa State University	54	48	51	50	17	30	67	57	61
University of Colorado	38	48	44	57	44	53	65	55	60
University of Iowa	42	51	45	36	29	33	68	54	62
University of Oregon	55	50	52	39	63	46	68	55	62
University of Nebraska	54	44	49	50	17	39	58	51	54
SUNY at Buffalo	53	38	47	38	33	36	79	58	66
University of Minnesota	45	47	46	29	30	29	56	46	51
University of Kansas	39	45	42	53	40	47	71	55	62
Stony Brook University	78	50	67	50	100	67	69	66	68
University of Arizona	44	47	45	29	32	30	71	69	70

\* Includes all students who graduated through August 2006.

## Six-Year Graduation Rates by Race/Ethnicity and Gender

*First-Year Undergraduate Students, Full-Time Fall 2000 Cohort\**

PUBLIC AAU INSTITUTIONS	LATINO			WHITE			TOTAL**		
	Female	Male	Total	Female	Male	Total	Female	Male	Total
University of Virginia	93	85	90	93	91	93	93	91	92
University of California-Los Angeles	87	80	84	93	88	91	92	86	89
University of California-Berkeley	86	77	82	91	85	88	92	85	89
University of Michigan	82	76	79	91	89	90	87	86	87
University of California-San Diego	81	82	81	88	84	86	88	83	86
Pennsylvania State University	74	69	72	89	84	87	88	82	85
University of North Carolina	83	88	84	87	84	85	85	81	84
University of Illinois	75	61	67	88	82	85	86	78	82
University of California-Davis	75	70	73	86	80	83	84	77	81
University of Florida	80	73	77	83	78	81	82	76	79
University of California-Irvine	74	66	70	76	70	73	82	76	79
University of Maryland	83	72	78	86	77	81	83	75	79
University of California-Santa Barbara	79	72	77	83	76	80	81	75	78
University of Wisconsin	62	57	59	80	79	79	79	77	78
University of Texas	76	63	69	82	73	78	82	72	77
Texas A & M University	68	58	63	82	75	79	80	73	77
University of Washington	69	69	69	76	74	75	76	74	75
Michigan State University	56	60	58	80	76	78	76	72	74
University of Pittsburgh-Main Campus	71	65	68	76	74	75	75	71	73
Purdue University	57	49	54	73	71	72	73	71	72
Indiana University	78	63	73	74	71	73	73	70	72
Ohio State University	61	51	57	76	71	74	74	68	71
<b>Rutgers, The State University of New Jersey</b>	<b>65</b>	<b>55</b>	<b>61</b>	<b>76</b>	<b>65</b>	<b>71</b>	<b>74</b>	<b>65</b>	<b>70</b>
University of Missouri	59	73	66	72	67	70	71	66	69
Iowa State University	55	55	55	71	64	67	70	63	66
University of Colorado	64	56	60	69	65	67	68	64	66
University of Iowa	60	60	60	68	65	67	66	64	65
University of Oregon	70	51	61	65	63	64	65	61	63
University of Nebraska	47	35	41	67	60	64	66	59	62
SUNY at Buffalo	67	42	54	69	57	62	68	55	61
University of Minnesota	47	48	48	64	62	63	61	60	61
University of Kansas	53	56	54	62	58	60	61	57	59
Stony Brook University	61	42	52	59	47	52	65	53	59
University of Arizona	54	44	50	60	55	58	59	54	56

\* Includes all students who graduated through August 2006.

\*\* Includes "Other" Category.

Source: IPEDS Graduation Rate Survey

Office of Institutional Research

**Combined SAT Verbal and Math Score Ranges***Fall 2005*

PUBLIC AAU INSTITUTIONS	PERCENTILE	
	25th	75th
University of Arizona	1000	1250
University at Buffalo, SUNY	1050	1240
University of California - Berkeley	1220	1450
University of California - Davis	1060	1300
University of California - Irvine	1110	1310
University of California - Los Angeles	1170	1410
University of California - San Diego	1150	1370
University of California - Santa Barbara	1090	1320
University of Colorado *	1070	1260
University of Florida	1160	1360
University of Illinois *	1180	1380
Indiana University	990	1230
University of Iowa *	1030	1220
Iowa State University *	1030	1220
University of Kansas *	1030	1220
University of Maryland	1180	1370
University of Michigan *	1180	1380
Michigan State University *	1030	1220
University of Minnesota*	1070	1260
University of Missouri *	1070	1260
University of Nebraska *	1030	1260
University of North Carolina	1210	1390
Ohio State University *	1110	1260
University of Oregon	1001	1232
Pennsylvania State University	1100	1300
University of Pittsburgh	1130	1330
Purdue University	1030	1260
<b>Rutgers, The State University of New Jersey</b>	<b>1110</b>	<b>1320</b>
Stony Brook University - SUNY	1080	1280
Texas A&M University	1090	1310
University of Texas	1110	1360
University of Virginia	1220	1430
University of Washington	1100	1320
University of Wisconsin *	1180	1340

\* Scores converted from ACT using SAT-ACT Concordance Table.

Note: Data are for enrolled students; data not available for Indiana University.

**Doctorates Conferred in 2005 to Students Who Received Their Undergraduate Degrees From Public AAU Institutions**

PUBLIC AAU INSTITUTIONS	BACCALAUREATES RECEIVING DOCTORATE	
	#	%
University of California - Berkeley	452	8.3
University of Michigan	310	5.7
University of Texas	267	4.9
University of Illinois	251	4.6
University of California - Los Angeles	238	4.4
Pennsylvania State University	235	4.3
University of Florida	220	4.0
University of Wisconsin	218	4.0
Texas A&M University	195	3.6
<b>Rutgers the State Univ of New Jersey</b>	<b>188</b>	<b>3.5</b>
University of Virginia	181	3.3
University of California - Davis	176	3.2
University of California - San Diego	174	3.2
Michigan State University	158	2.9
University of Minnesota	156	2.9
University of Maryland	155	2.8
Purdue University	151	2.8
Indiana University	149	2.7
Ohio State University	150	2.8
University of Washington	147	2.7
University of Arizona	139	2.6
University of North Carolina	131	2.4
University of Colorado	126	2.3
University of California - Santa Barbara	108	2.0
Iowa State University	96	1.8
University of Missouri	90	1.7
University of Pittsburgh	89	1.6
University of Iowa	87	1.6
University of Kansas	83	1.5
University of California - Irvine	82	1.5
University of Nebraska	73	1.3
SUNY at Stony Brook	71	1.3
University of Oregon	68	1.2
University of Buffalo - SUNY	28	0.5
<b>Total</b>	<b>5,442</b>	<b>100</b>

Source: Survey of Earned Doctorates, NSF

Office of Institutional Research



**Doctorates Conferred in 2005 to Minority Students Who Received Their  
Undergraduate Degrees From Public AAU Institutions**

PUBLIC AAU INSTITUTIONS	TOTAL MINORITY		AFRICAN AMERICAN		ASIAN		LATINO	
	%	Rank	%	Rank	%	Rank	%	Rank
University of California-Irvine	43.9	1	4.9	10	22.0	3	17.1	1
University of California-Los Angeles	42.4	2	3.4	19	26.5	2	12.6	2
University of California-Berkeley	39.4	3	3.8	17	27.2	1	8.2	6
University of Maryland	32.3	4	11.0	2	15.5	7	4.5	15
University of California-San Diego	29.9	5	1.7	28	20.1	4	7.5	8
Stony Brook University - SUNY	28.2	6	7.0	6	16.9	5	2.8	25
University of Texas	24.7	7	3.0	21	10.5	9	10.5	4
<b>Rutgers the State Univ of New Jersey</b>	<b>24.5</b>	<b>8</b>	<b>7.4</b>	<b>4</b>	<b>8.5</b>	<b>14</b>	<b>8.5</b>	<b>5</b>
University of Arizona	23.0	9	2.2	25	9.4	10	10.8	3
University of California-Davis	22.7	10	1.1	32	13.6	8	7.4	9
University of Washington	22.4	11	2.0	26	16.3	6	2.7	26
University of Michigan	18.7	12	5.8	8	8.7	13	3.5	20
University of Florida	18.6	13	3.6	18	5.9	23	8.2	7
University of Virginia	17.7	14	9.4	3	5.0	26	3.3	22
University of North Carolina	17.6	15	11.5	1	4.6	28	0.8	33
University of Illinois	17.1	16	4.8	11	8.8	11	3.2	23
University of Missouri	15.6	17	4.4	16	4.4	30	5.6	13
Ohio State University	15.3	18	6.7	7	6.7	17	2.0	28
Michigan State University	15.2	19	5.7	9	4.4	30	3.2	23
University of California-Santa Barbara	14.8	20	2.8	22	6.5	19	5.6	13
University at Buffalo - SUNY	14.7	21	4.7	12	6.2	21	3.9	17
University of Oregon	14.7	21	0.0	34	8.8	11	5.9	11
Texas A&M University	13.8	23	4.6	14	5.6	24	3.6	18
Iowa State University	13.5	24	7.3	5	6.3	20	0.0	34
University of Colorado at Boulder	13.5	24	1.6	29	5.6	24	6.3	10
Indiana University	12.8	26	4.7	12	6.7	17	1.3	32
University of Iowa	12.6	27	1.1	32	4.6	28	5.7	12
University of Minnesota	12.2	28	1.9	27	8.3	15	1.9	30
University of Kansas	12.0	29	2.4	24	4.8	27	3.6	18
University of Wisconsin	11.5	30	1.4	30	8.3	15	1.4	31
Purdue University	11.3	31	3.3	20	6.0	22	2.0	28
University of Pittsburgh	11.2	32	4.5	15	3.4	34	3.4	21
University of Nebraska	9.6	33	1.4	30	4.1	33	4.1	16
Pennsylvania State University	9.4	34	2.6	23	4.3	32	2.1	27
<b>Average of Public AAUs</b>	<b>16.4</b>		<b>3.3</b>		<b>8.6</b>		<b>4.5</b>	

Source: Survey of Earned Doctorates, National Science Foundation

Office of Institutional Research

**Percentage of Baccalaureate Degrees by Minority Status and Gender**

**Academic Year 2005/2006**

PUBLIC AAU INSTITUTIONS	TOTAL MINORITY		AFRICAN AMERICAN		ASIAN		LATINO		FEMALE	
	%	Rank	%	Rank	%	Rank	%	Rank	%	Rank
University of California-Irvine	62.5	1	2.5	22	47.8	1	11.7	6	53.4	17
University of California-Berkeley	55.2	2	3.3	15	40.8	2	10.6	7	53.7	16
University of California-Los Angeles	53.8	3	3.2	16	35.3	5	14.9	2	56.8	3
University of California-San Diego	50.0	4	1.1	34	39.5	3	8.9	10	52.7	21
University of California-Davis	48.9	5	2.4	26	36.6	4	9.1	8	57.8	2
Stony Brook University - SUNY	40.7	6	10.8	1	22.9	7	6.8	12	52.8	20
<b>Rutgers, The State University of New Jersey</b>	<b>37.9</b>	<b>7</b>	<b>10.7</b>	<b>2</b>	<b>18.6</b>	<b>8</b>	<b>8.3</b>	<b>11</b>	<b>55.1</b>	<b>8</b>
University of Texas	34.7	8	3.1	18	18.4	9	12.8	4	53.1	18
University of California-Santa Barbara	33.4	9	2.6	21	14.4	10	15.3	1	56.6	4
University of Washington	31.3	10	2.8	20	23.8	6	3.7	17	52.0	22
University of Maryland	30.0	11	10.1	4	14.2	11	5.5	13	51.2	25
University of Florida	25.9	12	6.5	10	6.6	17	12.2	5	54.4	11
University of Michigan	25.1	13	6.9	9	12.1	13	5.1	16	51.5	23
University of Illinois	24.8	14	5.9	12	13.3	12	5.4	14	48.7	30
University of Arizona	23.2	15	2.3	27	5.2	24	14.4	3	55.2	6
University of Virginia	21.1	16	7.9	6	9.8	14	3.1	19	56.3	5
University of North Carolina	19.1	17	10.2	3	5.5	21	2.4	23	60.6	1
University at Buffalo - SUNY	17.9	18	7.1	7	7.4	16	3.0	20	49.0	29
Michigan State University	15.9	19	7.0	8	6.1	19	2.3	24	54.9	9
Ohio State University	15.2	20	6.5	10	6.2	18	2.2	27	50.7	27
Texas A & M University	14.8	21	1.9	28	3.3	30	9.0	9	53.0	19
University of Minnesota	13.4	22	3.2	16	7.8	15	1.9	29	54.4	11
University of Pittsburgh	13.3	23	8.4	5	3.4	29	1.2	34	53.8	15
University of Colorado	13.1	24	1.7	30	5.5	21	5.3	15	50.3	28
Pennsylvania State University	12.6	25	3.9	14	5.8	20	2.9	21	48.0	32
University of Oregon	10.6	26	1.4	33	5.4	23	2.6	22	54.3	14
University of Kansas	10.3	27	2.5	22	3.6	28	3.2	18	51.1	26
University of Missouri	10.2	28	5.2	13	2.9	33	1.5	33	54.4	11
Purdue University	9.7	29	2.5	22	4.6	25	2.2	27	42.0	34
University of Wisconsin	8.9	30	1.8	29	4.4	26	2.3	24	55.2	6
Indiana University	8.8	31	3.1	18	3.7	27	1.8	30	51.3	24
University of Iowa	7.6	32	1.7	30	3.3	30	2.3	24	54.9	9
Iowa State University	7.6	32	2.5	22	3.3	30	1.6	32	46.2	33
University of Nebraska	6.5	34	1.7	30	2.6	34	1.7	31	48.4	31
<b>Average of Public AAUs</b>	<b>23.9</b>		<b>4.5</b>		<b>13.1</b>		<b>5.8</b>		<b>52.8</b>	

Source: IPEDS FY 2005-2006 Completions Survey

Office of Institutional Research

### Percentage of Master's Degrees by Minority Status and Gender

Academic Year 2005/2006

PUBLIC AAU INSTITUTIONS	TOTAL MINORITY		AFRICAN AMERICAN		ASIAN		LATINO		FEMALE	
	%	Rank	%	Rank	%	Rank	%	Rank	%	Rank
University of California-Los Angeles	39.1	1	3.5	15	24.0	2	11.2	1	47.9	26
University of California-Irvine	30.2	2	1.1	30	26.0	1	2.8	17	40.2	33
University of California-Berkeley	27.9	3	3.3	18	17.9	4	5.8	9	46.1	28
University of California-San Diego	26.5	4	1.2	28	18.6	3	6.2	6	45.2	30
<b>Rutgers, The State University of New Jersey</b>	<b>22.7</b>	<b>5</b>	<b>8.9</b>	<b>1</b>	<b>8.5</b>	<b>10</b>	<b>5.2</b>	<b>10</b>	<b>60.9</b>	<b>3</b>
University of California-Davis	22.5	6	1.3	27	15.8	5	5.0	11	52.5	16
University of Michigan	19.6	7	5.4	6	10.0	7	3.7	13	47.6	27
University of California-Santa Barbara	19.4	8	1.0	31	12.0	6	6.1	8	50.6	20
University of Texas	19.4	8	2.5	22	8.6	9	7.6	4	49.6	22
University of Maryland	17.7	10	6.7	3	7.4	11	3.1	15	49.1	23
University of Florida	17.3	11	3.9	11	5.3	13	7.8	3	50.8	19
University of Arizona	16.9	12	0.9	33	4.6	15	8.6	2	56.3	9
University of Washington	16.1	13	1.9	25	10.0	7	3.5	14	53.8	13
Stony Brook University - SUNY	14.0	14	6.1	4	3.1	26	4.7	12	64.2	1
University of Illinois	14.0	14	3.6	14	7.2	12	3.1	15	48.1	24
University of North Carolina	13.9	16	7.4	2	4.6	15	1.7	29	58.0	6
University of Colorado	13.2	17	1.0	31	4.2	20	7.4	5	48.1	24
Texas A & M University	12.7	18	3.2	19	3.1	26	6.2	6	43.7	32
University of Virginia	11.9	19	4.9	8	4.7	14	1.9	27	52.9	15
Michigan State University	11.6	20	5.4	6	3.5	23	2.0	26	59.0	5
University of Pittsburgh	11.5	21	6.0	5	3.8	21	1.4	32	62.2	2
Purdue University	10.5	22	3.7	13	4.5	18	2.1	23	35.8	34
Ohio State University	10.3	23	4.7	9	3.6	22	1.7	29	57.1	7
University at Buffalo - SUNY	9.9	24	4.7	9	2.7	31	2.1	23	56.1	11
Indiana University	9.5	25	3.5	15	3.4	24	2.2	21	51.8	18
University of Kansas	9.0	26	3.2	19	2.3	32	2.1	23	57.0	8
University of Minnesota	8.9	27	2.7	21	4.6	15	1.2	33	54.4	12
University of Nebraska	8.6	28	1.2	28	4.4	19	2.6	19	50.1	21
Pennsylvania State University	8.6	28	3.9	11	2.8	28	1.7	29	45.6	29
University of Oregon	8.2	30	0.8	34	3.3	25	2.8	17	56.3	9
University of Iowa	7.5	31	2.1	24	2.8	28	2.2	21	53.6	14
University of Wisconsin	7.0	32	1.6	26	2.8	28	2.4	20	52.1	17
Iowa State University	6.4	33	3.4	17	0.9	34	1.8	28	44.9	31
University of Missouri	5.7	34	2.4	23	1.9	33	1.1	34	59.6	4
<b>Average of Public AAUs</b>	<b>15.0</b>		<b>3.4</b>		<b>7.1</b>		<b>3.9</b>		<b>51.8</b>	

Source: IPEDS FY 2005-2006 Completions Survey

Office of Institutional Research

**Percentage of Doctorate Degrees by Minority Status and Gender**

**Academic Year 2005/2006**

PUBLIC AAU INSTITUTIONS	TOTAL MINORITY		AFRICAN AMERICAN		ASIAN		LATINO		FEMALE	
	%	Rank	%	Rank	%	Rank	%	Rank	%	Rank
University of California-Los Angeles	22.6	1	2.8	14	14.4	1	5.1	4	42.8	22
University of California-Berkeley	20.1	2	1.8	21	13.0	2	4.8	6	39.2	28
University of Michigan	17.6	3	5.9	2	7.9	5	3.3	13	41.5	25
University of California-Irvine	16.5	4	0.4	34	10.5	3	4.9	5	36.8	31
University of California-San Diego	15.1	5	0.6	33	9.5	4	4.5	7	41.1	26
University of California-Santa Barbara	13.6	6	1.2	29	6.2	9	5.6	2	38.1	29
University of Texas	13.6	6	3.0	12	3.9	16	6.4	1	45.4	18
University of North Carolina	13.5	8	6.5	1	3.9	16	2.9	16	54.9	2
Michigan State University	13.4	9	5.4	3	5.2	13	2.4	24	47.9	10
Stony Brook University - SUNY	13.1	10	2.5	18	7.9	5	2.7	19	45.8	17
University of Maryland	12.6	11	4.5	4	6.0	10	2.0	28	44.2	19
<b>Rutgers, The State University of New Jersey</b>	<b>12.6</b>	<b>11</b>	<b>2.8</b>	<b>14</b>	<b>5.5</b>	<b>12</b>	<b>4.4</b>	<b>9</b>	<b>47.7</b>	<b>11</b>
University of California-Davis	12.3	13	2.9	13	6.3	8	2.7	19	48.2	8
University of Oregon	12.0	14	1.7	22	5.1	14	3.4	12	55.4	1
University of Florida	10.9	15	3.8	7	2.6	27	4.5	7	46.0	16
University of Pittsburgh	10.7	16	3.4	10	5.8	11	1.2	32	47.3	14
University of Colorado	10.6	17	1.0	30	3.2	22	5.5	3	40.6	27
University of Washington	10.6	17	1.0	30	7.2	7	2.3	26	47.4	13
University at Buffalo - SUNY	10.5	19	3.7	8	3.7	19	2.0	28	48.4	6
University of Illinois	9.9	20	2.0	20	4.9	15	2.6	21	35.0	33
Pennsylvania State University	9.8	21	3.3	11	3.9	16	2.3	26	42.1	23
Texas A & M University	9.7	22	2.6	17	3.0	23	3.9	10	34.0	34
Indiana University	9.3	23	3.6	9	2.8	24	2.6	21	48.3	7
University of Missouri	8.7	24	4.0	5	1.4	33	2.9	16	46.6	15
University of Arizona	8.6	25	1.5	25	2.8	24	3.3	13	44.1	20
University of Virginia	8.3	26	4.0	5	3.4	20	0.9	34	48.0	9
Purdue University	7.8	27	2.8	14	1.9	31	2.8	18	35.3	32
University of Kansas	7.4	28	1.5	25	2.2	29	3.3	13	50.6	3
University of Nebraska	7.3	29	2.4	19	1.6	32	2.4	24	49.4	5
University of Wisconsin	7.1	30	1.7	22	2.8	24	2.5	23	42.0	24
University of Minnesota	6.9	31	1.3	28	3.3	21	1.3	31	47.7	11
University of Iowa	6.9	31	0.8	32	1.4	33	3.6	11	49.5	4
Ohio State University	5.4	33	1.7	22	2.4	28	1.2	32	43.8	21
Iowa State University	5.3	34	1.4	27	2.1	30	1.8	30	37.0	30
<b>Average of Public AAUs</b>	<b>11.2</b>		<b>2.6</b>		<b>4.9</b>		<b>3.2</b>		<b>44.5</b>	

Source: IPEDS FY 2005-2006 Completions Survey

Office of Institutional Research

### Percentage of All Degrees by Minority Status and Gender

Academic Year 2005/2006

PUBLIC AAU INSTITUTIONS	TOTAL MINORITY		AFRICAN AMERICAN		ASIAN		LATINO		FEMALE	
	%	Rank	%	Rank	%	Rank	%	Rank	%	Rank
University of California-Irvine	55.4	1	2.2	25	42.6	1	10.1	6	50.8	25
University of California-Los Angeles	47.1	2	3.3	15	30.2	5	13.0	2	53.7	15
University of California-Berkeley	46.5	3	3.2	16	33.5	3	9.2	7	51.1	22
University of California-San Diego	45.3	4	1.1	34	35.4	2	8.2	9	51.0	24
University of California-Davis	43.0	5	2.2	25	31.7	4	8.3	8	57.2	2
<b>Rutgers, The State University of New Jersey</b>	<b>33.5</b>	<b>6</b>	<b>9.8</b>	<b>1</b>	<b>16.1</b>	<b>7</b>	<b>7.4</b>	<b>11</b>	<b>55.7</b>	<b>4</b>
University of California-Santa Barbara	30.7	7	2.3	24	13.7	10	13.8	1	54.9	8
Stony Brook University - SUNY	30.4	8	8.5	4	15.9	8	5.8	12	56.0	3
University of Texas	29.9	9	3.0	18	15.0	9	11.5	4	51.8	19
University of Washington	26.1	10	2.4	23	19.1	6	3.6	17	52.5	17
University of Maryland	26.0	11	8.9	3	12.1	11	4.7	14	50.4	27
University of Florida	23.8	12	6.2	9	6.5	16	10.7	5	53.6	16
University of Michigan	23.3	13	6.4	8	11.5	12	4.5	16	49.2	29
University of Arizona	21.5	14	2.0	28	5.2	22	12.6	3	54.6	9
University of Illinois	21.1	15	5.0	12	11.3	13	4.7	14	47.8	31
University of North Carolina	17.8	16	9.3	2	5.4	20	2.2	26	58.8	1
University of Virginia	17.5	17	6.7	6	8.1	14	2.5	23	54.0	12
Michigan State University	15.2	18	6.6	7	5.7	18	2.3	25	55.5	5
University at Buffalo - SUNY	15.1	19	6.0	10	6.0	17	2.6	21	51.8	19
Texas A & M University	14.1	20	2.1	27	3.2	30	8.2	9	50.7	26
Ohio State University	13.7	21	5.8	11	5.6	19	2.0	28	51.7	21
University of Pittsburgh	13.1	22	7.3	5	4.2	25	1.3	34	55.5	5
University of Colorado	13.0	23	1.6	32	5.2	22	5.7	13	49.6	28
Pennsylvania State University	12.0	24	3.8	14	5.3	21	2.7	20	47.6	32
University of Minnesota	11.7	25	2.9	19	6.7	15	1.6	31	54.1	11
University of Oregon	10.2	26	1.3	33	5.0	24	2.8	19	54.2	10
University of Kansas	10.2	26	2.6	21	3.4	29	3.1	18	52.5	17
Purdue University	9.5	28	2.7	20	4.2	25	2.2	26	39.6	34
Indiana University	9.2	29	3.2	16	3.7	28	2.0	28	51.1	22
University of Missouri	9.1	30	4.5	13	2.6	34	1.4	33	55.0	7
University of Wisconsin	8.8	31	1.9	30	4.0	27	2.4	24	53.9	13
University of Iowa	8.2	32	2.0	28	3.1	31	2.6	21	53.8	14
Iowa State University	7.2	33	2.6	21	2.8	32	1.6	31	46.1	33
University of Nebraska	6.9	34	1.7	31	2.8	32	1.9	30	48.5	30
<b>Average of Public AAUs</b>	<b>21.4</b>		<b>4.2</b>		<b>11.4</b>		<b>5.3</b>		<b>52.2</b>	

Source: IPEDS FY 2005-2006 Completions Survey

Office of Institutional Research

## Faculty Awards

2005

RANK	PUBLIC AAU INSTITUTIONS*	AWARDS
1	University of Michigan	42
1	University of Wisconsin	42
3	University of California - Berkeley	40
4	University of California - San Diego	37
5	University of California - Los Angeles	36
6	University of North Carolina	30
6	University of Pittsburgh	30
8	University of Washington	29
9	University of Illinois	26
10	University of Texas	25
11	University of Minnesota	23
11	University of California - Irvine	23
13	University of California - Davis	22
14	Pennsylvania State University	21
15	University of Maryland	20
16	University of Florida	19
16	University of Colorado	19
<b>16</b>	<b>Rutgers the State University of NJ</b>	<b>19</b>
19	Ohio State University	18
19	University of Virginia	18
21	University of Arizona	16
21	Stony Brook University - SUNY	16
21	University of California - Santa Barbara	16
24	Purdue University	15
25	Indiana University	14
25	Michigan State University	14
27	University of Iowa	11
28	University of Buffalo - SUNY	10
28	Texas A&M University	10
30	University of Missouri	9
31	Iowa State University	8
32	University of Oregon	7
33	University of Kansas	5
34	University of Nebraska	4
	<b>AAU Average</b>	<b>20</b>

Source: Compiled by 'The Center' at the University of Florida

Office of Institutional Research

**Ranking by Faculty in the National Academy of Sciences**

2007

RANK	PUBLIC AAU INSTITUTIONS	NUMBER OF MEMBERS	RANK	PUBLIC AAU INSTITUTIONS	NUMBER OF MEMBERS
1	University of California - Berkeley	129	17	University of North Carolina	11
2	University of California - San Diego	65	19	Indiana University	10
3	University of Wisconsin	46	19	Stony Brook University - SUNY	10
4	University of Washington	43	19	University of Texas	10
5	University of California - Los Angeles	28	22	Ohio State University	9
5	University of Illinois	28	23	Michigan State University	7
7	University of California - Santa Barbara	26	24	University of Oregon	5
8	University of California - Davis	22	24	Texas A&M University	5
8	University of California - Irvine	22	26	University of Iowa	4
10	University of Michigan	21	26	University of Missouri	4
<b>11</b>	<b>Rutgers, The State University of New Jersey</b>	<b>19</b>	26	University of Virginia	4
12	University of Arizona	17	29	Iowa State University	3
13	University of Colorado	16	29	University of Pittsburgh	3
14	Pennsylvania State University	15	31	University of Kansas	2
15	University of Maryland	14	31	Purdue University	2
16	University of Minnesota	13	33	University at Buffalo - SUNY	1
17	University of Florida	11	33	University of Nebraska	1

Note: Excludes faculty associated with medical schools.

Source: National Academy of Sciences, Membership Directory, August 2007

Office of Institutional Research

## Ranking by Faculty in the National Academy of Engineering

2007

RANK	PUBLIC AAU INSTITUTIONS	NUMBER OF MEMBERS	RANK	PUBLIC AAU INSTITUTIONS	NUMBER OF MEMBERS
1	University of California - Berkeley	74	18	University of Colorado	9
2	University of Texas	49	<b>19</b>	<b>Rutgers, The State University of New Jersey</b>	<b>8</b>
3	University of Illinois	28	20	University of California - Davis	7
4	University of California - Santa Barbara	24	20	University of California - Irvine	7
5	University of Michigan	21	22	University of Florida	6
6	University of Minnesota	18	22	Iowa State University	6
7	University of California - San Diego	17	22	University of North Carolina	6
8	Purdue University	16	25	University of Kansas	4
8	Texas A&M University	16	25	University of Pittsburgh	4
8	University of Wisconsin	16	27	University at Buffalo - SUNY	1
11	University of California - Los Angeles	15	27	University of Iowa	1
12	University of Washington	14	27	University of Missouri	1
13	University of Arizona	11	27	University of Nebraska	1
13	University of Maryland	11	27	Stony Brook University - SUNY	1
13	University of Virginia	11	32	Indiana University	0
16	Ohio State University	10	32	Michigan State University	0
16	Pennsylvania State University	10	32	University of Oregon	0

Note: Excludes faculty associated with medical schools.

Source: National Academy of Engineering, Membership Directory, August 2007

Office of Institutional Research



**Ranking by Faculty in the Institute of Medicine**

2007

RANK	PUBLIC AAU INSTITUTIONS	NUMBER OF MEMBERS	RANK	PUBLIC AAU INSTITUTIONS	NUMBER OF MEMBERS
1	University of Michigan	21	16	University of Florida	2
2	University of Washington	20	16	University of Minnesota	2
3	University of California - San Diego	17	16	University of Missouri	2
4	University of North Carolina	16	16	Ohio State University	2
5	University of California - Los Angeles	13	22	University of Colorado	1
6	University of Pittsburgh	11	22	University of Kansas	1
7	University of Virginia	10	22	University of Illinois	1
8	University of Wisconsin	9	22	University of Maryland	1
9	University of California - Berkeley	7	22	Michigan State University	1
<b>10</b>	<b>Rutgers, The State University of New Jersey</b>	<b>6</b>	22	University of Oregon	1
11	University of California - Davis	5	22	Purdue University	1
11	University of Iowa	5	22	Stony Brook University - SUNY	1
13	University of California - Irvine	4	30	Indiana University	0
13	Pennsylvania State University	4	30	Iowa State University	0
15	University at Buffalo - SUNY	3	30	University of Nebraska	0
16	University of Arizona	2	30	University of Texas	0
16	University of California - Santa Barbara	2	30	Texas A&M University	0

Note: Excludes faculty associated with medical schools.

Source: The Institute of Medicine, Membership Directory, August 2007

Office of Institutional Research

## Ranking by Faculty in the American Academy of Arts and Sciences

2007

RANK	PUBLIC AAU INSTITUTIONS	NUMBER OF MEMBERS	RANK	PUBLIC AAU INSTITUTIONS	NUMBER OF MEMBERS
1	University of California - Berkeley	206	18	University of California - Davis	13
2	University of California - San Diego	88	19	Pennsylvania State University	12
3	University of California - Los Angeles	83	20	University of Colorado	10
4	University of Michigan	71	20	University of Iowa	10
5	University of Wisconsin	63	20	Stony Brook University - SUNY	10
6	University of Washington	49	23	University of Oregon	9
7	University of North Carolina	36	24	University of Pittsburgh	8
8	University of California - Irvine	33	25	Ohio State University	7
9	University of Illinois	29	25	University of Florida	7
10	University of Minnesota	28	27	Michigan State University	5
11	University of Texas	25	28	University of Missouri	2
12	University of Virginia	24	28	Purdue University	2
13	University of California - Santa Barbara	23	28	University of Kansas	2
14	Indiana University	17	28	University at Buffalo - SUNY	2
<b>15</b>	<b>Rutgers, The State University of New Jersey</b>	<b>15</b>	32	Texas A&M University	1
15	University of Arizona	15	33	Iowa State University	0
15	University of Maryland	15	33	University of Nebraska	0

Note: Excludes faculty associated with medical schools.

Source: The American Academy of Arts and Sciences,  
Records of the Academy, August 2007

Office of Institutional Research

**Ranking by Faculty in the National Academy of Sciences, the National Academy of Engineering,  
the Institute of Medicine, and the American Academy of Arts and Sciences**

**2007**

RANK	PUBLIC AAU INSTITUTIONS	NUMBER OF MEMBERS	RANK	PUBLIC AAU INSTITUTIONS	NUMBER OF MEMBERS
1	University of California - Berkeley	416	17	University of Maryland	41
2	University of California - San Diego	187	19	University of Colorado	36
3	University of California - Los Angeles	139	20	Ohio State University	28
4	University of Michigan	134	21	Indiana University	27
4	University of Wisconsin	134	22	University of Florida	26
6	University of Washington	126	22	University of Pittsburgh	26
7	University of Illinois	86	24	Stony Brook University - SUNY	22
8	University of Texas	84	24	Texas A&M University	22
9	University of California - Santa Barbara	75	26	Purdue University	21
10	University of North Carolina	69	27	University of Iowa	20
11	University of California - Irvine	66	28	University of Oregon	15
12	University of Minnesota	61	29	Michigan State University	13
13	University of Virginia	49	30	Iowa State University	9
<b>14</b>	<b>Rutgers, The State University of New Jersey</b>	<b>48</b>	30	University of Kansas	9
15	University of California - Davis	47	30	University of Missouri	9
16	University of Arizona	45	33	University at Buffalo - SUNY	7
17	Pennsylvania State University	41	34	University of Nebraska	2

Note: Excludes faculty associated with medical schools and professor emeritus/retired status.

Source: refer to pages 126-129

Office of Institutional Research

## Faculty Membership

### ***The National Academy of Sciences, the National Academy of Engineering, the Institute of Medicine, and the American Academy of Arts and Sciences***

As of August 2007

NATIONAL ACADEMY OF SCIENCES	AMERICAN ACADEMY OF ARTS AND SCIENCES
<p>Elihu Abrahams (Physics)            Joan W. Bennett (Animal, Nutrit., &amp; Applied Microbial Sciences)            Felix Browder (Mathematics)            Morrel Cohen (Applied Physical Sciences)            Allan Conney (Physiology and Pharmacology)            Hugo K. Dooner (Plant Biology &amp; Pathology)            Paul G. Falkowski (Geological Sciences/Inst Marine &amp; Coast Sci)            James Flanagan (Computer and Information Sciences)            Charles Gallistel (Psychology)            Israel M. Gelfand (Mathematics)            Rochel Gelman (Psychology)            Henryk Iwaniec (Mathematics)            Dennis Kent (Geology)            Joel Lebowitz (Applied Physical Sciences)            David Mechanic (Social and Political Sciences)            J. C. Phillips (Applied Physical Sciences)            Lawrence R. Rabiner (Computer and Information Sciences)            Lawrence Shepp (Applied Mathematical Sciences)            Evelyn Witkin (Genetics)</p>	<p>Elihu Abrahams (Physics)            Felix Browder (Mathematics)            Paul G. Falkowski (Marine Sciences)            James Flanagan (Computer Engineering)            Charles R. Gallistel (Psychology)            Rochel Gelman (Psychology)            Alvin I. Goldman (Philosophy and Religious Studies)            Rachel Hadas (English)            Henryk Iwaniec (Mathematics)            Donald Kelley (History)            David Levering Lewis (History)            David Mechanic (Behavioral Sciences)            Lawrence Shepp (Mathematics)            Robert L. Trivers (Biological Sciences)            Evelyn Maisel Witkin (Biological Sciences)</p>
NATIONAL ACADEMY OF ENGINEERING	INSTITUTE OF MEDICINE
<p>James Flanagan (Computer Science &amp; Engineering)            Richard Frenkiel (Electronics Engineering)            James Idol (Chemical Engineering)            Bernard Kear (Materials Engineering)            Michael Lesk (Computer Science &amp; Engineering)            Lawrence R. Rabiner (Computer Science &amp; Engineering)            Elias Snitzer (Electronics Engineering)            John B. Wachtman Jr. (Materials Engineering)</p>	<p>Gerald Grob (History)            Casimir Kulikowski (Computer Science)            Howard Leventhal (Behavioral Sciences)            David Mechanic (Behavioral Sciences)            Louise Russell (Economics)            Lawrence Shepp (Statistics)</p>

Source: refer to pages 126-129

Office of Institutional Research

**Full-Time Faculty by Gender and Race/Ethnicity - Ranking of Rutgers**  
**Fall 2005**

<p><b>Percent Female Faculty</b></p> <p>Rutgers ranked <i>sixth</i> among AAU public institutions</p>
<p><b>Percent Total Minority Faculty</b></p> <p>Rutgers ranked <i>fifteenth</i> among AAU public institutions</p>
<p><b>Percent African American Faculty</b></p> <p>Rutgers ranked <i>tenth</i> among AAU public institutions</p>
<p><b>Percent Asian Faculty</b></p> <p>Rutgers ranked <i>eleventh</i> among AAU public institutions</p>
<p><b>Percent Latino Faculty</b></p> <p>Rutgers ranked <i>twenty eighth</i> among AAU public institutions</p>

Source: IPEDS Fall 2005 Staff Survey

Office of Institutional Research

## Ranking by Full-Time Female Faculty

Fall 2005

RANK	PUBLIC AAU INSTITUTIONS	FEMALE		TOTAL FACULTY
		#	%	
1	University of Oregon	460	42.2	1,090
2	University of Florida	2,576	41.1	6,265
3	University of Kansas	676	39.5	1,711
4	University of North Carolina	990	38.7	2,559
5	University of Pittsburgh	1,523	38.0	4,008
<b>6</b>	<b>Rutgers, The State University of New Jersey</b>	<b>1,075</b>	<b>36.6</b>	<b>2,937</b>
7	University of Missouri	1,008	36.1	2,789
8	University of Washington	1,524	35.4	4,307
9	Indiana University	614	35.0	1,752
10	University of Texas	854	34.9	2,450
11	University of California - Irvine	673	34.4	1,957
12	University of Arizona	719	34.2	2,101
13	Michigan State University	827	34.1	2,422
13	University of Maryland	976	34.1	2,861
15	University of California - Davis	1,004	33.9	2,964
16	Iowa State University	731	33.4	2,186
17	University of Michigan	1,369	33.2	4,124
18	University of Colorado	750	33.1	2,267
18	University of California - Los Angeles	1,198	33.1	3,624
20	University at Buffalo - SUNY	444	32.7	1,358
21	University of California - Berkeley	753	32.6	2,309
22	Pennsylvania State University	968	32.5	2,976
23	University of California - Santa Barbara	385	31.4	1,227
24	University of Nebraska	483	31.2	1,547
25	Stony Brook University - SUNY	469	30.8	1,521
26	University of California - San Diego	661	30.7	2,155
27	University of Iowa	628	30.6	2,051
28	University of Wisconsin	914	30.3	3,013
29	University of Illinois	663	30.2	2,196
29	University of Virginia	619	30.2	2,053
31	Ohio State University	862	29.8	2,888
32	University of Minnesota	801	29.3	2,738
33	Purdue University	571	26.2	2,183
34	Texas A&M University	489	25.5	1,921
	<b>TOTAL</b>	<b>29,257</b>	<b>33.8</b>	<b>86,510</b>
	<b>AVERAGE OF PERCENTILES</b>		<b>33.4</b>	

Source: IPEDS Fall 2005 Staff Survey

Office of Institutional Research

**Ranking by Full-Time Minority Faculty****Fall 2005**

RANK	PUBLIC AAU INSTITUTIONS	MINORITY		WHITE		TOTAL FACULTY
		#	%	#	%	
1	University of California - Irvine	596	30.5	1,235	63.1	1,957
2	University of California - Los Angeles	1,049	28.9	2,406	66.4	3,624
3	University of California - San Diego	530	24.6	1,505	69.8	2,155
4	University of California - Davis	684	23.1	2,033	68.6	2,964
5	Iowa State University	442	20.2	1,663	76.1	2,186
6	University of Michigan	809	19.6	2,896	70.2	4,124
7	University of California - Berkeley	442	19.1	1,645	71.2	2,309
8	University at Buffalo - SUNY	253	18.6	1,038	76.4	1,358
9	Stony Brook University - SUNY	278	18.3	1,151	75.7	1,521
10	University of California - Santa Barbara	210	17.1	879	71.6	1,227
10	University of Pittsburgh	685	17.1	2,881	71.9	4,008
12	University of Illinois	369	16.8	1,657	75.5	2,196
13	Ohio State University	479	16.6	2,302	79.7	2,888
14	University of Florida	1,032	16.5	4,875	77.8	6,265
<b>15</b>	<b>Rutgers, The State University of New Jersey</b>	<b>480</b>	<b>16.3</b>	<b>2,035</b>	<b>69.3</b>	<b>2,937</b>
16	University of Maryland	457	16.0	1,993	69.7	2,861
17	Michigan State University	386	15.9	1,879	77.6	2,422
18	Texas A&M University	302	15.7	1,497	77.9	1,921
19	Indiana University	259	14.8	1,492	85.2	1,752
19	University of North Carolina	378	14.8	2,067	80.8	2,559
21	University of Wisconsin	440	14.6	2,537	84.2	3,013
22	University of Minnesota	389	14.2	2,154	78.7	2,738
23	Purdue University	304	13.9	1,440	66.0	2,183
23	University of Arizona	291	13.9	1,610	76.6	2,101
25	University of Washington	582	13.5	3,247	75.4	4,307
26	Pennsylvania State University	386	13.0	2,406	80.8	2,976
27	University of Missouri	353	12.7	2,017	72.3	2,789
28	University of Colorado	282	12.4	1,758	77.5	2,267
29	University of Iowa	241	11.8	1,517	74.0	2,051
30	University of Nebraska	179	11.6	1,179	76.2	1,547
31	University of Kansas	197	11.5	1,351	79.0	1,711
32	University of Virginia	219	10.7	1,754	85.4	2,053
33	University of Oregon	112	10.3	836	76.7	1,090
34	University of Texas	247	10.1	1,808	73.8	2,450
	<b>TOTAL</b>	<b>14,342</b>	<b>16.6</b>	<b>64,743</b>	<b>74.8</b>	<b>86,510</b>
	<b>AVERAGE OF PERCENTILES</b>		<b>16.3</b>		<b>75.0</b>	

## Ranking by Full-Time African American Faculty

Fall 2005

RANK	PUBLIC AAU INSTITUTIONS	AFRICAN AMERICAN		TOTAL FACULTY
		#	%	
1	University of Maryland	146	5.1	2,861
2	Michigan State University	122	5.0	2,422
3	University of Florida	285	4.5	6,265
4	University of North Carolina	104	4.1	2,559
4	Indiana University	71	4.1	1,752
4	University at Buffalo - SUNY	55	4.1	1,358
7	University of Michigan	159	3.9	4,124
8	Pennsylvania State University	111	3.7	2,976
8	Ohio State University	106	3.7	2,888
10	Stony Brook University - SUNY	55	3.6	1,521
<b>10</b>	<b>Rutgers, The State University of New Jersey</b>	<b>106</b>	<b>3.6</b>	<b>2,937</b>
12	University of Illinois	76	3.5	2,196
13	University of Virginia	69	3.4	2,053
14	University of Texas	72	2.9	2,450
14	University of Kansas	49	2.9	1,711
16	University of Pittsburgh	110	2.7	4,008
17	Texas A&M University	47	2.4	1,921
17	University of California - Los Angeles	86	2.4	3,624
19	Purdue University	51	2.3	2,183
19	University of Missouri	64	2.3	2,789
21	University of California - Santa Barbara	26	2.1	1,227
21	University of California - Berkeley	48	2.1	2,309
21	University of Wisconsin	62	2.1	3,013
24	University of Minnesota	54	2.0	2,738
24	Iowa State University	43	2.0	2,186
26	University of California - Irvine	38	1.9	1,957
26	University of Nebraska	29	1.9	1,547
28	University of Iowa	37	1.8	2,051
29	University of Washington	63	1.5	4,307
30	University of California - Davis	40	1.3	2,964
30	University of California - San Diego	29	1.3	2,155
30	University of Arizona	28	1.3	2,101
33	University of Colorado	25	1.1	2,267
34	University of Oregon	10	0.9	1,090
	<b>TOTAL</b>	<b>2,476</b>	<b>2.9</b>	<b>86,510</b>
	<b>AVERAGE OF PERCENTILES</b>		<b>2.7</b>	

Source: IPEDS Fall 2005 Staff Survey

Office of Institutional Research



**Ranking by Full-Time Asian Faculty****Fall 2005**

RANK	PUBLIC AAU INSTITUTIONS	ASIAN		TOTAL FACULTY
		#	%	
1	University of California - Irvine	457	23.4	1,957
2	University of California - Los Angeles	769	21.2	3,624
3	University of California - San Diego	403	18.7	2,155
4	University of California - Davis	502	16.9	2,964
5	Iowa State University	347	15.9	2,186
6	University of California - Berkeley	317	13.7	2,309
7	University of Pittsburgh	512	12.8	4,008
8	University of Michigan	503	12.2	4,124
9	University at Buffalo - SUNY	164	12.1	1,358
10	Stony Brook University - SUNY	183	12.0	1,521
<b>11</b>	<b>Rutgers, The State University of New Jersey</b>	<b>308</b>	<b>10.5</b>	<b>2,937</b>
12	Ohio State University	300	10.4	2,888
13	University of Illinois	213	9.7	2,196
14	University of Minnesota	264	9.6	2,738
15	Purdue University	206	9.4	2,183
15	University of California - Santa Barbara	115	9.4	1,227
17	University of Washington	394	9.1	4,307
18	University of Wisconsin	261	8.7	3,013
19	University of Maryland	242	8.5	2,861
20	University of Missouri	234	8.4	2,789
21	Texas A&M University	158	8.2	1,921
22	Michigan State University	192	7.9	2,422
22	University of North Carolina	201	7.9	2,559
24	University of Colorado	170	7.5	2,267
24	University of Florida	468	7.5	6,265
26	University of Iowa	151	7.4	2,051
27	Pennsylvania State University	216	7.3	2,976
28	Indiana University	125	7.1	1,752
29	University of Nebraska	98	6.3	1,547
29	University of Arizona	133	6.3	2,101
31	University of Virginia	125	6.1	2,053
32	University of Oregon	59	5.4	1,090
33	University of Kansas	91	5.3	1,711
34	University of Texas	66	2.7	2,450
	<b>TOTAL</b>	<b>8,947</b>	<b>10.3</b>	<b>86,510</b>
	<b>AVERAGE OF PERCENTILES</b>		<b>10.2</b>	

Source: IPEDS Fall 2005 Staff Survey

Office of Institutional Research

## Ranking by Full-Time Latino Faculty

Fall 2005

RANK	PUBLIC AAU INSTITUTIONS	LATINO		TOTAL FACULTY
		#	%	
1	University of California - Santa Barbara	65	5.3	1,227
2	University of Arizona	109	5.2	2,101
3	University of California - Los Angeles	184	5.1	3,624
4	University of California - Irvine	98	5.0	1,957
5	Texas A&M University	91	4.7	1,921
6	University of California - San Diego	95	4.4	2,155
7	University of Florida	267	4.3	6,265
8	University of California - Davis	123	4.1	2,964
9	University of Texas	96	3.9	2,450
10	University of Colorado	78	3.4	2,267
10	University of Wisconsin	103	3.4	3,013
12	University of Illinois	72	3.3	2,196
13	Indiana University	56	3.2	1,752
14	University of California - Berkeley	72	3.1	2,309
14	University of Michigan	127	3.1	4,124
16	University of Oregon	31	2.8	1,090
16	University of Nebraska	43	2.8	1,547
18	University of North Carolina	67	2.6	2,559
19	University of Kansas	43	2.5	1,711
19	University of Washington	106	2.5	4,307
21	University at Buffalo - SUNY	33	2.4	1,358
21	Ohio State University	70	2.4	2,888
21	University of Iowa	49	2.4	2,051
24	University of Maryland	65	2.3	2,861
25	Michigan State University	54	2.2	2,422
26	Iowa State University	46	2.1	2,186
27	Stony Brook University - SUNY	31	2.0	1,521
<b>28</b>	<b>Rutgers, The State University of New Jersey</b>	<b>57</b>	<b>1.9</b>	<b>2,937</b>
28	University of Minnesota	51	1.9	2,738
30	Purdue University	40	1.8	2,183
30	Pennsylvania State University	54	1.8	2,976
32	University of Missouri	44	1.6	2,789
33	University of Pittsburgh	60	1.5	4,008
34	University of Virginia	21	1.0	2,053
	<b>TOTAL</b>	<b>2,601</b>	<b>3.0</b>	<b>86,510</b>
	<b>AVERAGE OF PERCENTILES</b>		<b>3.0</b>	

Source: IPEDS Fall 2005 Staff Survey

Office of Institutional Research

**Average Faculty Salaries by Professorial Rank - Ranking of Rutgers**  
**Academic Year 2006/2007**

The following three tables show average faculty salaries by professional rank for all 34 public U.S. AAU Institutions. Rutgers ranked as follows:

**Professor**

Rutgers is ranked *seventh* among public AAU institutions

**Associate Professor**

Rutgers is ranked *fourth* among public AAU Institutions

**Assistant Professor**

Rutgers is ranked *eleventh* among public AAU Institutions

Source: The Chronicle of Higher Education - April 2007

Office of Institutional Research

## Ranking by Average Faculty Salaries for Professor

Academic Year 2006/2007

RANK	PUBLIC AAU INSTITUTIONS	PROFESSOR (in \$ thousands)	% INCREASE FROM '05/'06
1	University of California - Los Angeles	133.2	3.7
2	University of California - Berkeley	131.3	4.0
3	University of Michigan	130.4	3.8
4	University of Virginia	128.0	4.0
5	University of North Carolina	126.8	8.7
6	University of California - San Diego	124.4	5.3
<b>7</b>	<b>Rutgers, The State University of New Jersey</b>	<b>123.7</b>	<b>5.6</b>
8	University of Texas	121.2	5.3
9	University of Maryland	121.1	4.7
10	University of Illinois	120.9	4.5
11	Pennsylvania State University	120.2	3.2
12	University of Pittsburgh	119.5	5.6
13	University of California - Santa Barbara	119.3	3.5
14	University of California - Irvine	117.7	4.5
15	Ohio State University	117.2	4.5
16	University at Buffalo, State University of New York	116.6	4.5
16	University of Minnesota	116.6	5.7
18	Stony Brook University - State University of New York	116.4	5.2
19	University of California - Davis	114.0	6.5
20	Michigan State University	110.2	4.7
21	University of Iowa	109.8	3.7
22	Indiana University	109.0	3.9
23	University of Washington	108.9	6.5
24	University of Florida	107.7	6.2
25	Purdue University	107.6	3.2
26	Texas A&M University	107.4	4.5
27	University of Arizona	107.1	6.6
28	University of Colorado	106.8	2.6
29	University of Kansas	103.9	7.4
30	University of Wisconsin	103.5	1.4
31	University of Nebraska	101.1	3.7
32	University of Missouri-Columbia	100.7	2.8
33	Iowa State University	100.6	3.5
34	University of Oregon	88.3	0.3

Source: The Chronicle of Higher Education -  
April 2007

Office of Institutional Research

### Ranking by Average Faculty Salaries for Associate Professor

Academic Year 2006/2007

RANK	PUBLIC AAU INSTITUTIONS	ASSOCIATE PROFESSOR (in \$ thousands)	% INCREASE FROM '05/06
1	University of Virginia	87.7	6.0
2	University of California - Berkeley	86.8	6.0
3	University of Michigan	86.6	3.5
<b>4</b>	<b>Rutgers, The State University of New Jersey</b>	<b>85.9</b>	<b>4.5</b>
4	Stony Brook University - SUNY	85.9	6.0
6	University of North Carolina	85.5	9.8
7	University of California - Los Angeles	84.2	2.7
7	University of Maryland	84.2	4.9
9	Pennsylvania State University	81.4	4.8
10	University at Buffalo - SUNY	81.2	5.6
11	University of Minnesota	80.6	6.6
12	University of Illinois	79.5	2.4
13	Michigan State University	79.2	3.7
14	University of Texas	78.3	7.4
15	University of Pittsburgh	78.2	3.6
16	University of Wisconsin	78.1	2.1
17	University of Colorado	78.0	4.7
17	University of California - San Diego	78.0	6.0
19	University of California - Irvine	77.6	4.0
20	University of Washington	77.2	5.9
21	Ohio State University	76.9	3.6
22	University of California - Davis	76.5	9.0
23	Texas A&M University	76.0	4.1
24	University of Iowa	75.4	6.3
25	Indiana University	75.1	3.2
26	University of Arizona	74.9	4.9
27	Purdue University	74.8	2.6
28	University of California - Santa Barbara	74.1	4.5
29	Iowa State University	73.7	1.9
30	University of Florida	73.3	2.2
31	University of Kansas	72.3	5.2
32	University of Nebraska	71.7	2.7
33	University of Missouri-Columbia	68.5	1.8
34	University of Oregon	62.1	-1.6

Source: The Chronicle of Higher Education -  
April 2007

Office of Institutional Research

## Ranking by Average Faculty Salaries for Assistant Professor

Academic Year 2006/2007

RANK	PUBLIC AAU INSTITUTIONS	ASSISTANT PROFESSOR (in \$ thousands)	% INCREASE FROM '05/'06
1	University of Maryland	77.4	2.0
2	University of California - Berkeley	76.2	2.8
3	University of Texas	75.1	6.2
4	University of Michigan	75.0	3.0
5	University of California - Los Angeles	72.1	7.6
6	University of North Carolina	71.8	10.1
7	University of Illinois	71.7	3.0
8	University of Virginia	71.1	4.6
9	University of Washington	70.9	5.5
10	University of California - San Diego	69.8	5.6
<b>11</b>	<b>Rutgers, The State University of New Jersey</b>	<b>69.5</b>	<b>4.7</b>
12	Ohio State University	69.4	5.5
12	University of Minnesota	69.4	6.1
14	Stony Brook University - SUNY	68.9	5.7
15	University of California - Irvine	68.5	4.1
16	Pennsylvania State University	68.2	2.9
17	University of California - Davis	67.9	7.6
18	University of Colorado	67.5	3.5
19	Texas A&M University	67.3	2.3
20	University of California - Santa Barbara	67.2	5.2
21	University of Arizona	66.9	5.4
22	Purdue University	66.8	2.3
23	University at Buffalo - SUNY	66.6	4.6
24	University of Pittsburgh	66.4	2.8
25	University of Wisconsin	66.0	2.6
25	Indiana University	66.0	5.4
27	University of Iowa	65.8	3.0
28	Iowa State University	64.5	4.5
29	University of Nebraska	62.9	4.8
30	University of Kansas	62.8	5.7
31	University of Florida	61.9	0.5
32	Michigan State University	61.8	2.7
33	University of Oregon	60.0	5.1
34	University of Missouri	56.6	1.6

Source: The Chronicle of Higher Education -  
April 2007

Office of Institutional Research

**Engineering Research Expenditures****2006**

<b>RANK</b>	<b>PUBLIC AAU INSTITUTIONS</b>	<b>EXPENDITURES (in \$ millions)</b>
1	University of Illinois	200.1
2	Texas A&M University	196.1
3	University of Maryland	151.6
4	University of Michigan	145.7
5	University of California - San Diego	138.6
6	University of Texas	124.1
7	Purdue University	121.8
8	University of Wisconsin	121.4
9	University of California - Berkeley	119.8
10	Pennsylvania State University	118.1
11	Ohio State University	108.4
12	University of Florida	107.8
13	University of Washington	91.6
14	University of California - Los Angeles	89.2
15	University of California - Santa Barbara	81.1
<b>16</b>	<b>Rutgers, The State University of New Jersey</b>	<b>77.9</b>
17	University of Minnesota	71.7
18	University of California - Irvine	66.1
19	Iowa State University	65.5
20	University of California - Davis	61.7
21	University of Colorado	56.7
22	University of Pittsburgh	56.6
23	University of Virginia	54.2
24	University at Buffalo - SUNY	48.7
25	University of Iowa	27.3
26	Michigan State University	27.0
27	Stony Brook University - SUNY	23.8
28	University of Arizona	22.9
29	University of North Carolina	9.8
	<b>AAU Median</b>	<b>81.1</b>

Note: Public AAU Institutions not listed either fell below U.S. News listing of top 92 engineering schools or do not have an engineering school.

## Engineering Research Expenditures per Faculty

2006

RANK	PUBLIC AAU INSTITUTIONS	EXPENDITURES (in \$ thousands)
1	University of California - San Diego	845.0
2	Texas A&M University	692.8
3	University of Maryland	665.1
4	University of California - Santa Barbara	610.1
5	University of California - Los Angeles	598.7
6	University of Wisconsin	549.2
7	University of Texas	516.9
8	University of Washington	497.8
9	University of California - Berkeley	493.0
10	University of Michigan	484.2
11	University of Illinois	483.4
12	University of Pittsburgh	456.6
13	Ohio State University	438.8
14	University of California - Irvine	434.7
15	University at Buffalo - SUNY	423.7
16	University of Virginia	410.4
17	University of Florida	387.6
<b>18</b>	<b>Rutgers, The State University of New Jersey</b>	<b>381.7</b>
19	University of Colorado	365.7
20	Purdue University	364.8
21	University of Minnesota	349.6
22	University of California - Davis	342.5
23	Pennsylvania State University	329.8
24	Iowa State University	313.3
25	University of Iowa	306.7
26	University of North Carolina	288.1
27	Stony Brook University - SUNY	206.9
28	University of Arizona	180.6
29	Michigan State University	176.5
	<b>AAU Median</b>	<b>423.7</b>

Note: Public AAU Institutions not listed either fell below U.S. News listing of top 92 engineering schools or do not have an engineering school.

Source: U. S. News, March 2007

Office of Institutional Research



**Change in Federal Research and Development Expenditures****1996 - 2005**

<b>RANK</b>	<b>PUBLIC AAU INSTITUTIONS</b>	<b>PERCENT CHANGE</b>
1	University of Pittsburgh	180.3
2	University of Virginia	166.7
3	University of Florida	166.4
4	University of Kansas	164.6
5	Ohio State University	147.5
6	University of Missouri	146.6
7	University of Nebraska	130.8
8	University of California - Irvine	121.3
9	University of Wisconsin	104.8
10	University of Iowa	104.8
11	University of North Carolina	104.0
<b>12</b>	<b>Rutgers the State University of New Jersey</b>	<b>103.6</b>
13	Michigan State University	102.6
14	University of Illinois	99.3
15	University of California - Los Angeles	98.6
16	University of Michigan	97.3
17	University of Maryland	96.6
18	University of Washington	93.9
19	University of Arizona	90.1
20	Indiana University	88.7
21	Pennsylvania State University	88.0
22	University of California - Davis	84.4
23	Iowa State University	78.5
24	University of California - Berkeley	73.0
25	University at Buffalo - SUNY	73.0
26	University of Texas	72.2
27	University of Colorado	70.0 *
28	University of Oregon	64.9
29	Purdue University	64.1
30	University of Minnesota	60.7
31	University of California - San Diego	58.9
32	Stony Brook University - SUNY	58.1
33	Texas A&M University	43.2
34	University of California - Santa Barbara	41.6
	<b>AAU Average</b>	<b>98.2</b>

\* University of Colorado percent change 1998-2005

### Three-Year Average of NSF Funding

2002 - 2004

RANK	PUBLIC AAU INSTITUTIONS	THREE-YEAR AVERAGE (in \$ thousands)
1	University of California - San Diego	120,983
2	University of Illinois	110,935
3	University of Wisconsin	97,021
4	University of Washington	80,203
5	University of California - Berkeley	73,993
6	University of Michigan	65,138
7	University of Minnesota	52,729
8	University of Colorado	51,687
9	University of California - Los Angeles	51,459
10	Michigan State University	49,760
11	Pennsylvania State University	47,236
12	University of California - Santa Barbara	46,294
13	University of Arizona	45,921
14	University of Maryland	44,145
15	University of Texas	38,609
16	University of California - Davis	38,533
<b>17</b>	<b>Rutgers, The State University of New Jersey</b>	<b>38,377</b>
18	Purdue University	38,278
19	Ohio State University	36,504
20	University of Florida	34,791
21	Texas A&M University	30,990
22	University of California - Irvine	27,742
23	Indiana University	26,626
24	Stony Brook University - SUNY	26,471
25	University of North Carolina	22,069
26	University of Virginia	20,642
27	Iowa State University	19,933
28	University of Pittsburgh	16,808
29	University of Nebraska	16,549
30	University of Kansas	16,085
31	University at Buffalo - SUNY	15,655
32	University of Missouri	15,304
33	University of Oregon	10,963
34	University of Iowa	10,268
	<b>AAU Average</b>	<b>42,315</b>

Source: National Science Foundation

Office of Institutional Research

**Ranking by Gross License Income Received****2004**

<b>RANK</b>	<b>PUBLIC AAU INSTITUTIONS</b>	<b>DOLLARS (in \$ thousands)</b>	<b>RANK</b>	<b>PUBLIC AAU INSTITUTIONS</b>	<b>DOLLARS (in \$ thousands)</b>
1	University of Wisconsin	47,689	13	<b>Rutgers, The State University of New Jersey</b>	<b>4,278</b>
2	University of Minnesota	45,551	14	University of North Carolina	3,818
3	University of Florida	37,402	15	University of Pittsburgh	3,805
4	Michigan State University	36,402	16	University of Missouri	2,595
5	University of Colorado	34,129	17	Iowa State University	1,985
6	University of Washington	22,808	18	University of Oregon	1,929
7	University of Iowa	10,713	19	Pennsylvania State University	1,917
8	University of Michigan	10,634	20	University of Nebraska	989
9	Indiana University	8,587	21	University of Arizona	963
10	University of Illinois	5,794	22	University of Maryland	907
11	University of Virginia	5,289	23	Ohio State University	629
12	University of Texas	5,058	24	University of Kansas	501

Note: Excludes University Systems (California, SUNY, and Texas A&amp;M)

Source: The Chronicle of Higher Education, December 2005

Office of Institutional Research

## State Appropriations

*Fiscal Year 2006/2007*

RANK	PUBLIC AAU INSTITUTIONS	FY 2006/2007 APPROPRIATIONS (in \$ thousands)	% 1-YEAR CHANGE
1	University of Colorado System	178,395	16.9
2	Texas A&M University*	935,483	15.7
3	University of Maryland	933,689	15.0
4	University of Virginia	147,431	13.0
5	University of North Carolina	488,678	11.2
6	University of Arizona	389,897	8.9
7	State University of New York - System	3,312,688	8.2
7	University of California system	3,079,687	8.2
9	University of Illinois	836,078	6.4
10	University of Florida	590,840	5.6
11	University of Washington	373,200	5.5
12	Pennsylvania State University System	327,715	5.0
13	University of Oregon System	354,406	4.9
14	University of Minnesota	619,579	4.8
15	University of Pittsburgh	164,647	4.7
16	University of Nebraska	454,486	4.2
16	University of Texas	1,816,410	4.2
16	University of Wisconsin System	925,415	4.2
19	University of Kansas	261,095	3.2
20	University of Michigan	372,773	3.0
21	University of Missouri System	415,821	2.9
22	Michigan State University	355,189	2.8
23	Iowa State University	242,165	2.3
24	Ohio State University	409,200	2.0
25	University of Iowa	255,521	1.8
26	Purdue University	340,192	1.2
27	Indiana University	472,967	-0.4
<b>28</b>	<b>Rutgers, The State University of New Jersey</b>	<b>309,370</b>	<b>-13.2</b>

Source: The Chronicle of Higher Education  
 "State Appropriations for Higher Education, 2006-7"  
 December 15, 2006

Office of Institutional Research

**In-State Undergraduate Tuition and Required Fees (in \$ dollars)****Academic Years 2001/2002, 2005/2006 and 2006/2007**

PUBLIC AAU INSTITUTIONS	2001/2002	2005/2006	2006/2007	% CHANGE	
				5 Year	1 Year
University of Arizona	2,490	4,498	4,766	91.4	6.0
University at Buffalo - SUNY	4,790	6,068	6,128	27.9	1.0
University of California - Berkeley	3,663	6,512	6,654	81.7	2.2
University of California - Davis	4,095	7,457	7,576	85.0	1.6
University of California - Irvine	4,058	6,770	6,794	67.4	0.4
University of California - Los Angeles	3,701	6,504	7,143	93.0	9.8
University of California - San Diego	3,866	6,685	6,688	73.0	0.0
University of California - Santa Barbara	3,841	6,997	7,010	82.5	0.2
University of Colorado	3,357	5,372	5,643	68.1	5.0
University of Florida	2,444	3,094	3,206	31.2	3.6
University of Illinois	5,754	8,634	9,882	71.7	14.5
Indiana University	4,734	7,112	7,460	57.6	4.9
University of Iowa	3,522	5,612	6,135	74.2	9.3
Iowa State University	3,442	5,634	5,860	70.2	4.0
University of Kansas	2,884	5,413	6,153	113.3	13.7
University of Maryland	5,341	7,821	7,906	48.0	1.1
University of Michigan	7,375	9,798	10,341	40.2	5.5
Michigan State University	5,912	8,108	8,887	50.3	9.6
University of Minnesota	5,536	8,622	9,173	65.7	6.4
University of Missouri	4,887	7,415	7,784	59.3	5.0
University of Nebraska	3,790	5,540	5,867	54.8	5.9
Stony Brook University - SUNY	4,268	5,575	5,631	31.9	1.0
University of North Carolina	3,277	4,613	5,033	53.6	9.1
Ohio State University	4,788	8,082	8,667	81.0	7.2
University of Oregon	4,071	5,613	5,838	43.4	4.0
Pennsylvania State University	7,574	11,508	12,164	60.6	5.7
University of Pittsburgh	7,482	11,436	12,138	62.2	6.1
Purdue University	4,164	6,458	7,096	70.4	9.9
<b>Rutgers, The State University of New Jersey</b>	<b>6,655</b>	<b>9,221</b>	<b>9,958</b>	<b>49.6</b>	<b>8.0</b>
University of Texas	3,766	6,972	7,630	102.6	9.4
Texas A&M University	3,722	6,399	6,966	87.2	8.9
University of Virginia	4,421	7,370	8,035	81.7	9.0
University of Washington	3,983	5,610	5,985	50.3	6.7
University of Wisconsin	4,089	6,284	6,730	64.6	7.1
<b>Minimum</b>	2,444	3,094	3,206	27.9	0.0
<b>Maximum</b>	7,574	11,508	12,164	113.3	14.5
<b>Mean</b>	4,463	6,906	7,321	66.1	5.9
<b>Median</b>	4,080	6,599	6,988	66.6	5.9

Source: "Academic Year Tuition and Required Fees, AAU Public Universities," Annual Rep. compiled by Univ. of Missouri System, Sept. 2006

Office of Institutional Research

## In-State Graduate Tuition and Required Fees (in \$ dollars)

Academic Years 2001/2002, 2005/2006 and 2006/2007

PUBLIC AAU INSTITUTIONS	2001/2002	2005/2006	2006/2007	% CHANGE	
				5 Year	1 Year
University of Arizona	2,490	4,952	5,452	119.0	10.1
University at Buffalo - SUNY	6,118	8,169	8,219	34.3	0.6
University of California - Berkeley	4,349	8,440	8,868	103.9	5.1
University of California - Davis	4,831	8,960	9,142	89.2	2.0
University of California - Irvine	5,294	9,395	9,670	82.7	2.9
University of California - Los Angeles	4,550	8,110	8,278	81.9	2.1
University of California - San Diego	4,943	8,612	8,669	75.4	0.7
University of California - Santa Barbara	4,939	9,123	9,352	89.4	2.5
University of Colorado	4,217	6,865	7,668	81.8	11.7
University of Florida	3,928	6,234	6,827	73.8	9.5
University of Illinois	6,414	8,878	10,152	58.3	14.4
Indiana University	4,818	6,258	6,594	36.9	5.4
University of Iowa	4,108	6,424	6,959	69.4	8.3
Iowa State University	4,000	6,410	6,666	66.7	4.0
University of Kansas	3,273	5,448	6,089	86.0	11.8
University of Maryland	7,650	10,349	10,864	42.0	5.0
University of Michigan	11,523	14,271	14,991	30.1	5.0
Michigan State University	6,510	8,855	9,426	44.8	6.4
University of Minnesota	6,547	9,655	10,887	66.3	12.8
University of Missouri	4,888	7,171	7,532	54.1	5.0
University of Nebraska	3,938	5,747	6,089	54.6	6.0
Stony Brook University - SUNY	5,596	7,604	7,647	36.7	0.6
University of North Carolina	3,449	5,014	5,680	64.7	13.3
Ohio State University	6,333	8,832	9,438	49.0	6.9
University of Oregon	7,497	10,548	11,055	47.5	4.8
Pennsylvania State University	8,224	13,002	13,742	67.1	5.7
University of Pittsburgh	9,890	13,774	14,622	47.8	6.2
Purdue University	4,164	6,458	7,096	70.4	9.9
<b>Rutgers, The State University of New Jersey</b>	<b>8,368</b>	<b>11,681</b>	<b>12,840</b>	<b>53.4</b>	<b>9.9</b>
University of Texas	4,097	6,381	7,013	71.2	9.9
Texas A&M University	4,119	6,462	6,969	69.2	7.8
University of Virginia	5,178	9,800	10,550	103.7	7.7
University of Washington	5,929	8,257	8,818	48.7	6.8
University of Wisconsin	6,361	8,738	9,184	44.4	5.1
<b>Minimum</b>	2,490	4,952	5,452	30.1	0.6
<b>Maximum</b>	11,523	14,271	14,991	119.0	14.4
<b>Mean</b>	5,545	8,379	8,913	65.1	6.6
<b>Median</b>	4,941	8,349	8,744	66.3	6.0

Source: "Academic Year Tuition and Required Fees, AAU Public Universities," Annual Rep. compiled by Univ. of Missouri System, Sept. 2006

Office of Institutional Research

**Out-of-State Undergraduate Tuition and Required Fees (in \$ dollars)****Academic Years 2001/2002, 2005/2006 and 2006/2007**

PUBLIC AAU INSTITUTIONS	2001/2002	2005/2006	2006/2007	% CHANGE	
				5 Year	1 Year
University of Arizona	10,356	13,682	14,972	44.6	9.4
University at Buffalo - SUNY	9,690	12,328	12,388	27.8	0.5
University of California - Berkeley	14,737	24,332	25,338	71.9	4.1
University of California - Davis	15,169	25,277	26,260	73.1	3.9
University of California - Irvine	15,132	24,590	25,478	68.4	3.6
University of California - Los Angeles	14,775	24,324	25,827	74.8	6.2
University of California - San Diego	14,940	24,505	25,372	69.8	3.5
University of California - Santa Barbara	14,915	24,817	25,694	72.3	3.5
University of Colorado	17,367	22,826	23,539	35.5	3.1
University of Florida	10,332	17,222	17,791	72.2	3.3
University of Illinois	13,574	22,720	23,968	76.6	5.5
Indiana University	14,469	19,508	20,472	41.5	4.9
University of Iowa	11,950	16,995	18,359	53.6	8.0
Iowa State University	10,776	15,724	16,354	51.8	4.0
University of Kansas	9,811	13,866	15,123	54.1	9.1
University of Maryland	13,413	20,145	21,345	59.1	6.0
University of Michigan	22,405	28,570	30,154	34.6	5.5
Michigan State University	14,214	19,808	21,476	51.1	8.4
University of Minnesota	15,002	20,252	20,803	38.7	2.7
University of Missouri	13,332	17,192	18,050	35.4	5.0
University of Nebraska	9,392	14,450	15,317	63.1	6.0
Stony Brook University - SUNY	9,168	11,835	11,981	30.7	1.2
University of North Carolina	13,269	18,411	19,681	48.3	6.9
Ohio State University	13,554	19,305	20,562	51.7	6.5
University of Oregon	14,493	17,445	18,252	25.9	4.6
Pennsylvania State University	15,704	21,744	22,712	44.6	4.5
University of Pittsburgh	15,740	20,784	21,456	36.3	3.2
Purdue University	13,872	19,824	21,266	53.3	7.3
<b>Rutgers, The State University of New Jersey</b>	<b>12,093</b>	<b>16,819</b>	<b>18,463</b>	<b>52.7</b>	<b>9.8</b>
University of Texas	10,096	16,310	20,364	101.7	24.9
Texas A&M University	10,052	14,679	15,216	51.4	3.7
University of Virginia	18,453	24,290	26,135	41.6	7.6
University of Washington	13,258	19,907	21,283	60.5	6.9
University of Wisconsin	16,149	20,284	20,730	28.4	2.2
<b>Minimum</b>	9,168	11,835	11,981	25.9	0.5
<b>Maximum</b>	22,405	28,570	30,154	101.7	24.9
<b>Mean</b>	13,578	19,552	20,652	52.9	5.8
<b>Median</b>	13,723	19,816	20,767	51.7	4.9

Source: "Academic Year Tuition and Required Fees, AAU Public Universities," Annual Rep. compiled by Univ. of Missouri System, Sept. 2006

Office of Institutional Research

## Out-of-State Graduate Tuition and Required Fees (in \$ dollars)

Academic Years 2001/2002, 2005/2006 and 2006/2007

PUBLIC AAU INSTITUTIONS	2001/2002	2005/2006	2006/2007	% CHANGE	
				5 Year	1 Year
University of Arizona	10,356	13,932	15,241	47.2	9.4
University at Buffalo, SUNY	9,434	12,189	12,239	29.7	0.4
University of California - Berkeley	15,243	23,401	23,829	56.3	1.8
University of California - Davis	15,725	23,921	24,103	53.3	0.8
University of California - Irvine	16,188	24,356	24,631	52.2	1.1
University of California - Los Angeles	15,444	23,071	23,239	50.5	0.7
University of California - San Diego	15,837	23,573	23,630	49.2	0.2
University of California - Santa Barbara	15,833	24,084	24,313	53.6	1.0
University of Colorado	17,367	22,445	22,824	31.4	1.7
University of Florida	13,700	21,359	21,951	60.2	2.8
University of Illinois	14,298	21,718	22,992	60.8	5.9
Indiana University	13,102	16,657	17,669	34.9	6.1
University of Iowa	12,330	17,328	18,353	48.8	5.9
Iowa State University	11,196	16,422	17,080	52.6	4.0
University of Kansas	9,137	12,589	13,660	49.5	8.5
University of Maryland	11,466	20,597	22,264	94.2	8.1
University of Michigan	23,163	28,689	30,137	30.1	5.0
Michigan State University	12,510	17,387	18,648	49.1	7.3
University of Minnesota	12,200	17,330	17,985	47.4	3.8
University of Missouri	13,518	17,167	18,027	33.4	5.0
University of Nebraska	9,020	13,859	14,687	62.8	6.0
Stony Brook University - SUNY	8,912	11,624	11,667	30.9	0.4
University of North Carolina	13,760	19,012	19,678	43.0	3.5
Ohio State University	16,404	21,429	22,791	38.9	6.4
University of Oregon	12,645	15,138	15,591	23.3	3.0
Pennsylvania State University	16,484	23,488	24,582	49.1	4.7
University of Pittsburgh	19,856	25,592	26,412	33.0	3.2
Purdue University	13,872	19,824	21,266	53.3	7.3
<b>Rutgers, The State University of New Jersey</b>	<b>11,852</b>	<b>16,762</b>	<b>18,430</b>	<b>55.5</b>	<b>10.0</b>
University of Texas	9,161	14,271	15,137	65.2	6.1
Texas A&M University	9,183	13,086	13,569	47.8	3.7
University of Virginia	18,268	20,400	20,550	12.5	0.7
University of Washington	14,766	19,307	20,641	39.8	6.9
University of Wisconsin	20,500	24,008	24,454	19.3	1.9
<b>Minimum</b>	8,912.0	11,624.0	11,667.0	12.5	0.2
<b>Maximum</b>	23,163.4	28,689.0	30,137.0	94.2	10.0
<b>Mean</b>	13,903.8	19,294.6	20,066.8	45.8	4.2
<b>Median</b>	13,730.0	19,565.5	20,595.5	49.0	3.9

Source: "Academic Year Tuition and Required Fees, AAU Public Universities," Annual Rep. compiled by Univ. of Missouri System, Sept. 2006

Office of Institutional Research



**Executive, Administrative, and Managerial Employees per Faculty***Fall 2005*

RANK	PUBLIC AAU INSTITUTIONS	RATIO
1	University of North Carolina	0.4416
2	University of Illinois	0.3848
3	University of Michigan	0.3788
4	Ohio State University	0.2971
5	University of Texas	0.2792
6	University of Minnesota	0.2783
7	Pennsylvania State University	0.2641
8	University of Missouri	0.2592
9	Purdue University	0.2519
10	University of California - Berkeley	0.2430
11	Texas A&M University	0.2285
12	University of California - San Diego	0.2046
13	University of Colorado	0.2042
14	Indiana University	0.1998
15	University of California - Los Angeles	0.1921
16	University of California - Irvine	0.1574
17	University of Wisconsin	0.1510
18	University of California - Santa Barbara	0.1508
19	University of Nebraska	0.1480
20	University of California - Davis	0.1427
21	University of Iowa	0.1399
22	Michigan State University	0.1383
23	University of Virginia	0.1374
24	University at Buffalo - SUNY	0.1348
25	University of Pittsburgh	0.1245
26	Stony Brook University - SUNY	0.1157
27	University of Washington	0.1047
28	Iowa State University	0.0919
29	University of Florida	0.0848
30	University of Maryland	0.0818
31	<b>Rutgers, The State University of New Jersey</b>	<b>0.0732</b>
32	University of Arizona	0.0709
33	University of Kansas	0.0573
34	University of Oregon	0.0321
	<b>AAU Average</b>	<b>0.1837</b>

**Non-Instructional, Professional Employees per Faculty**

*Fall 2005*

<b>RANK</b>	<b>PUBLIC AAU INSTITUTIONS</b>	<b>RATIO</b>
1	University of Arizona	2.1266
2	University of Minnesota	2.0438
3	University of California - San Diego	2.0037
4	Ohio State University	1.8691
5	University of Wisconsin	1.8540
6	University of California - Berkeley	1.8281
7	University of California - Los Angeles	1.6515
8	Michigan State University	1.6313
9	University of Iowa	1.5914
10	University of Texas	1.5335
11	Indiana University	1.4772
12	University of Washington	1.4216
13	University of Michigan	1.3853
14	University of California - Irvine	1.2749
15	Texas A&M University	1.2587
16	University of California - Davis	1.2561
17	University of Illinois	1.2500
18	University of California - Santa Barbara	1.1826
19	Pennsylvania State University	1.1532
20	University of Virginia	1.1403
<b>21</b>	<b>Rutgers, The State University of New Jersey</b>	<b>1.0759</b>
22	University of North Carolina	0.9867
23	University of Nebraska	0.9612
24	University of Pittsburgh	0.9499
25	Purdue University	0.9441
26	University of Missouri	0.8638
27	Stony Brook University - SUNY	0.8619
28	University of Maryland	0.7214
29	Iowa State University	0.7072
30	University at Buffalo - SUNY	0.7025
31	University of Oregon	0.6734
32	University of Kansas	0.6072
33	University of Colorado	0.2356
34	University of Florida	0.1719
	<b>AAU Average</b>	<b>1.2175</b>

Source: IPEDS Fall 2005 Staff Survey

Office of Institutional Research

**Technical Employees per Faculty****Fall 2005**

<b>RANK</b>	<b>PUBLIC AAU INSTITUTIONS</b>	<b>RATIO</b>
1	University of North Carolina	0.5326
2	Purdue University	0.4947
3	University of Minnesota	0.4686
4	University of California - San Diego	0.4640
5	University of Missouri	0.4227
6	Ohio State University	0.3923
7	University of Virginia	0.3385
8	University of California - Davis	0.3316
9	University of Texas	0.3090
10	University of Arizona	0.2604
11	University of California - Los Angeles	0.2547
12	University of Illinois	0.2491
13	University of California - Berkeley	0.2438
14	University of Wisconsin	0.2171
15	Pennsylvania State University	0.2134
16	University of Colorado	0.2069
17	University of Nebraska	0.1959
18	University of Maryland	0.1950
19	Indiana University	0.1861
20	Michigan State University	0.1800
21	University of California - Santa Barbara	0.1720
22	Texas A&M University	0.1697
23	University of Florida	0.1626
24	University of Kansas	0.1578
25	University of California - Irvine	0.1559
26	University of Oregon	0.1486
<b>27</b>	<b>Rutgers, The State University of New Jersey</b>	<b>0.1304</b>
28	University of Washington	0.1142
29	Iowa State University	0.1025
30	University of Iowa	0.0907
31	University of Michigan	0.0679
32	Stony Brook University - SUNY	0.0579
33	University at Buffalo - SUNY	0.0427
34	University of Pittsburgh	0.0407
	<b>AAU Average</b>	<b>0.2285</b>

## **Skilled Craft and Service Employees per Faculty**

**Fall 2005**

RANK	PUBLIC AAU INSTITUTIONS	RATIO
1	University of Illinois	0.8320
2	Texas A&M University	0.7496
3	Purdue University	0.7462
4	Indiana University	0.6404
5	Pennsylvania State University	0.6398
6	University of Texas	0.6371
7	University of Missouri	0.5780
<b>8</b>	<b>Rutgers, The State University of New Jersey</b>	<b>0.5700</b>
9	Michigan State University	0.5421
10	University of Minnesota	0.5084
11	Ohio State University	0.4882
12	University of Nebraska	0.4867
13	University of California - Los Angeles	0.4829
14	University of California - Berkeley	0.4794
15	University of Virginia	0.4725
16	University of Iowa	0.4525
17	University of Arizona	0.4398
18	University of California - Santa Barbara	0.4360
19	University of Wisconsin	0.4358
20	University of California - San Diego	0.4325
21	University of North Carolina	0.4271
22	University of Michigan	0.4185
23	University of Oregon	0.3624
24	University at Buffalo - SUNY	0.3409
25	University of California - Davis	0.3347
26	Stony Brook University - SUNY	0.3320
27	University of Colorado	0.3202
28	University of Kansas	0.3127
29	Iowa State University	0.3015
30	University of Maryland	0.2768
31	University of Washington	0.2515
32	University of Florida	0.2196
33	University of Pittsburgh	0.1791
34	University of California - Irvine	0.1768
	<b>AAU Average</b>	<b>0.4501</b>

Source: IPEDS Fall 2005 Staff Survey

Office of Institutional Research

**Secretarial Staff per Faculty****Fall 2005**

<b>RANK</b>	<b>PUBLIC AAU INSTITUTIONS</b>	<b>RATIO</b>
1	University of Missouri	0.8638
2	University of California - San Diego	0.7968
3	Indiana University	0.7774
4	Ohio State University	0.7008
5	University of Texas	0.6963
6	University of California - Berkeley	0.6821
7	University of Illinois	0.6685
8	University of Virginia	0.6639
9	University of Iowa	0.6602
10	Purdue University	0.6514
11	University of North Carolina	0.6483
12	University of California - Davis	0.6420
13	University of Minnesota	0.6034
14	University of Michigan	0.5994
15	University of Arizona	0.5693
16	University of Nebraska	0.5656
17	Pennsylvania State University	0.5581
18	University of California - Santa Barbara	0.5575
19	University of California - Los Angeles	0.5304
20	Texas A&M University	0.4841
21	University of California - Irvine	0.4747
22	Michigan State University	0.4715
23	University of Oregon	0.4706
24	University of Washington	0.4569
25	Stony Brook University - SUNY	0.3734
26	University of Wisconsin	0.3734
27	University of Florida	0.3572
<b>28</b>	<b>Rutgers, The State University of New Jersey</b>	<b>0.3337</b>
29	Iowa State University	0.3161
30	University of Kansas	0.2946
31	University of Maryland	0.2513
32	University at Buffalo - SUNY	0.1951
33	University of Pittsburgh	0.1911
34	University of Colorado	0.1760
	<b>AAU Average</b>	<b>0.5193</b>

## Support Staff per Faculty

Fall 2005

RANK	PUBLIC AAU INSTITUTIONS	RATIO
1	University of Minnesota	3.9025
2	University of California - San Diego	3.9016
3	Ohio State University	3.7476
4	University of California - Berkeley	3.4764
5	University of Arizona	3.4669
6	University of Texas	3.4551
7	University of Illinois	3.3843
8	Indiana University	3.2808
9	University of California - Los Angeles	3.1115
10	Purdue University	3.0884
11	University of North Carolina	3.0363
12	University of Wisconsin	3.0312
13	University of Missouri	2.9875
14	Michigan State University	2.9633
15	University of Iowa	2.9347
16	Texas A&M University	2.8907
17	University of Michigan	2.8499
18	Pennsylvania State University	2.8286
19	University of Virginia	2.7526
20	University of California - Davis	2.7072
21	University of California - Santa Barbara	2.4988
22	University of Nebraska	2.3575
23	University of Washington	2.3490
24	University of California - Irvine	2.2397
<b>25</b>	<b>Rutgers, The State University of New Jersey</b>	<b>2.1832</b>
26	Stony Brook University - SUNY	1.7410
27	University of Oregon	1.6872
28	University of Maryland	1.5264
29	Iowa State University	1.5192
30	University of Pittsburgh	1.4853
31	University of Kansas	1.4296
32	University at Buffalo - SUNY	1.4161
33	University of Colorado	1.1429
34	University of Florida	0.9962
	<b>AAU Average</b>	<b>2.5991</b>

Source: IPEDS Fall 2005 Staff Survey

Office of Institutional Research

**Non-Faculty Staff per 100 FTE Students****Fall 2005**

<b>RANK</b>	<b>PUBLIC AAU INSTITUTIONS</b>	<b>RATIO</b>
1	University of California - San Diego	34.36
2	University of Missouri	33.19
3	University of California - Los Angeles	32.37
4	University of North Carolina	32.30
5	University of Michigan	30.89
6	University of California - Davis	29.61
7	University of Washington	28.88
8	University of Virginia	27.11
9	University of Minnesota	26.04
10	University of Pittsburgh	25.47
11	University of California - Berkeley	25.27
12	University of Iowa	24.26
13	University of Wisconsin	24.12
14	Ohio State University	23.50
15	University of Arizona	22.16
16	Pennsylvania State University	21.54
17	University of Illinois	18.70
18	University of Nebraska	18.69
19	University of California - Irvine	18.52
20	Purdue University	18.20
21	University of Texas	18.13
22	Michigan State University	17.44
23	Indiana University	16.44
<b>24</b>	<b>Rutgers, The State University of New Jersey</b>	<b>15.21</b>
25	University of California - Santa Barbara	14.94
26	Stony Brook University - SUNY	14.37
27	Iowa State University	14.10
28	University of Maryland	13.76
29	University of Florida	13.71
30	Texas A&M University	13.42
31	University of Kansas	10.48
32	University of Oregon	9.80
33	University of Colorado	9.37
34	University at Buffalo - SUNY	7.96
	<b>AAU Average</b>	<b>20.7163</b>

## Faculty per 100 FTE Students

Fall 2005

RANK	PUBLIC AAU INSTITUTIONS	RATIO
1	University of Pittsburgh	17.15
2	University of Florida	13.77
3	University of Washington	12.30
4	University of Missouri	11.11
5	University of California - Davis	10.94
6	University of Michigan	10.84
7	University of North Carolina	10.64
8	University of California - Los Angeles	10.40
9	University of Virginia	9.85
10	Iowa State University	9.28
11	University of Maryland	9.02
12	University of California - San Diego	8.81
13	University of California - Irvine	8.27
14	University of Iowa	8.27
15	Stony Brook University - SUNY	8.26
16	University of Colorado	8.20
17	University of Wisconsin	7.96
18	University of Nebraska	7.93
19	Pennsylvania State University	7.62
20	University of Kansas	7.33
21	University of California - Berkeley	7.27
<b>22</b>	<b>Rutgers, The State University of New Jersey</b>	<b>6.97</b>
23	University of Minnesota	6.67
24	University of Arizona	6.39
25	Ohio State University	6.27
26	University of California - Santa Barbara	5.98
27	Purdue University	5.89
28	Michigan State University	5.89
29	University of Oregon	5.81
30	University at Buffalo - SUNY	5.62
31	University of Illinois	5.53
32	University of Texas	5.25
33	Indiana University	5.01
34	Texas A&M University	4.64
	<b>AAU Average</b>	<b>8.2679</b>

Source: IPEDS Fall 2005 Staff Survey

Office of Institutional Research



**Faculty as Percent of Total Employees****Fall 2005**

<b>RANK</b>	<b>PUBLIC AAU INSTITUTIONS</b>	<b>PERCENT</b>
1	University of Florida	50.10
2	University of Colorado	46.67
3	Stony Brook University - SUNY	41.39
4	University of Kansas	41.16
5	University of Pittsburgh	40.24
6	Iowa State University	39.69
7	University of Maryland	39.58
8	University of Oregon	37.21
9	University at Buffalo - SUNY	36.48
<b>10</b>	<b>Rutgers, The State University of New Jersey</b>	<b>31.42</b>
11	University of California - Irvine	30.87
12	University of Washington	29.86
13	University of Nebraska	29.78
14	University of California - Santa Barbara	28.58
15	University of California - Davis	26.97
16	University of Virginia	26.65
17	Pennsylvania State University	26.12
18	University of Michigan	25.97
19	Texas A&M University	25.70
20	University of Iowa	25.42
21	Michigan State University	25.23
22	University of Missouri	25.08
23	University of Wisconsin	24.81
24	University of North Carolina	24.77
25	Purdue University	24.46
26	University of California - Los Angeles	24.32
27	Indiana University	23.36
28	University of Illinois	22.81
29	University of Texas	22.45
30	University of Arizona	22.39
31	University of California - Berkeley	22.34
32	Ohio State University	21.06
33	University of California - San Diego	20.40
34	University of Minnesota	20.40
	<b>AAU Average</b>	<b>29.52</b>

## Association of Research Libraries (ARL) Ranking by Total Expenditures

2006

RANK	PUBLIC AAU INSTITUTIONS	TOTAL EXPENDITURES (in \$ dollars)
1	University of California - Berkeley	56,186,972
2	University of California - Los Angeles	50,919,689
3	University of Michigan	49,053,402
4	Pennsylvania State University	48,580,052
5	University of Texas	41,585,820
6	University of Wisconsin	40,800,267
7	University of Washington	38,841,830
8	University of Minnesota	38,321,667
9	University of Illinois	36,102,613
10	University of Virginia	34,775,087
11	University of North Carolina	34,488,601
12	Ohio State University	32,966,111
13	Indiana University	32,143,391
14	<b>Rutgers, The State University of New Jersey</b>	31,253,603
15	University of Pittsburgh	28,927,212
16	Texas A&M University	28,372,062
17	University of Arizona	28,333,910
18	University of Florida	27,435,482
19	University of California - San Diego	26,298,111
20	University of Iowa	25,655,780
21	Michigan State	24,109,074
22	Purdue University	24,023,842
23	University of Maryland	23,589,122
24	University of Kansas	20,832,470
25	University of California - Davis	20,609,936
26	University at Buffalo - SUNY	19,453,788
27	University of Colorado	19,014,310
28	University of California - Santa Barbara	18,580,864
29	University of California - Irvine	17,845,419
30	Iowa State University	16,973,524
31	University of Nebraska	16,138,697
32	University of Missouri	14,555,302
33	Stony Brook University - SUNY	14,114,795
34	University of Oregon	13,739,169
	<b>AAU Average</b>	<b>29,253,587</b>

Source: ARL Statistics, 2006

Office of Institutional Research

**Association of Research Libraries (ARL) Ranking by Total Staff (FTE)**

2006

RANK	PUBLIC AAU INSTITUTIONS	TOTAL STAFF (FTE)
1	Pennsylvania State University	536
2	University of California - Los Angeles	471
3	University of Texas	429
4	University of California - Berkeley	421
5	University of Wisconsin	405
6	University of Washington	401
7	University of Illinois	382
8	University of North Carolina	351
9	Indiana University	339
<b>10</b>	<b>Rutgers, The State University of New Jersey</b>	<b>338</b>
11	University of Minnesota	320
12	University of Virginia	314
13	University of Florida	311
14	Ohio State University	304
15	University of Pittsburgh	292
16	University of California - San Diego	270
17	Texas A&M University	268
18	University of Arizona	251
19	University of Maryland	242
20	University of Iowa	227
21	University of California - Davis	219
22	University of Kansas	213
23	Michigan State	203
24	University of California - Irvine	194
25	Purdue University	192
26	University of California - Santa Barbara	186
27	University at Buffalo - SUNY	181
28	University of Missouri	177
29	University of Nebraska	166
30	University of Colorado	163
31	University of Oregon	151
32	Iowa State University	144
33	Stony Brook University - SUNY	120
	University of Michigan	U/A
	<b>AAU Average</b>	<b>278</b>

Source: ARL Statistics, 2006

Office of Institutional Research

## Association of Research Libraries (ARL) Ranking by Current Serials (Total)

2006

RANK	PUBLIC AAU INSTITUTIONS	CURRENT SERIALS
1	University of Michigan	118,654
2	University of California - Berkeley	114,860
3	University of Minnesota	88,309
4	University of Florida	85,169
5	Indiana University	79,427
6	University of California - Los Angeles	77,509
7	University of Virginia	71,832
8	Pennsylvania State University	71,230
9	University of Wisconsin	68,560
10	University of Illinois	63,413
11	University of Washington	62,429
12	University of North Carolina	54,591
13	University of Nebraska	53,466
<b>14</b>	<b>Rutgers, The State University of New Jersey</b>	<b>53,302</b>
15	University of California - Irvine	53,050
16	University of Iowa	51,374
17	University of Pittsburgh	50,232
18	University of Kansas	48,037
19	University of California - Davis	47,008
20	University of Texas	46,880
21	Texas A&M University	45,806
22	Michigan State	40,082
23	Stony Brook University - SUNY	37,497
24	University at Buffalo - SUNY	37,288
25	University of California - Santa Barbara	36,962
26	Ohio State University	36,813
27	Purdue University	36,296
28	University of Missouri	36,244
29	University of Arizona	33,899
30	University of Maryland	32,777
31	University of California - San Diego	32,088
32	Iowa State University	31,256
33	University of Colorado	30,221
34	University of Oregon	23,186
	<b>AAU Average</b>	<b>54,404</b>

Source: ARL Statistics, 2006

Office of Institutional Research

**Association of Research Libraries (ARL) Ranking by Volumes in Library****2006**

<b>RANK</b>	<b>PUBLIC AAU INSTITUTIONS</b>	<b>VOLUMES IN LIBRARY</b>
1	University of Illinois	10,524,935
2	University of California - Berkeley	10,094,417
3	University of Texas	9,022,363
4	University of Michigan	8,273,050
5	University of California - Los Angeles	8,157,182
6	University of Wisconsin	8,015,081
7	Indiana University	7,374,784
8	University of Washington	7,111,065
9	University of Minnesota	6,713,629
10	Ohio State University	6,180,744
11	University of North Carolina	5,816,677
12	University of Arizona	5,533,482
13	University of Virginia	5,102,954
14	Pennsylvania State University	5,069,854
15	University of Pittsburgh	4,909,264
16	Michigan State	4,864,603
17	University of Iowa	4,592,560
<b>18</b>	<b>Rutgers, The State University of New Jersey</b>	<b>4,203,237</b>
19	University of Kansas	4,194,283
20	University of Florida	4,178,355
21	University of Colorado	3,641,096
22	Texas A&M University	3,581,226
23	University of California - Davis	3,549,004
24	University of Maryland	3,501,054
25	University at Buffalo - SUNY	3,423,148
26	University of Missouri	3,295,378
27	University of California - San Diego	3,236,219
28	University of Nebraska	3,113,473
29	University of California - Santa Barbara	2,839,030
30	University of Oregon	2,787,476
31	University of California - Irvine	2,605,003
32	Purdue University	2,511,097
33	Iowa State University	2,473,075
34	Stony Brook University - SUNY	2,237,823
	<b>AAU Average</b>	<b>5,080,195</b>

Source: ARL Statistics, 2006

Office of Institutional Research

## Association of Research Libraries (ARL) Ranking by Volumes Added (Gross)

2006

RANK	PUBLIC AAU INSTITUTIONS	VOLUMES ADDED
1	University of California - Berkeley	186,987
2	University of Michigan	176,998
3	University of Illinois	158,914
4	Indiana University	155,895
5	Texas A&M University	149,398
6	University of Minnesota	132,628
7	University of Pittsburgh	129,443
8	University of Texas	127,845
9	Ohio State University	123,424
10	University of Wisconsin	121,148
11	University of Washington	120,950
12	University of North Carolina	118,374
13	University of California - Irvine	118,034
14	University of California - San Diego	108,376
15	University of Iowa	107,046
16	University of California - Los Angeles	106,767
17	University of Arizona	87,095
18	University of Colorado	82,741
19	Pennsylvania State University	80,745
20	Michigan State	80,572
21	University of Virginia	76,325
22	University of Kansas	74,974
<b>23</b>	<b>Rutgers, The State University of New Jersey</b>	<b>72,957</b>
24	University of California - Davis	68,375
25	University of Maryland	66,128
26	Purdue University	58,618
27	University of Nebraska	52,880
28	University of Florida	51,388
29	University of Missouri	51,329
30	Iowa State University	48,314
31	University of California - Santa Barbara	43,820
32	University at Buffalo - SUNY	41,442
33	University of Oregon	40,872
34	Stony Brook University - SUNY	26,287
	<b>AAU Average</b>	<b>95,503</b>

Source: ARL Statistics, 2006

Office of Institutional Research