

Headcount Enrollment by Campus, Full-Time/Part-Time Status, and Academic Level

Fall 1999

CAMDEN CAMPUS	Full-Time	Part-Time	Total	NEWARK CAMPUS	Full-Time	Part-Time	Total	NEW BRUNSWICK CAMPUS	Full-Time	Part-Time	Total
UNDERGRADUATE											
Arts & Sciences	2,043	408	2,451	Arts & Sciences	3,093	572	3,665	Douglass College	2,954	145	3,099
University College	324	400	724	University College	634	1,011	1,645	Livingston College	3,353	183	3,536
School of Business	227	135	362	College of Nursing	332	134	466	Rutgers College	10,656	337	10,993
				Sch. of Criminal Justice*	160	74	234	University College	1,361	1,947	3,308
								College of Engineering	2,112	78	2,190
								College of Pharmacy	813	12	825
								Cook College	2,967	264	3,231
								Mason Gross Sch. of the Arts	604	13	617
TOTAL	2,594	943	3,537		4,059	1,717	5,776		24,820	2,979	27,799
GRADUATE/PROFESSIONAL											
Graduate School	98	261	359	Graduate School	280	886	1,166	Graduate School	1,616	2,081	3,697
School of Business	33	247	280	Grad. Sch. of Mgmt.	375	1,157	1,532	EJB Sch. of Planning & Public Policy	45	52	97
School of Law	610	150	760	Sch. of Criminal Justice	13	43	56	College of Pharmacy	162	29	191
				School of Law	510	181	691	Grad. Sch. of Appl. & Prof. Psych.	90	87	177
								Graduate Sch. of Education	254	1,207	1,461
								Mason Gross Sch. of the Arts	160	74	234
								Sch. of Com., Info. & Lib. Studies	74	357	431
								School of Social Work	275	662	937
								Sch. of Mgmt. & Labor Relations	77	207	284
TOTAL	741	658	1,399		1,178	2,267	3,445		2,753	4,756	7,509
CAMPUS TOTAL	3,335	1,601	4,936		5,237	3,984	9,221		27,573	7,735	35,308

* These students are declared majors in Criminal Justice and are enrolled in a Newark undergraduate college.

Source: University Registrar

Office of Institutional Research

Total University Enrollment*Fall 1990 - 1999*

YEAR	HEADCOUNT ENROLLMENT			FTE ENROLLMENT*
	Full-Time	Part-Time	Total	Total
1990	32,763	14,807	47,570	37,699
1991	33,550	15,143	48,693	38,598
1992	33,135	15,437	48,572	38,281
1993	32,637	15,426	48,063	37,779
1994	32,370	15,327	47,697	37,479
1995	33,155	14,980	48,135	38,148
1996	33,481	14,331	47,812	38,258
1997	34,291	14,050	48,341	38,974
1998	35,024	13,634	48,658	39,569
1999	36,145	13,320	49,465	40,585

* Full-Time Equivalent (FTE) students are calculated by adding one-third of the part-time heads to the full-time heads; consequently, subsequent tables showing FTE enrollment totals may vary slightly due to rounding.

Source: University Registrar

Office of Institutional Research

Headcount Enrollment by Full-Time/Part-Time Status for Total University

Fall 1990 - 1999

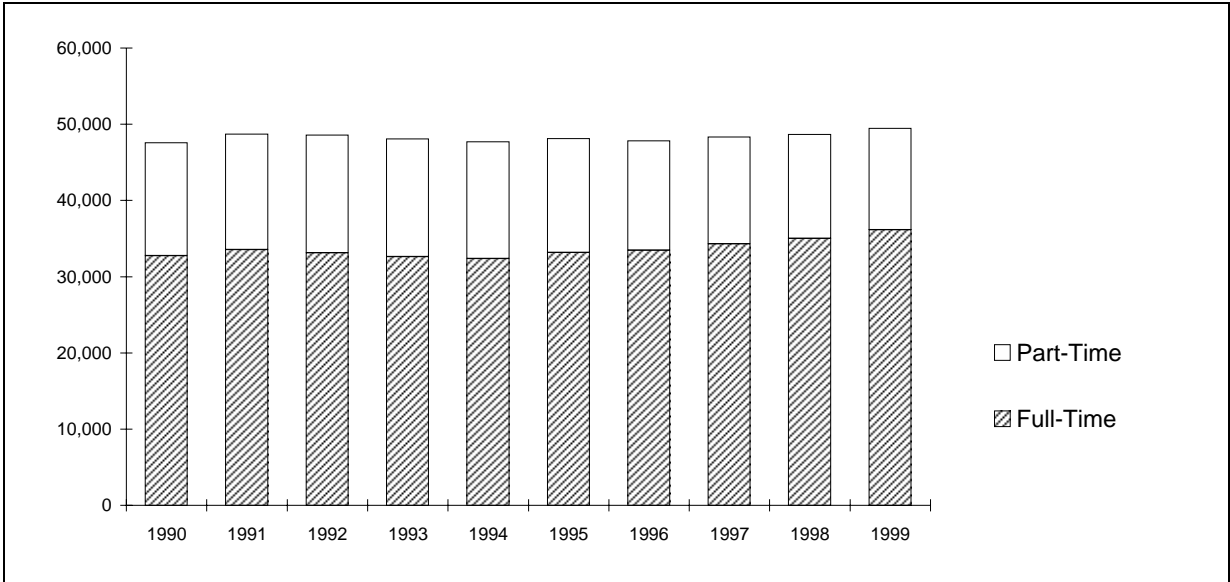

Source: University Registrar

Office of Institutional Research

Headcount Enrollment by Academic Level, Campus, and Full-Time/Part-Time Status
Fall 1990 - 1999

YEAR	UNDERGRADUATE			GRADUATE/PROFESSIONAL			TOTAL		
	Camden	Newark	New Brunswick	Camden	Newark	New Brunswick	Camden	Newark	New Brunswick
FULL - TIME									
1990	2,783	3,761	21,440	680	1,349	2,750	3,463	5,110	24,190
1991	2,899	3,983	21,661	726	1,416	2,865	3,625	5,399	24,526
1992	2,799	4,126	21,453	649	1,334	2,774	3,448	5,460	24,227
1993	2,585	4,005	21,401	667	1,222	2,757	3,252	5,227	24,158
1994	2,454	4,008	21,242	698	1,180	2,788	3,152	5,188	24,030
1995	2,445	4,064	21,996	695	1,197	2,758	3,140	5,261	24,754
1996	2,311	4,105	22,526	696	1,198	2,645	3,007	5,303	25,171
1997	2,379	4,081	23,344	662	1,176	2,649	3,041	5,257	25,993
1998	2,475	4,037	23,893	713	1,126	2,780	3,188	5,163	26,673
1999	2,594	4,059	24,820	741	1,178	2,753	3,335	5,237	27,573
PART - TIME									
1990	1,345	1,794	3,604	525	2,390	5,149	1,870	4,184	8,753
1991	1,316	2,045	3,684	550	2,389	5,159	1,866	4,434	8,843
1992	1,240	2,047	3,792	533	2,261	5,564	1,773	4,308	9,356
1993	1,300	1,886	3,712	484	2,346	5,698	1,784	4,232	9,410
1994	1,145	1,953	3,634	529	2,315	5,751	1,674	4,268	9,385
1995	1,017	1,948	3,469	562	2,433	5,551	1,579	4,381	9,020
1996	979	1,725	3,413	600	2,336	5,278	1,579	4,061	8,691
1997	914	1,723	3,271	640	2,346	5,156	1,554	4,069	8,427
1998	980	1,712	3,193	646	2,208	4,895	1,626	3,920	8,088
1999	943	1,717	2,979	658	2,267	4,756	1,601	3,984	7,735

Source: University Registrar

Office of Institutional Research

Full-Time Equivalent Enrollment by Academic Level and Campus
Fall 1990 - 1999

YEAR	UNDERGRADUATE			GRADUATE/PROFESSIONAL			TOTAL		
	Camden	Newark	New Brunswick	Camden	Newark	New Brunswick	Camden	Newark	New Brunswick
1990	3,231	4,359	22,641	855	2,146	4,466	4,086	6,505	27,107
1991	3,338	4,665	22,889	909	2,212	4,585	4,247	6,877	27,474
1992	3,212	4,808	22,717	827	2,088	4,629	4,039	6,896	27,346
1993	3,018	4,634	22,638	828	2,004	4,656	3,846	6,638	27,294
1994	2,836	4,659	22,453	874	1,952	4,705	3,710	6,611	27,158
1995	2,784	4,713	23,152	882	2,008	4,608	3,666	6,721	27,760
1996	2,637	4,680	23,664	896	1,977	4,404	3,533	6,657	28,068
1997	2,684	4,655	24,434	875	1,958	4,368	3,559	6,613	28,802
1998	2,802	4,608	24,957	928	1,862	4,412	3,730	6,470	29,369
1999	2,908	4,631	25,813	960	1,934	4,338	3,868	6,565	30,151

Source: University Registrar

Office of Institutional Research

Full-Time Equivalent Enrollment by Campus, Gender, and Race/Ethnicity
Undergraduate Students, Fall 1999

GENDER	CAMDEN		NEWARK		NEW BRUNSWICK		TOTAL	
	FTE	%	FTE	%	FTE	%	FTE	%
Female								
RACE/ETHNICITY								
African American	321	19	597	22	1,297	9	2,215	12
American Indian	7	0	5	0	24	0	36	0
Asian	133	8	472	17	2,435	18	3,040	17
Latino	111	7	552	20	1,129	8	1,792	10
White	1,036	61	717	26	7,503	55	9,256	51
Foreign	13	1	81	3	356	3	450	2
Other	80	5	300	11	1,000	7	1,380	8
Total	1,701	100	2,724	100	13,744	100	18,169	100
Male								
RACE/ETHNICITY								
African American	115	10	317	17	746	6	1,178	8
American Indian	11	1	3	0	21	0	35	0
Asian	122	10	377	20	2,329	19	2,828	19
Latino	61	5	315	17	843	7	1,219	8
White	839	70	625	33	6,993	58	8,457	56
Foreign	11	1	86	5	351	3	448	3
Other	48	4	184	10	786	7	1,018	7
Total	1,207	100	1,907	100	12,069	100	15,183	100
Total								
RACE/ETHNICITY								
African American	436	15	914	20	2,043	8	3,393	10
American Indian	18	1	8	0	45	0	71	0
Asian	255	9	849	18	4,764	18	5,868	18
Latino	172	6	867	19	1,972	8	3,011	9
White	1,875	64	1,342	29	14,496	56	17,713	53
Foreign	24	1	167	4	707	3	898	3
Other	128	4	484	10	1,786	7	2,398	7
Total	2,908	100	4,631	100	25,813	100	33,352	100

Full-Time Equivalent Enrollment by Campus, Gender, and Race/Ethnicity

Graduate/Professional Students, Fall 1999

GENDER	CAMDEN		NEWARK		NEW BRUNSWICK		TOTAL	
	FTE	%	FTE	%	FTE	%	FTE	%
Female								
RACE/ETHNICITY								
African American	48	10	112	13	171	7	331	8
American Indian	1	0	2	0	6	0	9	0
Asian	30	6	99	12	159	6	288	7
Latino	14	3	46	5	101	4	161	4
White	321	66	349	41	1,423	55	2,093	53
Foreign	14	3	112	13	453	18	579	15
Other	62	13	136	16	262	10	460	12
Total	490	100	856	100	2,575	100	3,921	100
Male								
RACE/ETHNICITY								
African American	20	4	61	6	57	3	138	4
American Indian	2	0	0	0	1	0	3	0
Asian	22	5	100	9	94	5	216	7
Latino	16	3	69	6	58	3	143	4
White	338	72	496	46	744	42	1,578	48
Foreign	23	5	216	20	671	38	910	27
Other	49	10	136	13	138	8	323	10
Total	470	100	1,078	100	1,763	100	3,311	100
Total								
RACE/ETHNICITY								
African American	68	7	173	9	228	5	469	6
American Indian	3	0	2	0	7	0	12	0
Asian	52	5	199	10	253	6	504	7
Latino	30	3	115	6	159	4	304	4
White	659	69	845	44	2,167	50	3,671	51
Foreign	37	4	328	17	1,124	26	1,489	21
Other	111	12	272	14	400	9	783	11
Total	960	100	1,934	100	4,338	100	7,232	100

Source: University Registrar

Office of Institutional Research

Full-Time Equivalent Enrollment by Campus, Gender, and Race/Ethnicity
Total Students, Fall 1999

GENDER	CAMDEN		NEWARK		NEW BRUNSWICK		TOTAL	
	FTE	%	FTE	%	FTE	%	FTE	%
Female								
RACE/ETHNICITY								
African American	369	17	709	20	1,468	9	2,546	12
American Indian	8	0	7	0	30	0	45	0
Asian	163	7	571	16	2,594	16	3,328	15
Latino	125	6	598	17	1,230	8	1,953	9
White	1,357	62	1,066	30	8,926	55	11,349	51
Foreign	27	1	193	5	809	5	1,029	5
Other	142	6	436	12	1,262	8	1,840	8
Total	2,191	100	3,580	100	16,319	100	22,090	100
Male								
RACE/ETHNICITY								
African American	135	8	378	13	803	6	1,316	7
American Indian	13	1	3	0	22	0	38	0
Asian	144	9	477	16	2,423	18	3,044	16
Latino	77	5	384	13	901	7	1,362	7
White	1,177	70	1,121	38	7,737	56	10,035	54
Foreign	34	2	302	10	1,022	7	1,358	7
Other	97	6	320	11	924	7	1,341	7
Total	1,677	100	2,985	100	13,832	100	18,494	100
Total								
RACE/ETHNICITY								
African American	504	13	1,087	17	2,271	8	3,862	10
American Indian	21	1	10	0	52	0	83	0
Asian	307	8	1,048	16	5,017	17	6,372	16
Latino	202	5	982	15	2,131	7	3,315	8
White	2,534	66	2,187	33	16,663	55	21,384	53
Foreign	61	2	495	8	1,831	6	2,387	6
Other	239	6	756	12	2,186	7	3,181	8
Total	3,868	100	6,565	100	30,151	100	40,584	100

Full-Time Equivalent Enrollment by Campus, Gender, and Age

Undergraduate Students, Fall 1999

GENDER	CAMDEN		NEWARK		NEW BRUNSWICK		TOTAL	
	FTE	%	FTE	%	FTE	%	FTE	%
Female								
AGE								
Below 18	4	0	27	1	92	1	123	1
18 - 21	799	47	1,448	53	10,742	78	12,989	71
22 - 24	428	25	642	24	2,057	15	3,127	17
25 - 34	296	17	420	15	590	4	1,306	7
35 - 64	174	10	186	7	258	2	618	3
Above 64	0	0	1	0	2	0	3	0
Unknown	0	0	1	0	3	0	4	0
Total	1,701	100	2,725	100	13,744	100	18,170	100
Male								
AGE								
Below 18	3	0	10	1	55	0	68	0
18 - 21	587	49	973	51	8,865	73	10,425	69
22 - 24	334	28	488	26	2,343	19	3,165	21
25 - 34	209	17	344	18	666	6	1,219	8
35 - 64	74	6	89	5	131	1	294	2
Above 64	0	0	0	0	5	0	5	0
Unknown	0	0	2	0	4	0	6	0
Total	1,207	100	1,906	100	12,069	100	15,182	100
Total								
AGE								
Below 18	7	0	37	1	147	1	191	1
18 - 21	1,386	48	2,421	52	19,607	76	23,414	70
22 - 24	762	26	1,130	24	4,400	17	6,292	19
25 - 34	505	17	764	16	1,256	5	2,525	8
35 - 64	248	9	275	6	389	2	912	3
Above 64	0	0	1	0	7	0	8	0
Unknown	0	0	3	0	7	0	10	0
Total	2,908	100	4,631	100	25,813	100	33,352	100

Source: University Registrar

Office of Institutional Research

Full-Time Equivalent Enrollment by Campus, Gender, and Age
Graduate/Professional Students, Fall 1999

GENDER	CAMDEN		NEWARK		NEW BRUNSWICK		TOTAL	
	FTE	%	FTE	%	FTE	%	FTE	%
Female								
AGE								
Below 18	0	0	0	0	0	0	0	0
18 - 21	5	1	3	0	23	1	31	1
22 - 24	178	36	200	23	626	24	1,004	26
25 - 34	220	45	446	52	1,309	51	1,975	50
35 - 64	87	18	202	24	600	23	889	23
Above 64	1	0	1	0	4	0	6	0
Unknown	0	0	3	0	12	0	15	0
Total	491	100	855	100	2,574	100	3,920	100
Male								
AGE								
Below 18	0	0	0	0	0	0	0	0
18 - 21	1	0	7	1	16	1	24	1
22 - 24	160	34	161	15	426	24	747	23
25 - 34	248	53	622	58	999	57	1,869	56
35 - 64	59	13	277	26	315	18	651	20
Above 64	1	0	1	0	2	0	4	0
Unknown	0	0	11	1	6	0	17	1
Total	469	100	1,079	100	1,764	100	3,312	100
Total								
AGE								
Below 18	0	0	0	0	0	0	0	0
18 - 21	6	1	10	1	39	1	55	1
22 - 24	338	35	361	19	1,052	24	1,751	24
25 - 34	468	49	1,068	55	2,308	53	3,844	53
35 - 64	146	15	479	25	915	21	1,540	21
Above 64	2	0	2	0	6	0	10	0
Unknown	0	0	14	1	18	0	32	0
Total	960	100	1,934	100	4,338	100	7,232	100

Full-Time Equivalent Enrollment by Campus, Gender, and Age

Total Students, Fall 1999

GENDER	CAMDEN		NEWARK		NEW BRUNSWICK		TOTAL	
	FTE	%	FTE	%	FTE	%	FTE	%
Female								
AGE								
Below 18	4	0	27	1	92	1	123	1
18 - 21	804	37	1,451	41	10,765	66	13,020	59
22 - 24	606	28	842	24	2,683	16	4,131	19
25 - 34	516	24	866	24	1,899	12	3,281	15
35 - 64	261	12	388	11	858	5	1,507	7
Above 64	1	0	2	0	6	0	9	0
Unknown	0	0	4	0	15	0	19	0
Total	2,192	100	3,580	100	16,318	100	22,090	100
Male								
AGE								
Below 18	3	0	10	0	55	0	68	0
18 - 21	588	35	980	33	8,881	64	10,449	56
22 - 24	494	29	649	22	2,769	20	3,912	21
25 - 34	457	27	966	32	1,665	12	3,088	17
35 - 64	133	8	366	12	446	3	945	5
Above 64	1	0	1	0	7	0	9	0
Unknown	0	0	13	0	10	0	23	0
Total	1,676	100	2,985	100	13,833	100	18,494	100
Total								
AGE								
Below 18	7	0	37	1	147	0	191	0
18 - 21	1,392	36	2,431	37	19,646	65	23,469	58
22 - 24	1,100	28	1,491	23	5,452	18	8,043	20
25 - 34	973	25	1,832	28	3,564	12	6,369	16
35 - 64	394	10	754	11	1,304	4	2,452	6
Above 64	2	0	3	0	13	0	18	0
Unknown	0	0	17	0	25	0	42	0
Total	3,868	100	6,565	100	30,151	100	40,584	100

Source: University Registrar

Office of Institutional Research

Percent Full-Time Equivalent Enrollment by Gender for Camden Campus and Newark Campus
Fall 1990 - 1999

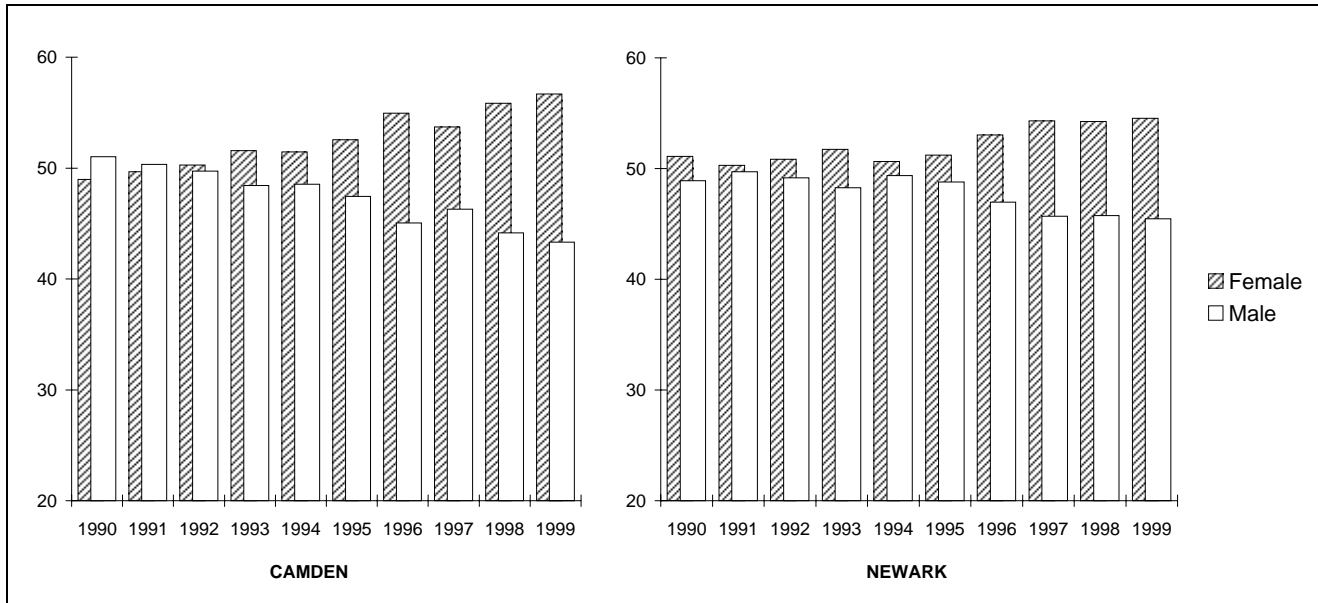

Source: University Registrar

Office of Institutional Research

Percent Full-Time Equivalent Enrollment by Gender for New Brunswick Campus and Total University

Fall 1990 - 1999

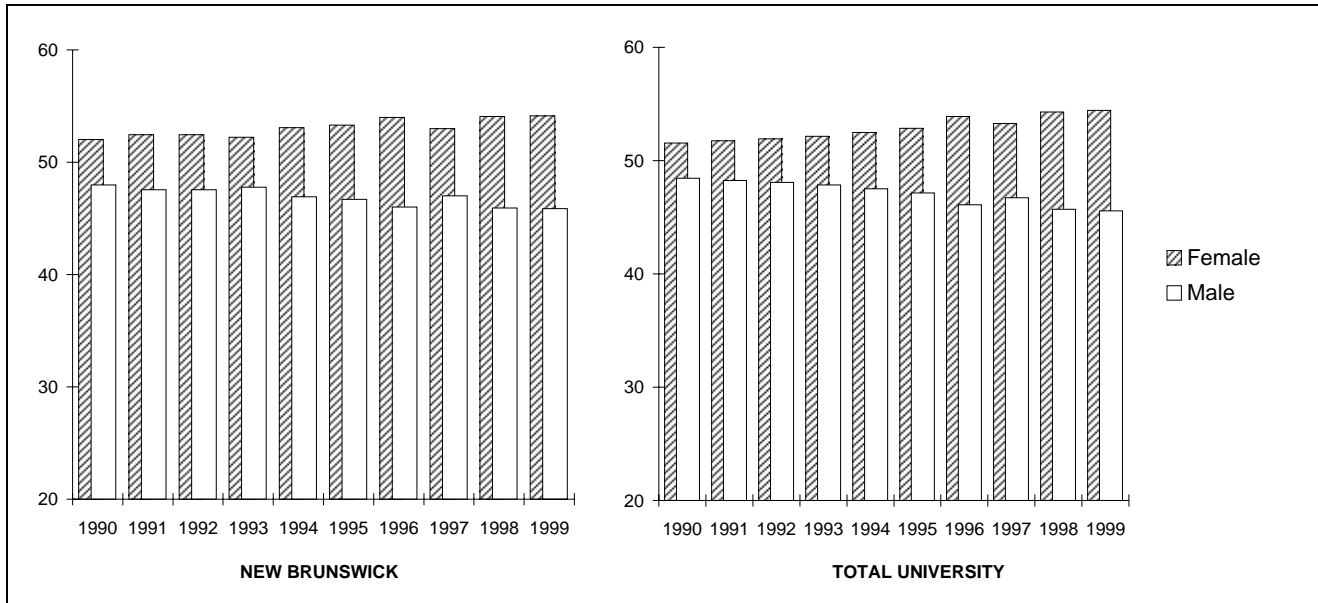

Source: University Registrar

Office of Institutional Research

**Percent Full-Time Equivalent Enrollment by Race/Ethnicity for Camden Campus and Newark Campus
Fall 1990 - 1999**

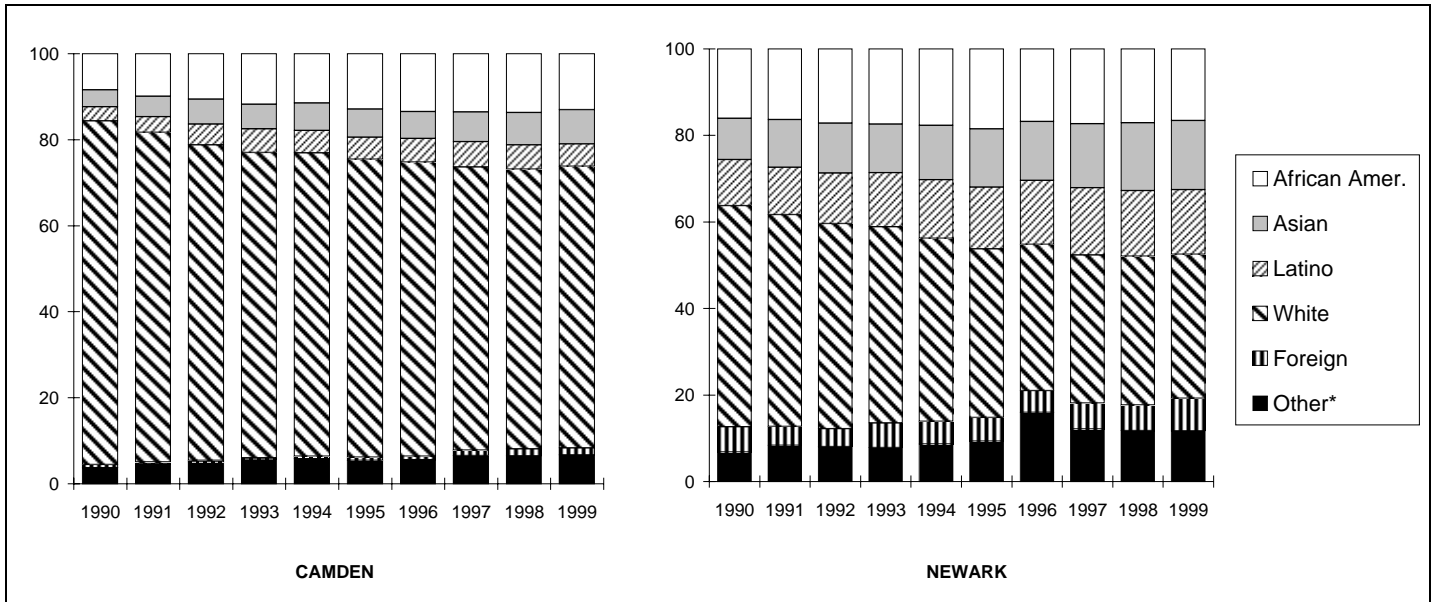

* "Other" includes American Indian and Unknown.

Percent Full-Time Equivalent Enrollment by Race/Ethnicity for New Brunswick Campus and Total University
Fall 1990 - 1999

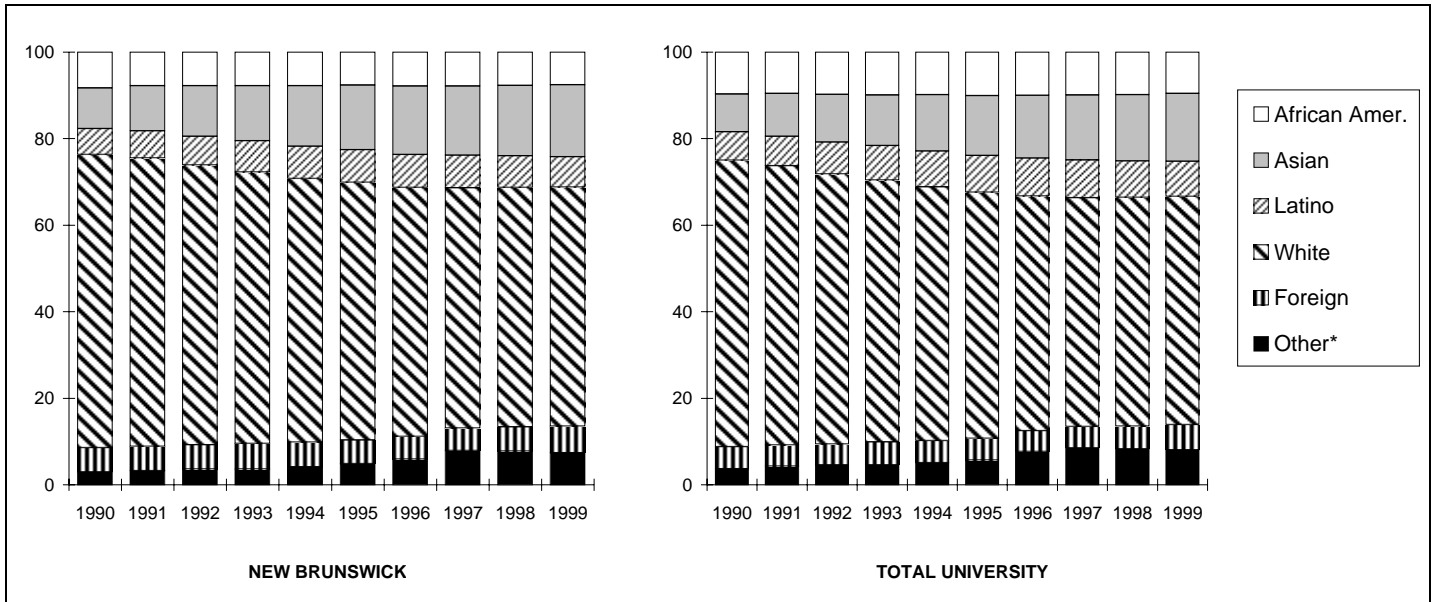

* "Other" includes American Indian and Unknown.

Source: University Registrar

Office of Institutional Research

Percent Full-Time Equivalent Enrollment by Age for Camden Campus and Newark Campus
Fall 1990 - 1999

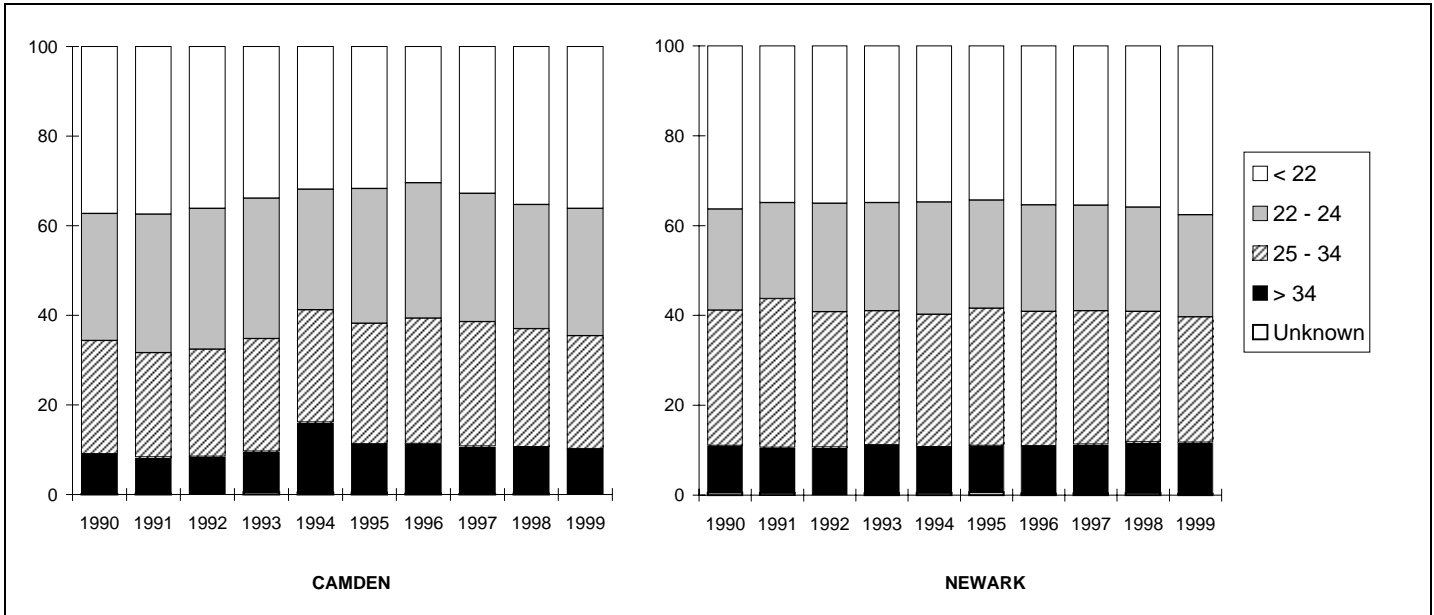

Source: University Registrar

Office of Institutional Research

Percent Full-Time Equivalent Enrollment by Age for New Brunswick Campus and Total University

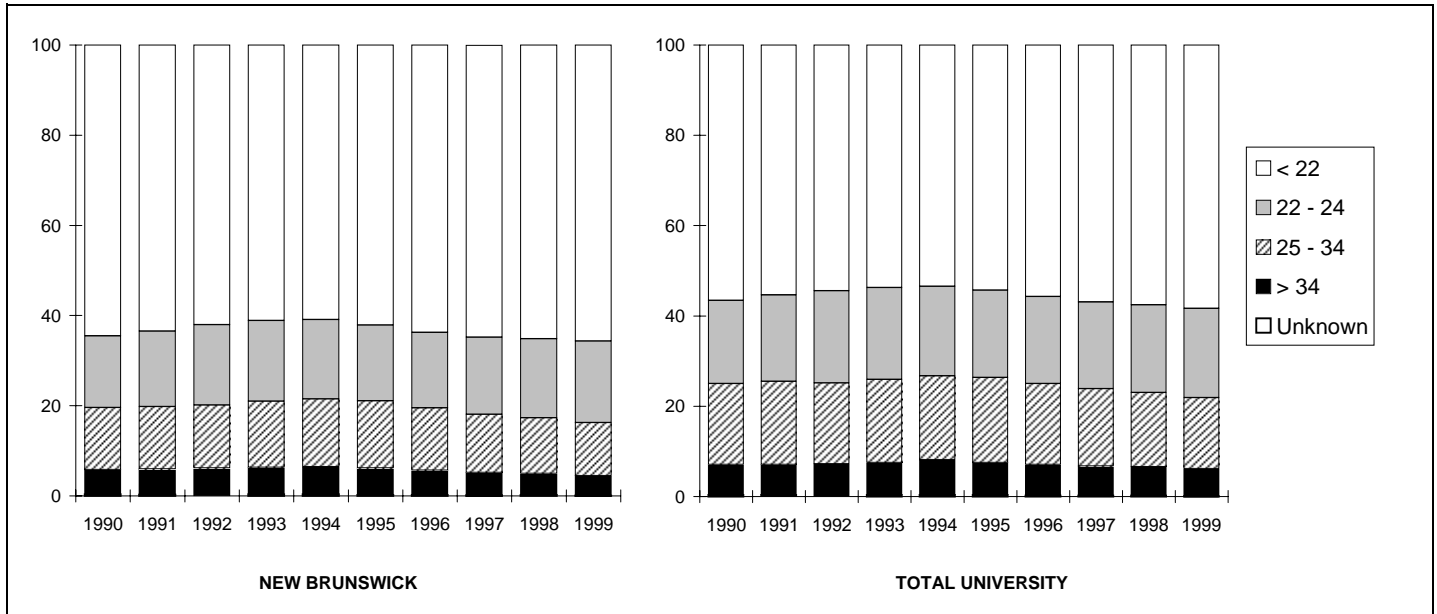

Source: University Registrar

Office of Institutional Research

Headcount Enrollment by In-State/Out-of-State Residency Status
Undergraduate Students, Fall 1990 - 1999

YEAR	UNDERGRADUATE		
	Total	In-State Residents	Out-of-State Residents
1990	34,727	31,817	2,910
1991	35,588	32,830	2,758
1992	35,457	32,778	2,679
1993	34,889	32,249	2,640
1994	34,436	31,755	2,681
1995	34,939	32,137	2,802
1996	35,059	32,243	2,816
1997	35,712	32,896	2,816
1998	36,290	33,387	2,903
1999	37,112	33,400	3,712

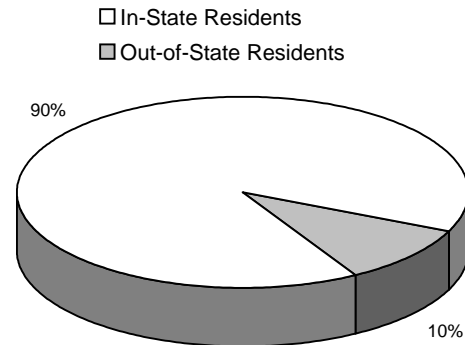

Fall 1999

Source: University Registrar

Office of Institutional Research

Headcount Enrollment by In-State/Out-of-State Residency Status
Graduate/Professional Students, Fall 1990 - 1999

YEAR	GRADUATE		
	Total	In-State Residents	Out-of-State Residents
1990	12,843	9,498	3,345
1991	13,105	9,902	3,203
1992	13,115	9,872	3,243
1993	13,174	9,759	3,415
1994	13,261	10,001	3,260
1995	13,196	9,936	3,260
1996	12,753	9,621	3,132
1997	12,629	9,376	3,253
1998	12,368	9,152	3,216
1999	12,353	8,647	3,706

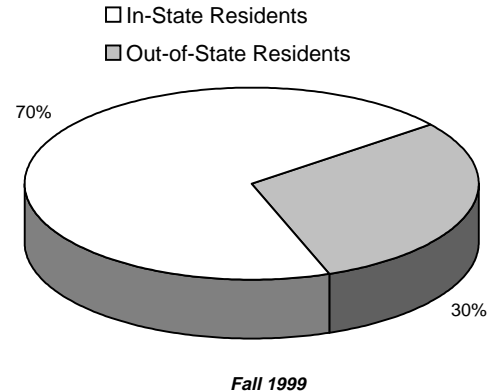

Source: University Registrar

Office of Institutional Research

Headcount Enrollment by In-State/Out-of-State Residency Status
Total Students, Fall 1990 - 1999

YEAR	TOTAL		
	Total	In-State Residents	Out-of-State Residents
1990	47,570	41,315	6,255
1991	48,693	42,732	5,961
1992	48,572	42,650	5,922
1993	48,063	42,008	6,055
1994	47,697	41,756	5,941
1995	48,135	42,073	6,062
1996	47,812	41,864	5,948
1997	48,341	42,272	6,069
1998	48,658	42,539	6,119
1999	49,465	42,047	7,418

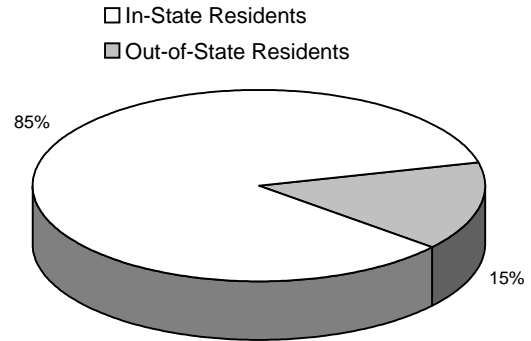

Fall 1999

Headcount Enrollment by New Jersey County
Fall 1999

County	Enrollment
Atlantic	578
Bergen	3,910
Burlington	2,183
Camden	3,295
Cape May	208
Cumberland	219
Essex	3,887
Gloucester	960
Hudson	2,539
Hunterdon	695
Mercer	1,554
Middlesex	7,428
Monmouth	3,444
Morris	2,231
Ocean	1,281
Passaic	1,440
Salem	117
Somerset	2,509
Sussex	448
Union	2,724
Warren	297
TOTAL	42,047

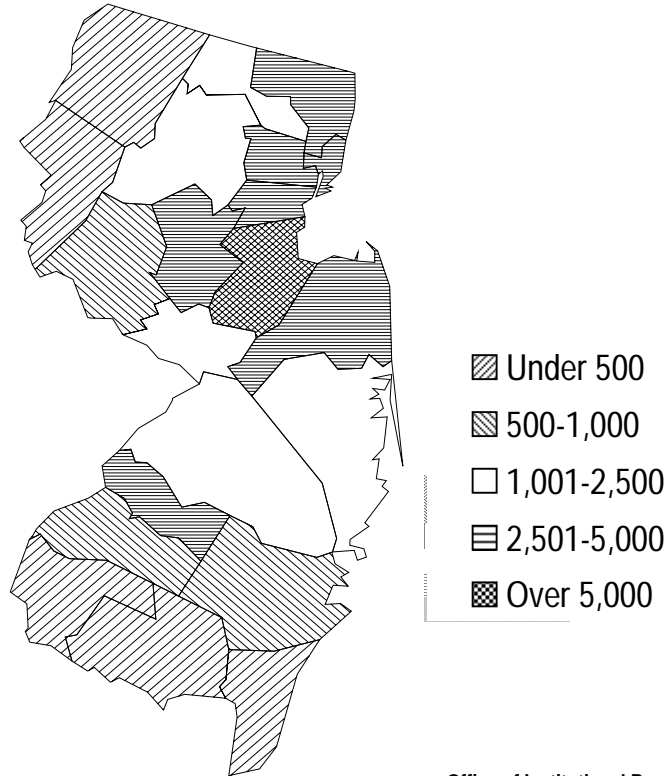

Source: University Registrar

Office of Institutional Research

Headcount Enrollment by State**Fall 1999**

STATE	ENROLLMENT	STATE	ENROLLMENT
Alabama	13	Montana	6
Alaska	4	Nebraska	9
Arizona	12	Nevada	8
Arkansas	7	New Hampshire	20
California	172	New Jersey	42,047
Colorado	30	New Mexico	5
Connecticut	181	New York	1,300
Delaware	36	North Carolina	43
District of Columbia	30	North Dakota	2
Florida	87	Ohio	49
Georgia	32	Oklahoma	9
Hawaii	11	Oregon	17
Idaho	8	Pennsylvania	697
Illinois	71	Rhode Island	27
Indiana	28	South Carolina	25
Iowa	12	South Dakota	3
Kansas	8	Tennessee	15
Kentucky	10	Texas	58
Louisiana	8	Utah	14
Maine	25	Vermont	13
Maryland	167	Virginia	133
Massachusetts	180	Washington	34
Michigan	48	West Virginia	6
Minnesota	17	Wisconsin	20
Mississippi	3	Wyoming	1
Missouri	17	U.S. Territories	42
		TOTAL	45,820

Source: University Registrar

Office of Institutional Research

Map of Headcount Enrollment by State

Fall 1999

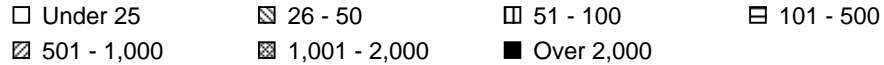
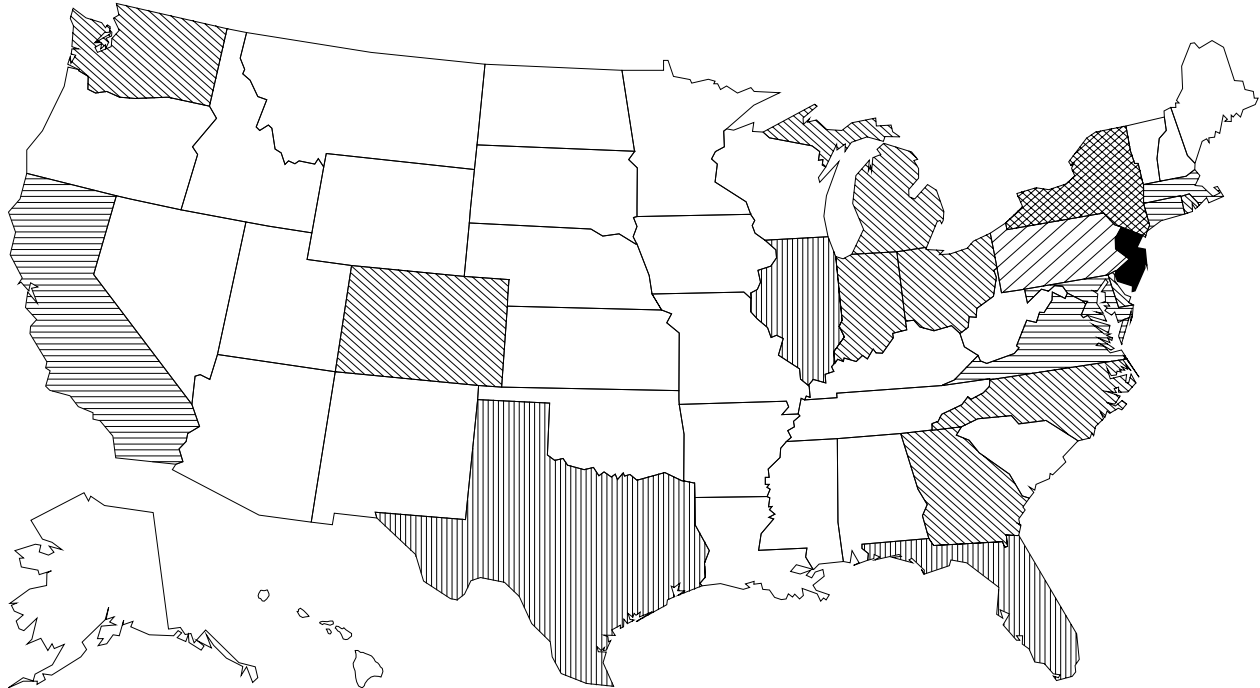

Source: University Registrar

Office of Institutional Research

Headcount Enrollment of International Students
Total University, Fall 1999

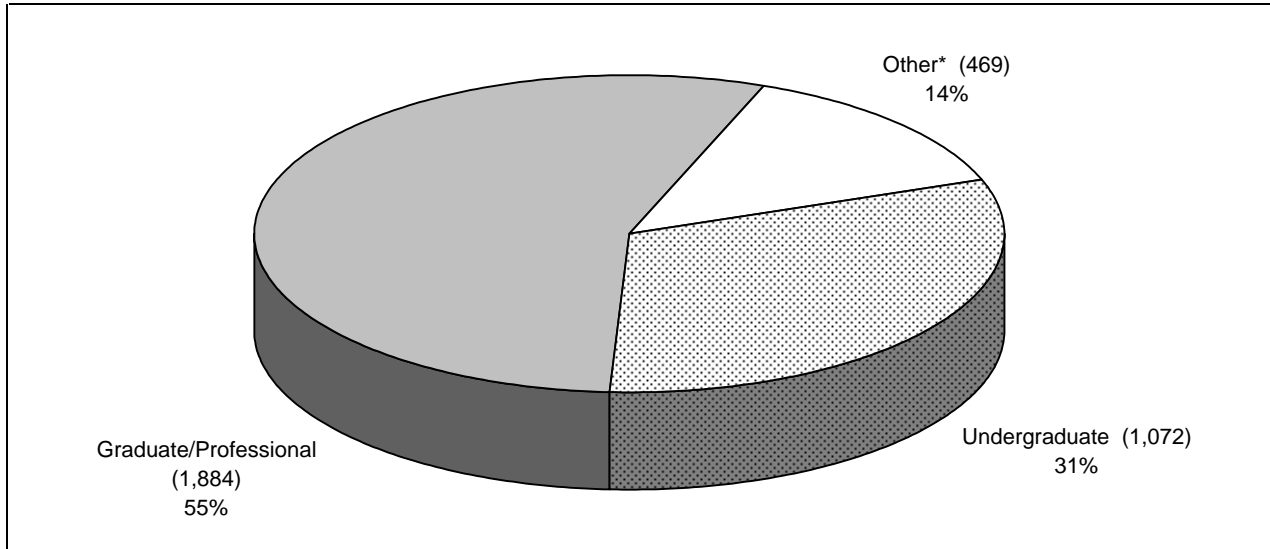

* Consists of individuals enrolled in PALS "Program in American Language Studies," offered through the Center for International Faculty and Student Services and other non-degree programs.

Headcount Enrollment of International Students* by Country
Fall 1999

COUNTRY	ENROLLMENT	COUNTRY	ENROLLMENT	COUNTRY	ENROLLMENT	COUNTRY	ENROLLMENT
Afghanistan	1	Dominican Republic	3	Latvia	1	Somalia	2
Albania	1	Ecuador	11	Lebanon	11	South Africa	17
Algeria	3	Egypt	19	Liberia	3	Spain	26
Anguilla	1	El Salvador	2	Lithuania	2	Sri Lanka	11
Antigua	1	Ethiopia	4	Macedonia	2	St Lucia	2
Argentina	12	Finland	3	Malaysia	15	St Vincent	1
Armenia	3	France	27	Mali	1	Sudan	2
Australia	7	Gabon	1	Mauritius	1	Swaziland	1
Austria	3	Georgia	8	Mexico	21	Sweden	10
Azerbaijan	3	Germany	42	Moldova	1	Switzerland	9
Bahamas	2	Ghana	5	Mongolia	2	Syria	2
Bahrain	1	Greece	22	Morocco	3	Taiwan	207
Bangladesh	15	Grenada	1	Mozambique	1	Tanzania	8
Barbados	4	Guatemala	3	Nepal	3	Thailand	31
Belarus	4	Guinea	3	Netherlands	9	Togo	1
Belgium	1	Guyana	7	Netherlands Antilles	1	Trinidad & Tobago	16
Benin	1	Haiti	7	New Zealand	5	Tunisia	2
Bermuda	2	Honduras	2	Nigeria	22	Turkey	98
Bolivia	1	Hong Kong	53	Norway	5	Turkmenistan	1
Bosnia	4	Hungary	28	Pakistan	32	Uganda	2
Botswana	2	India	551	Palestine	1	Ukraine	22
Brazil	37	Indonesia	17	Panama	11	United Arab Emirates	1
Bulgaria	19	Iran	14	Paraguay	1	United Kingdom	43
Burma	4	Ireland	4	Peru	20	Uruguay	3
Cameroon	3	Israel	28	Philippines	28	Uzbekistan	1
Canada	103	Italy	31	Poland	23	Venezuela	17
Cayman Islands	1	Ivory Coast	1	Portugal	10	Vietnam	1
Chile	8	Jamaica	17	Romania	40	Yugoslavia	11
China	631	Japan	83	Russia	73	Zaire	1
Columbia	34	Jordan	8	Saudi Arabia	1	Zambia	3
Croatia	7	Kazakhstan	2	Senegal	4	Zimbabwe	1
Cyprus	27	Kenya	22	Serbia	9	Unknown	109
Czech Republic	10	Korea	354	Singapore	54		
Denmark	1	Kyrgyzstan	2	Slovakia	5	Total Foreign	3,425

* Consists of individuals enrolled in PALS "Program in American Language Studies," offered through the Center for International Faculty and Student Services and other non-degree programs.

Source: Open Door Data Annual Census of Foreign Students 1999/2000

Office of Institutional Research

Enrollment by Program for Total University
Fall 1999

PROGRAM	UNDERGRADUATE	GRADUATE/ PROFESSIONAL	TOTAL
Agricultural Business and Production	-	9	9
Agricultural Sciences	371	144	515
Architecture	136	149	285
Area/Ethnic and Cultural Studies	277	26	303
Biological Sciences	1,837	614	2,451
Business Management and Administrative Services	1,876	2,167	4,043
Communications	732	-	732
Computer and Information Sciences	1,031	171	1,202
Conservation and Renewable Natural Resources	409	224	633
Education	183	1,025	1,208
Engineering	1,583	732	2,315
English Language and Literature/Letters	1,079	357	1,436
Foreign Languages and Literatures	413	179	592
Health Professions	1,513	559	2,072
Interdisciplinary	24	3	27
Law	-	1,444	1,444
Liberal Arts	39	95	134
Library Science	-	470	470
Mathematics	229	212	441
Philosophy/Religion	185	51	236
Physical Sciences	473	395	868
Protective Services	650	133	783
Psychology	1,641	324	1,965
Public Affairs	197	1,338	1,535
Social Sciences	3,132	608	3,740
Visual/Performing Arts	1,161	373	1,534
Undeclared/Unknown	17,941	551	18,492
TOTAL	37,112	12,353	49,465

Source: Student Unit Record Enrollment (SURE)
Cross-Classification Tables

Office of Institutional Research