

Headcount Enrollment by Campus, Full-Time/Part-Time Status, and Academic Level
Fall 2006

CAMDEN CAMPUS	Full-Time	Part-Time	Total	NEWARK CAMPUS	Full-Time	Part-Time	Total	NEW BRUNSWICK CAMPUS	Full-Time	Part-Time	Total
UNDERGRADUATE											
Arts & Sciences University College	2,046	396	2,442	Arts & Sciences University College	3,652	504	4,156	Douglass College	2,530	118	2,648
School of Business	472	243	715	College of Nursing	631	892	1,523	Livingston College	3,530	146	3,676
	370	167	537	Sch. of Criminal Justice*	480	83	563	Rutgers College	9,637	133	9,770
					192	69	261	University College	2,338	1,442	3,780
								School of Engineering	2,278	77	2,355
								Ernest Mario School of Pharmacy	939	5	944
								Cook College	2,681	214	2,895
								Mason Gross Sch. of the Arts	605	18	623
TOTAL	2,888	806	3,694		4,955	1,548	6,503		24,538	2,153	26,691
GRADUATE/PROFESSIONAL											
Graduate School	148	289	437	Graduate School	447	889	1,336	Graduate School	2,036	1,621	3,657
School of Business	40	226	266	Rutgers Business Sch.**	368	1,126	1,494	EJB Sch. of Planning & Public Policy	107	75	182
School of Law	556	212	768	Sch. of Criminal Justice	27	26	53	Ernest Mario School of Pharmacy	440	9	449
				School of Law	564	253	817	Grad. Sch. of Appl. & Prof. Psych.	109	151	260
								Graduate School of Education	296	715	1,011
								Mason Gross Sch. of the Arts	195	109	304
								Sch. of Com., Info. & Lib. Studies	115	320	435
								School of Social Work	482	604	1,086
								Sch. of Mgmt. & Labor Relations	114	203	317
TOTAL	744	727	1,471		1,406	2,294	3,700		3,894	3,807	7,701
CAMPUS TOTAL	3,632	1,533	5,165		6,361	3,842	10,203		28,432	5,960	34,392

* These students are declared majors in Criminal Justice and are enrolled in a Newark undergraduate college.
 ** Includes students enrolled in the Rutgers Business School: Graduate Programs - Newark and New Brunswick.

Source: IPEDS Fall Enrollment Report

Office of Institutional Research

Total University Enrollment**Fall 1997-2006**

YEAR	HEADCOUNT ENROLLMENT			FTE ENROLLMENT*
	Full-Time	Part-Time	Total	Total
1997	34,291	14,050	48,341	38,974
1998	35,024	13,634	48,658	39,569
1999	36,145	13,320	49,465	40,585
2000	36,576	13,148	49,724	40,959
2001	37,536	12,813	50,349	41,807
2002	38,350	13,130	51,480	42,727
2003	39,050	12,218	51,268	43,123
2004	38,590	11,962	50,552	42,577
2005	38,215	11,801	50,016	42,149
2006	38,425	11,335	49,760	42,203

* Full-Time Equivalent (FTE) students are calculated by adding one-third of the part-time heads to the full-time heads; consequently, subsequent tables showing FTE enrollment totals may vary slightly due to rounding.

Source: IPEDS Fall Enrollment Report

Office of Institutional Research

Headcount Enrollment by Full-Time/Part-Time Status for Total University

Fall 1997 - 2006

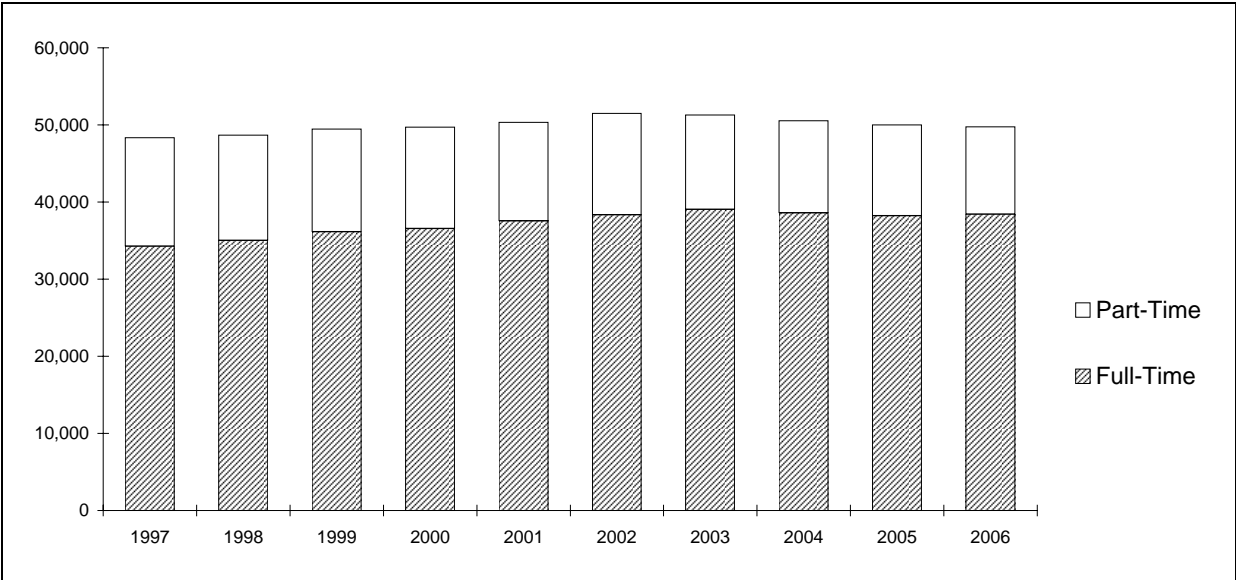

Source: IPEDS Fall Enrollment Report

Office of Institutional Research

Headcount Enrollment by Academic Level, Campus, and Full-Time/Part-Time Status
Fall 1997-2006

YEAR	UNDERGRADUATE			GRADUATE/PROFESSIONAL			TOTAL		
	Camden	Newark	New Brunswick	Camden	Newark	New Brunswick	Camden	Newark	New Brunswick
FULL - TIME									
1997	2,379	4,081	23,344	662	1,176	2,649	3,041	5,257	25,993
1998	2,475	4,037	23,893	713	1,126	2,780	3,188	5,163	26,673
1999	2,594	4,059	24,820	741	1,178	2,753	3,335	5,237	27,573
2000	2,709	4,076	25,057	724	1,215	2,795	3,433	5,291	27,852
2001	2,734	4,425	25,663	674	1,248	2,792	3,408	5,673	28,455
2002	2,911	4,934	25,478	684	1,346	2,997	3,595	6,280	28,475
2003	3,066	5,094	24,798	754	1,392	3,946	3,820	6,486	28,744
2004	3,060	5,035	24,416	777	1,311	3,991	3,837	6,346	28,407
2005	2,949	4,911	24,361	734	1,396	3,864	3,683	6,307	28,225
2006	2,888	4,955	24,538	744	1,406	3,894	3,632	6,361	28,432
PART - TIME									
1997	914	1,723	3,271	640	2,346	5,156	1,554	4,069	8,427
1998	980	1,712	3,193	646	2,208	4,895	1,626	3,920	8,088
1999	943	1,717	2,979	658	2,267	4,756	1,601	3,984	7,735
2000	1,007	1,797	2,882	695	2,264	4,503	1,702	4,061	7,385
2001	943	1,693	2,688	746	2,236	4,507	1,689	3,929	7,195
2002	889	1,772	2,592	764	2,294	4,819	1,653	4,066	7,411
2003	903	1,690	2,567	762	2,289	4,007	1,665	3,979	6,574
2004	947	1,573	2,397	779	2,374	3,892	1,726	3,947	6,289
2005	897	1,602	2,352	741	2,337	3,872	1,638	3,939	6,224
2006	806	1,548	2,153	727	2,294	3,807	1,533	3,842	5,960

Source: IPEDS Fall Enrollment Report

Office of Institutional Research

Full-Time Equivalent Enrollment by Academic Level and Campus
Fall 1997-2006

YEAR	UNDERGRADUATE			GRADUATE/PROFESSIONAL			TOTAL		
	Camden	Newark	New Brunswick	Camden	Newark	New Brunswick	Camden	Newark	New Brunswick
1997	2,684	4,655	24,434	875	1,958	4,368	3,559	6,613	28,802
1998	2,802	4,608	24,957	928	1,862	4,412	3,730	6,470	29,369
1999	2,908	4,631	25,813	960	1,934	4,338	3,869	6,565	30,151
2000	3,045	4,675	26,018	956	1,970	4,296	4,000	6,645	30,314
2001	3,048	4,989	26,559	923	1,993	4,294	3,971	6,983	30,853
2002	3,207	5,525	26,342	939	2,111	4,603	4,146	7,635	30,945
2003	3,367	5,657	25,654	1,008	2,155	5,282	4,375	7,812	30,935
2004	3,376	5,559	25,215	1,037	2,102	5,288	4,412	7,662	30,503
2005	3,248	5,445	25,145	981	2,175	5,155	4,229	7,620	30,300
2006	3,157	5,471	25,256	986	2,171	5,163	4,143	7,642	30,419

Source: IPEDS Fall Enrollment Report

Office of Institutional Research

Full-Time Equivalent Enrollment by Campus, Gender, and Race/Ethnicity
Undergraduate Students, Fall 2006

GENDER	CAMDEN		NEWARK		NEW BRUNSWICK		TOTAL	
	FTE	%	FTE	%	FTE	%	FTE	%
Female								
RACE/ETHNICITY								
African American	330	18	678	22	1,346	11	2,354	13
American Indian	7	0	8	0	29	0	44	0
Asian	142	8	682	22	3,001	24	3,825	22
Latino	141	8	609	20	1,194	9	1,944	11
White	1,113	62	830	27	6,270	50	8,213	47
Foreign	7	0	66	2	233	2	306	2
Other	44	2	210	7	520	4	774	4
Total	1,784	100	3,083	100	12,593	100	17,460	100
Male								
RACE/ETHNICITY								
African American	145	11	351	15	939	7	1,435	9
American Indian	4	0	7	0	18	0	29	0
Asian	125	9	684	29	3,081	24	3,890	24
Latino	68	5	370	16	914	7	1,352	8
White	988	72	753	32	7,006	55	8,747	53
Foreign	10	1	47	2	238	2	295	2
Other	33	2	175	7	467	4	675	4
Total	1,373	100	2,387	100	12,663	100	16,423	100
Total								
RACE/ETHNICITY								
African American	475	15	1,029	19	2,285	9	3,789	11
American Indian	11	0	15	0	47	0	73	0
Asian	267	8	1,366	25	6,082	24	7,715	23
Latino	209	7	979	18	2,108	8	3,296	10
White	2,101	67	1,583	29	13,276	53	16,960	50
Foreign	17	1	113	2	471	2	601	2
Other	77	2	385	7	987	4	1,449	4
Total	3,157	100	5,470	100	25,256	100	33,883	100

Full-Time Equivalent Enrollment by Campus, Gender, and Race/Ethnicity

Graduate/Professional Students, Fall 2006

GENDER	CAMDEN		NEWARK		NEW BRUNSWICK		TOTAL	
	FTE	%	FTE	%	FTE	%	FTE	%
Female								
RACE/ETHNICITY								
African American	43	9	147	15	251	8	441	10
American Indian	0	0	2	0	12	0	14	0
Asian	28	6	116	12	316	10	460	10
Latino	30	7	78	8	175	5	283	6
White	292	64	396	40	1,594	50	2,282	49
Foreign	21	5	139	14	618	19	778	17
Other	41	9	102	10	230	7	373	8
Total	455	100	980	100	3,196	100	4,631	100
Male								
RACE/ETHNICITY								
African American	32	6	106	9	82	4	220	6
American Indian	1	0	2	0	2	0	5	0
Asian	38	7	150	13	176	9	364	10
Latino	38	7	68	6	63	3	169	5
White	348	65	559	47	860	44	1,767	48
Foreign	14	3	179	15	653	33	846	23
Other	61	11	126	11	133	7	320	9
Total	532	100	1,190	100	1,969	100	3,691	100
Total								
RACE/ETHNICITY								
African American	75	8	253	12	333	6	661	8
American Indian	1	0	4	0	14	0	19	0
Asian	66	7	266	12	492	10	824	10
Latino	68	7	146	7	238	5	452	5
White	640	65	955	44	2,454	48	4,049	49
Foreign	35	4	318	15	1,271	25	1,624	20
Other	102	10	228	11	363	7	693	8
Total	987	100	2,170	100	5,165	100	8,322	100

Source: IPEDS Fall Enrollment Report

Office of Institutional Research

Full-Time Equivalent Enrollment by Campus, Gender, and Race/Ethnicity**Total Students, Fall 2006**

GENDER	CAMDEN		NEWARK		NEW BRUNSWICK		TOTAL	
	FTE	%	FTE	%	FTE	%	FTE	%
Female								
RACE/ETHNICITY								
African American	373	17	825	20	1,597	10	2,795	13
American Indian	7	0	10	0	41	0	58	0
Asian	170	8	798	20	3,317	21	4,285	19
Latino	171	8	687	17	1,369	9	2,227	10
White	1,405	63	1,226	30	7,864	50	10,495	48
Foreign	28	1	205	5	851	5	1,084	5
Other	85	4	312	8	750	5	1,147	5
Total	2,239	100	4,063	100	15,789	100	22,091	100
Male								
RACE/ETHNICITY								
African American	177	9	457	13	1,021	7	1,655	8
American Indian	5	0	9	0	20	0	34	0
Asian	163	9	834	23	3,257	22	4,254	21
Latino	106	6	438	12	977	7	1,521	8
White	1,336	70	1,312	37	7,866	54	10,514	52
Foreign	24	1	226	6	891	6	1,141	6
Other	94	5	301	8	600	4	995	5
Total	1,905	100	3,577	100	14,632	100	20,114	100
Total								
RACE/ETHNICITY								
African American	550	13	1,282	17	2,618	9	4,450	11
American Indian	12	0	19	0	61	0	92	0
Asian	333	8	1,632	21	6,574	22	8,539	20
Latino	277	7	1,125	15	2,346	8	3,748	9
White	2,741	66	2,538	33	15,730	52	21,009	50
Foreign	52	1	431	6	1,742	6	2,225	5
Other	179	4	613	8	1,350	4	2,142	5
Total	4,144	100	7,640	100	30,421	100	42,205	100

Full-Time Equivalent Enrollment by Campus, Gender, and Age

Undergraduate Students, Fall 2006

GENDER	CAMDEN		NEWARK		NEW BRUNSWICK		TOTAL	
	FTE	%	FTE	%	FTE	%	FTE	%
Female								
AGE								
Below 18	3	0	41	1	59	0	103	1
18 - 21	836	47	1,785	58	9,912	79	12,533	72
22 - 24	481	27	677	22	1,920	15	3,078	18
25 - 34	302	17	396	13	500	4	1,198	7
35 - 64	159	9	184	6	199	2	542	3
Above 64	2	0	1	0	1	0	4	0
Unknown	1	0	0	0	2	0	3	0
Total	1,784	100	3,084	100	12,593	100	17,461	100
Male								
AGE								
Below 18	5	0	27	1	38	0	70	0
18 - 21	727	53	1,400	59	9,438	75	11,565	70
22 - 24	374	27	591	25	2,484	20	3,449	21
25 - 34	199	14	281	12	599	5	1,079	7
35 - 64	67	5	87	4	101	1	255	2
Above 64	1	0	0	0	1	0	2	0
Unknown	0	0	0	0	1	0	1	0
Total	1,373	100	2,386	100	12,662	100	16,421	100
Total								
AGE								
Below 18	8	0	68	1	97	0	173	1
18 - 21	1,563	50	3,185	58	19,350	77	24,098	71
22 - 24	855	27	1,268	23	4,404	17	6,527	19
25 - 34	501	16	677	12	1,099	4	2,277	7
35 - 64	226	7	271	5	300	1	797	2
Above 64	3	0	1	0	2	0	6	0
Unknown	1	0	0	0	3	0	4	0
Total	3,157	100	5,470	100	25,255	100	33,882	100

Source: IPEDS Fall Enrollment Report

Office of Institutional Research

Full-Time Equivalent Enrollment by Campus, Gender, and Age
Graduate/Professional Students, Fall 2006

GENDER	CAMDEN		NEWARK		NEW BRUNSWICK		TOTAL	
	FTE	%	FTE	%	FTE	%	FTE	%
Female								
AGE								
Below 18	0	0	0	0	0	0	0	0
18 - 21	4	1	3	0	15	0	22	0
22 - 24	178	39	205	21	970	30	1,353	29
25 - 34	219	48	542	55	1,535	48	2,296	50
35 - 64	53	12	228	23	674	21	955	21
Above 64	0	0	2	0	2	0	4	0
Unknown	0	0	0	0	0	0	0	0
Total	454	100	980	100	3,196	100	4,630	100
Male								
AGE								
Below 18	0	0	0	0	0	0	0	0
18 - 21	1	0	7	1	11	1	19	1
22 - 24	193	36	192	16	513	26	898	24
25 - 34	280	53	691	58	1,087	55	2,058	56
35 - 64	57	11	299	25	355	18	711	19
Above 64	0	0	2	0	1	0	3	0
Unknown	0	0	0	0	0	0	0	0
Total	531	100	1,191	100	1,967	100	3,689	100
Total								
AGE								
Below 18	0	0	0	0	0	0	0	0
18 - 21	5	1	10	0	26	1	41	0
22 - 24	371	38	397	18	1,483	29	2,251	27
25 - 34	499	51	1,233	57	2,622	51	4,354	52
35 - 64	110	11	527	24	1,029	20	1,666	20
Above 64	0	0	4	0	3	0	7	0
Unknown	0	0	0	0	0	0	0	0
Total	985	100	2,171	100	5,163	100	8,319	100

Full-Time Equivalent Enrollment by Campus, Gender, and Age

Total Students, Fall 2006

GENDER	CAMDEN		NEWARK		NEW BRUNSWICK		TOTAL	
	FTE	%	FTE	%	FTE	%	FTE	%
Female								
AGE								
Below 18	3	0	41	1	59	0	103	0
18 - 21	840	38	1,788	44	9,927	63	12,555	57
22 - 24	659	29	882	22	2,890	18	4,431	20
25 - 34	521	23	938	23	2,035	13	3,494	16
35 - 64	212	9	412	10	873	6	1,497	7
Above 64	2	0	3	0	3	0	8	0
Unknown	1	0	0	0	2	0	3	0
Total	2,238	100	4,064	100	15,789	100	22,091	100
Male								
AGE								
Below 18	5	0	27	1	38	0	70	0
18 - 21	728	38	1,407	39	9,449	65	11,584	58
22 - 24	567	30	783	22	2,997	20	4,347	22
25 - 34	479	25	972	27	1,686	12	3,137	16
35 - 64	124	7	386	11	456	3	966	5
Above 64	1	0	2	0	2	0	5	0
Unknown	0	0	0	0	1	0	1	0
Total	1,904	100	3,577	100	14,629	100	20,110	100
Total								
AGE								
Below 18	8	0	68	1	97	0	173	0
18 - 21	1,568	38	3,195	42	19,376	64	24,139	57
22 - 24	1,226	30	1,665	22	5,887	19	8,778	21
25 - 34	1,000	24	1,910	25	3,721	12	6,631	16
35 - 64	336	8	798	10	1,329	4	2,463	6
Above 64	3	0	5	0	5	0	13	0
Unknown	1	0	0	0	3	0	4	0
Total	4,142	100	7,641	100	30,418	100	42,201	100

Source: IPEDS Fall Enrollment Report

Office of Institutional Research

**Percent Full-Time Equivalent Enrollment by Gender for Camden Campus and Newark Campus
Fall 1997 - 2006**

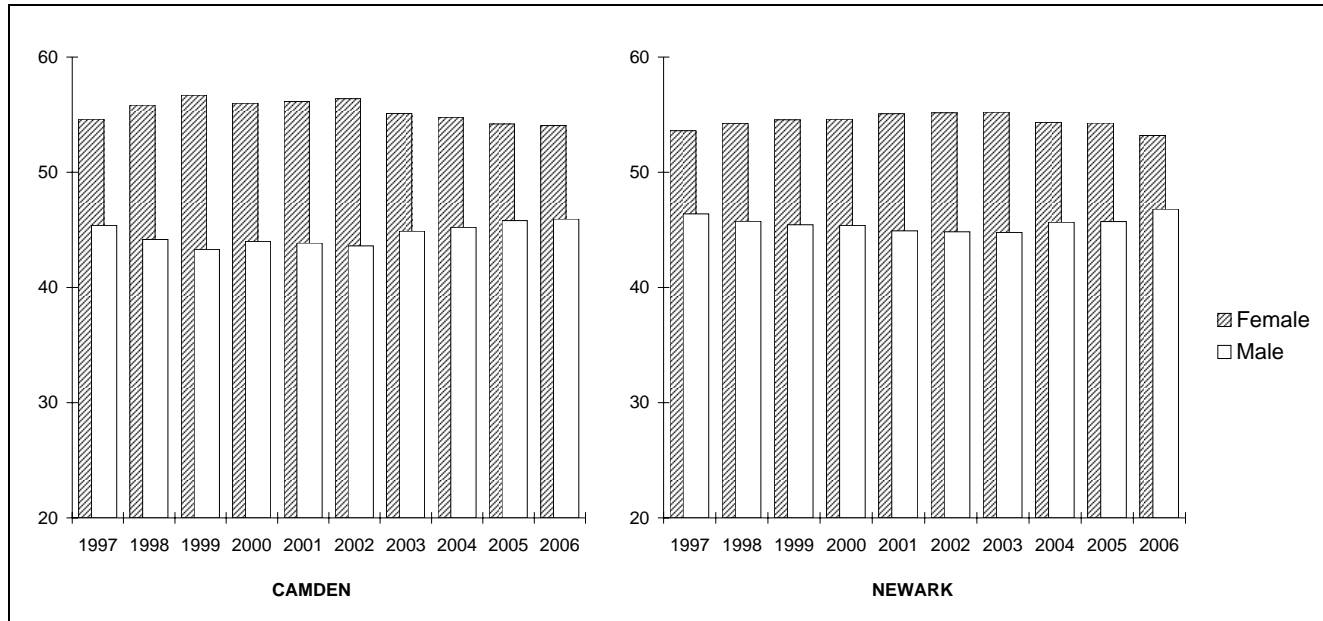

Source: IPEDS Fall Enrollment Report

Office of Institutional Research

Percent Full-Time Equivalent Enrollment by Gender for New Brunswick Campus and Total University
Fall 1997 - 2006

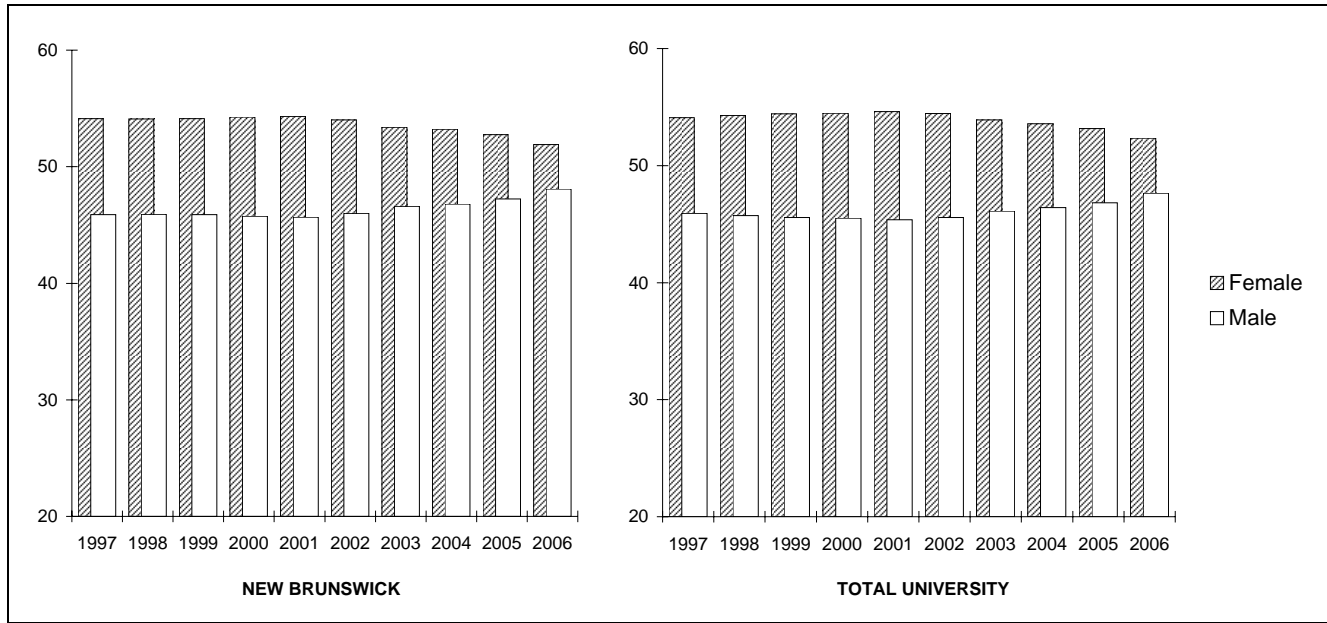

Source: IPEDS Fall Enrollment Report

Office of Institutional Research

**Percent Full-Time Equivalent Enrollment by Race/Ethnicity for Camden Campus and Newark Campus
Fall 1997 - 2006**

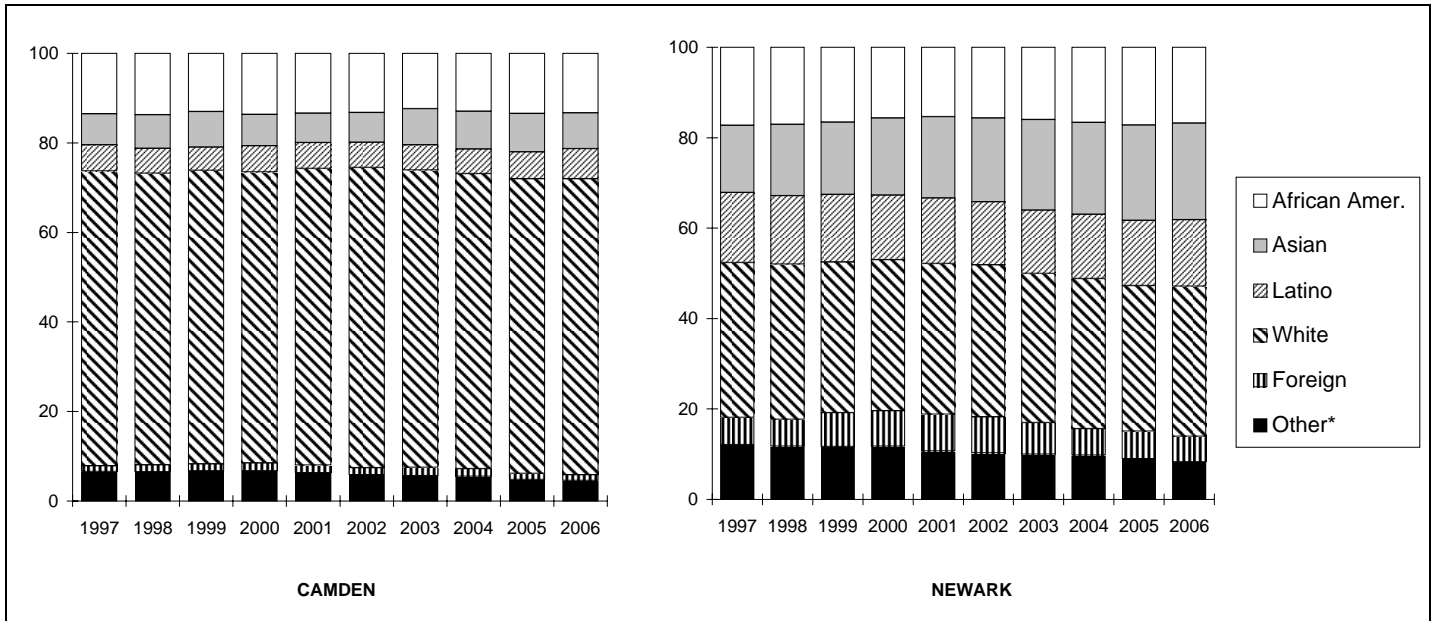

* "Other" includes American Indian and Unknown.

Percent Full-Time Equivalent Enrollment by Race/Ethnicity for New Brunswick Campus and Total University
Fall 1997 - 2006

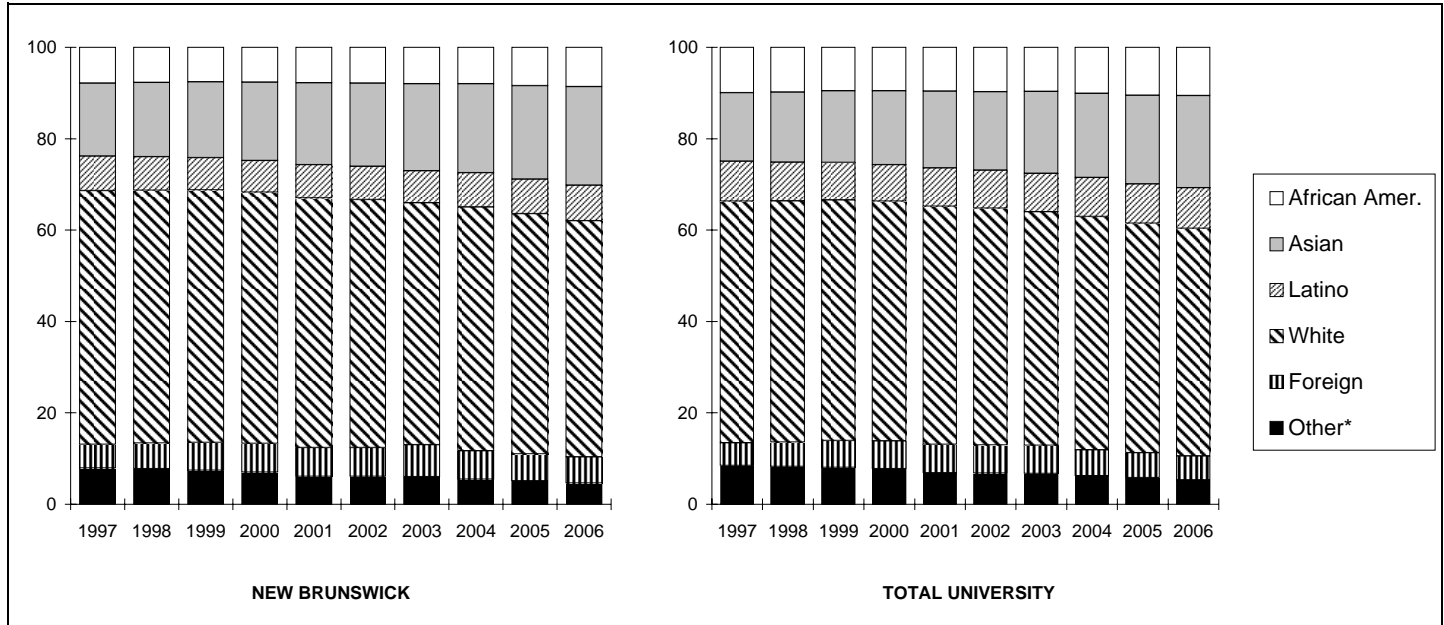

* "Other" includes American Indian and Unknown.

Source: IPEDS Fall Enrollment Report

Office of Institutional Research

Percent Full-Time Equivalent Enrollment by Age for Camden Campus and Newark Campus

Fall 1997- 2006

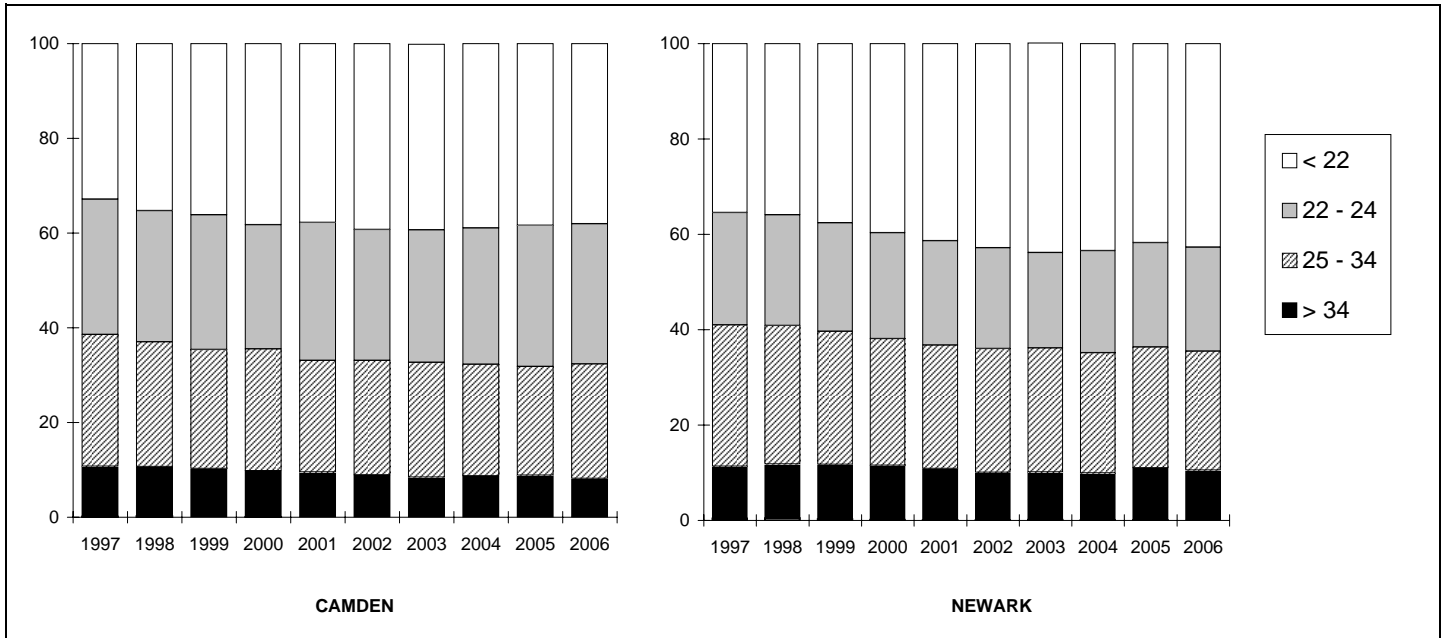

Percent Full-Time Equivalent Enrollment by Age for New Brunswick Campus and Total University
Fall 1997 - 2006

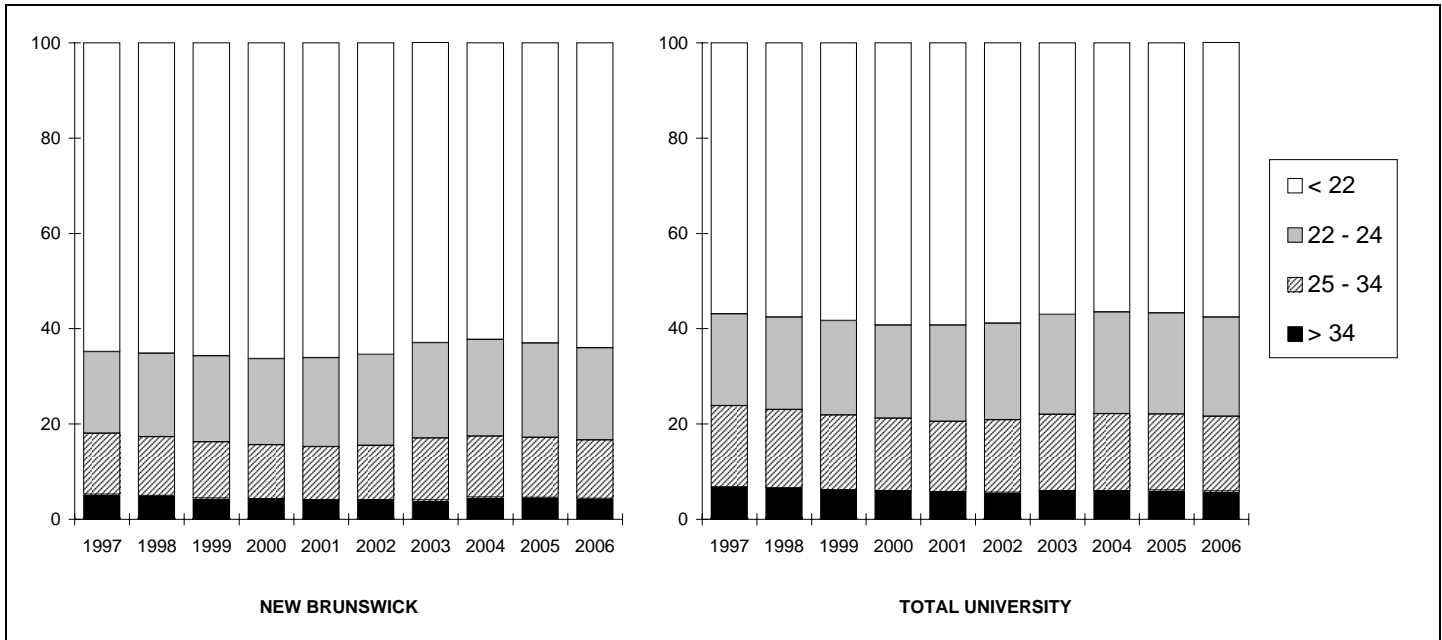

Source: IPEDS Fall Enrollment Report

Office of Institutional Research

Headcount Enrollment by In-State/Out-of-State Residency Status
Undergraduate Students, Fall 1997 - 2006

YEAR	UNDERGRADUATE		
	Total	In-State Residents	Out-of-State Residents
1997	35,712	32,804	2,908
1998	36,290	33,154	3,136
1999	37,112	33,852	3,260
2000	37,528	34,126	3,402
2001	38,146	34,509	3,637
2002	38,576	34,783	3,793
2003	38,118	34,681	3,437
2004	37,428	34,137	3,291
2005	37,072	33,841	3,231
2006	36,888	33,922	2,966

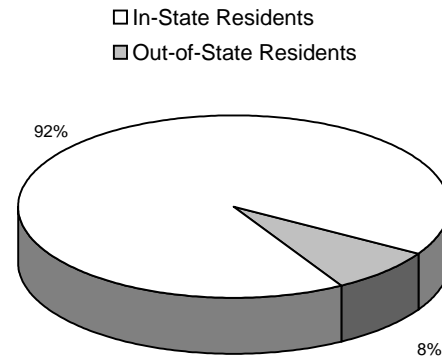

Fall 2006

Source: IPEDS Fall Enrollment Report

Office of Institutional Research

Headcount Enrollment by In-State/Out-of-State Residency Status

Graduate/Professional Students, Fall 1997 - 2006

YEAR	GRADUATE		
	Total	In-State Residents	Out-of-State Residents
1997	12,629	9,157	3,472
1998	12,368	8,830	3,538
1999	12,353	8,754	3,599
2000	12,196	8,579	3,617
2001	12,203	8,351	3,852
2002	12,904	8,737	4,167
2003	13,150	9,030	4,120
2004	13,124	9,086	4,038
2005	12,944	9,026	3,918
2006	12,872	9,040	3,832

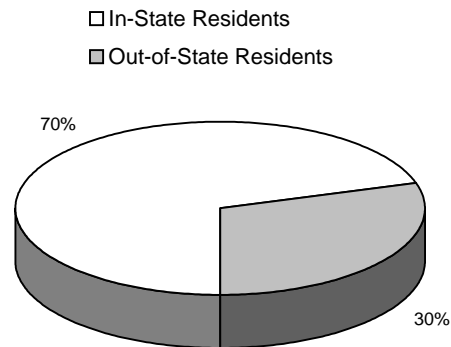

Fall 2006

Source: IPEDS Fall Enrollment Report

Office of Institutional Research

Headcount Enrollment by In-State/Out-of-State Residency Status

Total Students, Fall 1997 - 2006

YEAR	TOTAL		
	Total	In-State Residents	Out-of-State Residents
1997	48,341	41,961	6,380
1998	48,658	41,984	6,674
1999	49,465	42,606	6,859
2000	49,724	42,705	7,019
2001	50,349	42,860	7,489
2002	51,480	43,520	7,960
2003	51,268	43,711	7,557
2004	50,552	43,223	7,329
2005	50,016	42,867	7,149
2006	49,760	42,962	6,798

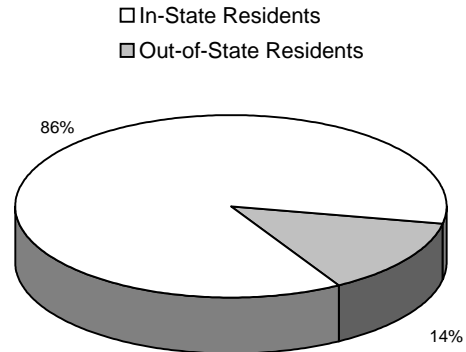

Fall 2006

Current Residency Status of Headcount Enrollment by New Jersey County

Fall 2006

COUNTY	ENROLLMENT
Atlantic	707
Bergen	3,827
Burlington	2,319
Camden	3,387
Cape May	167
Cumberland	261
Essex	3,692
Gloucester	1,075
Hudson	2,758
Hunterdon	696
Mercer	1,718
Middlesex	8,643
Monmouth	3,473
Morris	1,962
Ocean	1,117
Passaic	1,490
Salem	111
Somerset	2,534
Sussex	350
Union	2,382
Warren	282
Unknown county	11
TOTAL	42,962

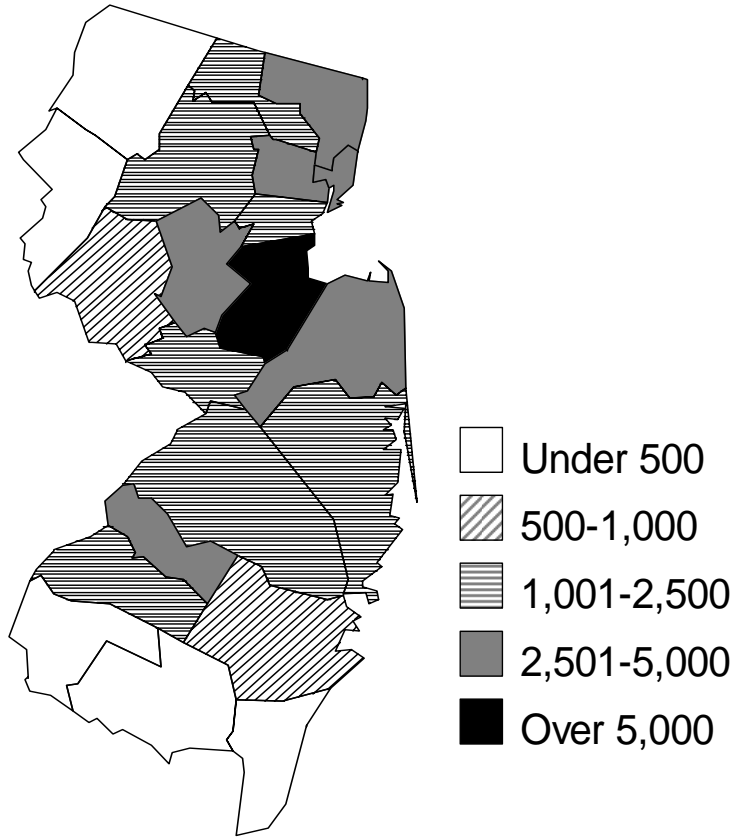

Source: IPEDS Fall Enrollment Report

Office of Institutional Research

Headcount Enrollment by Original State**Fall 2006**

STATE	ENROLLMENT	STATE	ENROLLMENT
Alabama	11	Nevada	11
Alaska	6	New Hampshire	32
Arizona	27	New Jersey	41,692
Arkansas	10	New Mexico	9
California	253	New York	1,408
Colorado	41	North Carolina	68
Connecticut	157	North Dakota	4
Delaware	56	Ohio	69
District of Columbia	45	Oklahoma	10
Florida	167	Oregon	19
Georgia	50	Pennsylvania	670
Hawaii	7	Rhode Island	25
Idaho	3	South Carolina	28
Illinois	88	South Dakota	2
Indiana	29	Tennessee	18
Iowa	13	Texas	145
Kansas	10	Utah	10
Kentucky	9	Vermont	9
Louisiana	19	Virginia	150
Maine	24	Washington	58
Maryland	215	West Virginia	5
Massachusetts	170	Wisconsin	25
Michigan	61	Wyoming	3
Minnesota	35	U.S. Territories	28
Mississippi	8	U.S. Citizen Non-res.*	52
Missouri	29	Foreign	2,864
Montana	3	Unknown	794
Nebraska	6		
		TOTAL	49,760

* U.S. citizen resides outside the U.S.

Map of Headcount Enrollment by Original State

Fall 2006

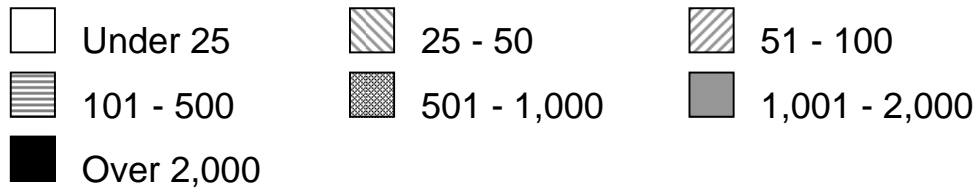
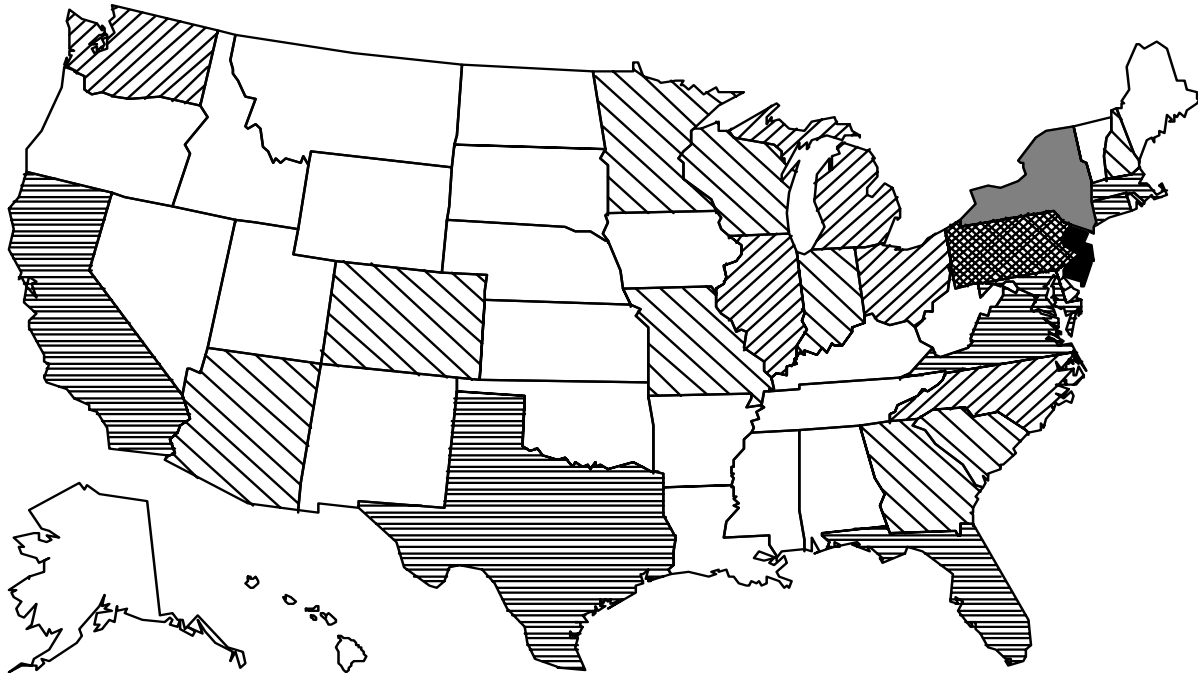

Source: IPEDS Fall Enrollment Report

Office of Institutional Research

Headcount Enrollment of International Students

Total University, Fall 2006

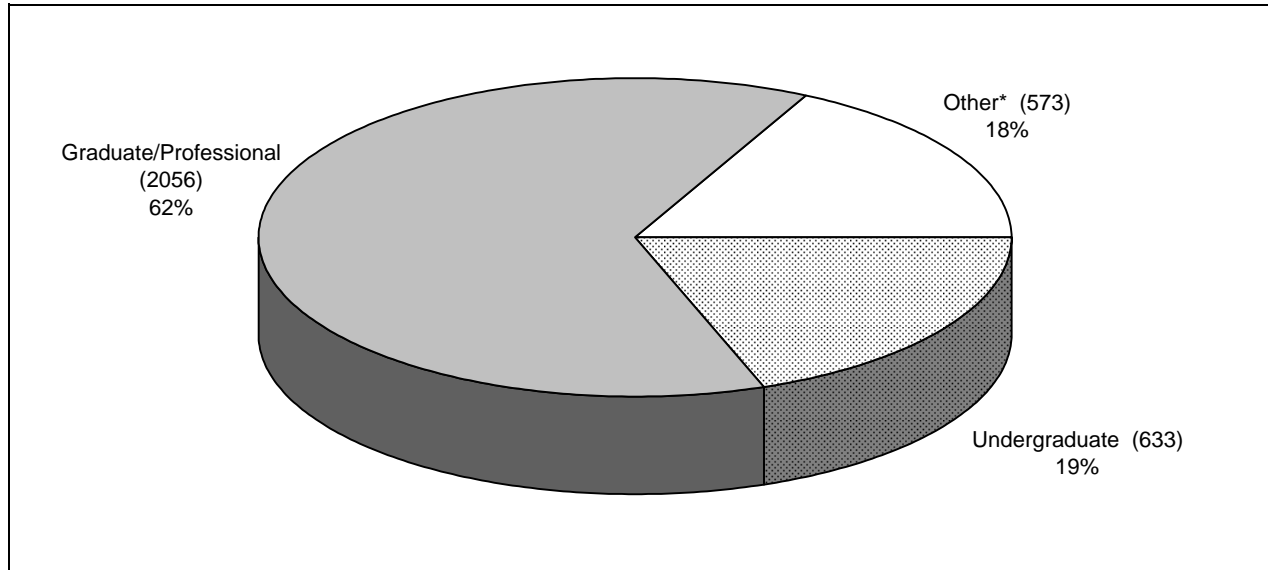

* Consists of individuals enrolled in PALS "Program in American Language Studies," offered through the Center for International Faculty and Student Services and other non-degree programs.

Headcount Enrollment of International Students* by Country

Fall 2006

COUNTRY	ENROLLMENT	COUNTRY	ENROLLMENT	COUNTRY	ENROLLMENT	COUNTRY	ENROLLMENT
Albania	1	Dominica	2	Korea, Republic of	461	Senegal	1
Algeria	3	Dominican Republic	2	Kuwait	1	Serbia	4
Anguilla	1	Ecuador	7	Kyrgyzstan	1	Sierra Leone	1
Antigua & Barbuda	2	Egypt	24	Latvia	1	Singapore	7
Argentina	19	El Salvador	2	Lebanon	8	Slovakia	2
Armenia	3	Estonia	1	Liberia	2	Slovenia	1
Australia	8	Ethiopia	1	Lithuania	2	South Africa	11
Austria	4	Finland	4	Macedonia	1	Spain	24
Azerbaijan	1	France	31	Madagascar	4	Sri Lanka	10
Bahamas	2	Gambia	1	Malaysia	18	St. Kitts & Nevis	1
Bangladesh	12	Georgia	6	Mali	1	St. Lucia	2
Barbados	2	Germany	39	Mexico	14	St. Vincent & Grmdns.	1
Belarus	3	Ghana	10	Moldova	1	Sudan	2
Belgium	1	Greece	17	Mongolia	1	Suriname	1
Bolivia	7	Guatemala	3	Montenegro	9	Sweden	8
Bosnia & Herzegovina	3	Guyana	4	Morocco	2	Switzerland	6
Brazil	27	Haiti	3	Myanmar	2	Syria	1
Bulgaria	5	Honduras	1	Nepal	2	Taiwan	193
Burkina Faso	2	Hungary	13	Netherlands	5	Tajikistan	1
Cameroon	5	Iceland	5	New Zealand	10	Tanzania	5
Canada	87	India	652	Nigeria	1	Thailand	19
Chile	10	Indonesia	7	Nigeria	34	Trinidad & Tobago	19
China, Hong Kong	17	Iran	26	Norway	3	Turkey	136
China	633	Iraq	1	Oman	1	Uganda	2
Colombia	29	Ireland	3	Pakistan	44	Ukraine	13
Comoros	3	Israel	27	Panama	4	United Kingdom	30
Congo	1	Italy	32	Peru	17	Uruguay	2
Costa Rica	2	Jamaica	14	Philippines	21	Uzbekistan	1
Côte d'Ivoire	1	Japan	48	Poland	13	Vatican City/Holy See	1
Croatia	8	Jordan	3	Portugal	7	Venezuela	6
Cyprus	4	Kazakhstan	1	Romania	33	Vietnam	19
Czech Republic	5	Kenya	16	Russia	33	Zimbabwe	2
Denmark	3	Korea, DPRK (NORTH)	1	Saudi Arabia	2	Unknown	50
						Total Foreign	3,262

* Consists of individuals enrolled in PALS "Program in American Language Studies," offered through the Center for International Faculty and Student Services and other non-degree programs.

Source: Open Door Data Annual Census of Foreign Students 2006/2007

Office of Institutional Research

Enrollment by Program for Total University**Fall 2006**

PROGRAM	UNDERGRADUATE	GRADUATE/ PROFESSIONAL	TOTAL
Agriculture, Agriculture Operations and Related Sciences	399	150	549
Area/Ethnic and Cultural Studies	263	45	308
Biological Sciences	1,875	511	2,386
Business Management and Administrative Services	5,934	2,139	8,073
Communications	914	0	914
Computer and Information Sciences	412	206	618
Conservation and Renewable Natural Resources	245	113	358
Education	434	905	1,339
Engineering	1,657	688	2,345
English Language and Literature/Letters	897	296	1,193
Environmental Planning and Design	131	0	131
Foreign Languages and Literatures	358	239	597
Health Professions	1,921	738	2,659
History	767	250	1,017
Interdisciplinary	197	140	337
Law	0	1,583	1,583
Liberal Arts	82	60	142
Library Science	0	405	405
Mathematics	264	281	545
Philosophy/Religion	200	64	264
Physical Sciences	394	404	798
Protective Services	951	168	1,119
Psychology	1,370	423	1,793
Public Administration	192	1,532	1,724
Social/Political/Historical Studies	2,159	570	2,729
Urban Planning and Policy Development	0	164	164
Visual/Performing Arts	1,106	416	1,522
Undeclared/Unknown	13,766	382	14,148
TOTAL	36,888	12,872	49,760