

Headcount Enrollment by Campus, Full-Time/Part-Time Status, and Academic Level
Fall 2005

CAMDEN CAMPUS	Full-Time	Part-Time	Total	NEWARK CAMPUS	Full-Time	Part-Time	Total	NEW BRUNSWICK CAMPUS	Full-Time	Part-Time	Total
UNDERGRADUATE											
Arts & Sciences University College School of Business	2,139 451 359	440 281 176	2,579 732 535	Arts & Sciences University College College of Nursing Sch. of Criminal Justice*	3,585 661 447 218	489 955 81 77	4,074 1,616 528 295	Douglass College Livingston College Rutgers College University College School of Engineering Ernest Mario School of Pharmacy Cook College Mason Gross Sch. of the Arts	2,661 3,603 9,413 2,113 2,286 1,004 2,714 567	133 146 154 1,576 98 9 211 25	2,794 3,749 9,567 3,689 2,384 1,013 2,925 592
TOTAL	2,949	897	3,846		4,911	1,602	6,513		24,361	2,352	26,713
GRADUATE/PROFESSIONAL											
Graduate School School of Business School of Law	116 44 574	294 229 218	410 273 792	Graduate School Rutgers Business Sch.** Sch. of Criminal Justice School of Law	410 388 27 571	919 1,150 27 241	1,329 1,538 54 812	Graduate School EJB Sch. of Planning & Public Policy Ernest Mario School of Pharmacy Grad. Sch. of Appl. & Prof. Psych. Graduate School of Education Mason Gross Sch. of the Arts Sch. of Com., Info. & Lib. Studies School of Social Work Sch. of Mgmt. & Labor Relations	2,098 100 359 115 305 201 169 416 101	1,642 80 10 131 867 103 308 543 188	3,740 180 369 246 1,172 304 477 959 289
TOTAL	734	741	1,475		1,396	2,337	3,733		3,864	3,872	7,736
CAMPUS TOTAL	3,683	1,638	5,321		6,307	3,939	10,246		28,225	6,224	34,449

* These students are declared majors in Criminal Justice and are enrolled in a Newark undergraduate college.

** Includes students enrolled in the Rutgers Business School: Graduate Programs - Newark and New Brunswick.

Source: IPEDS Fall Enrollment Report

Office of Institutional Research

Total University Enrollment**Fall 1996-2005**

YEAR	HEADCOUNT ENROLLMENT			FTE ENROLLMENT*
	Full-Time	Part-Time	Total	Total
1996	33,546	14,266	47,812	38,301
1997	34,291	14,050	48,341	38,974
1998	35,024	13,634	48,658	39,569
1999	36,145	13,320	49,465	40,585
2000	36,576	13,148	49,724	40,959
2001	37,536	12,813	50,349	41,807
2002	38,350	13,130	51,480	42,727
2003	39,050	12,218	51,268	43,123
2004	38,590	11,962	50,552	42,577
2005	38,215	11,801	50,016	42,149

* Full-Time Equivalent (FTE) students are calculated by adding one-third of the part-time heads to the full-time heads; consequently, subsequent tables showing FTE enrollment totals may vary slightly due to rounding.

Source: IPEDS Fall Enrollment Report

Office of Institutional Research

Headcount Enrollment by Full-Time/Part-Time Status for Total University

Fall 1996 - 2005

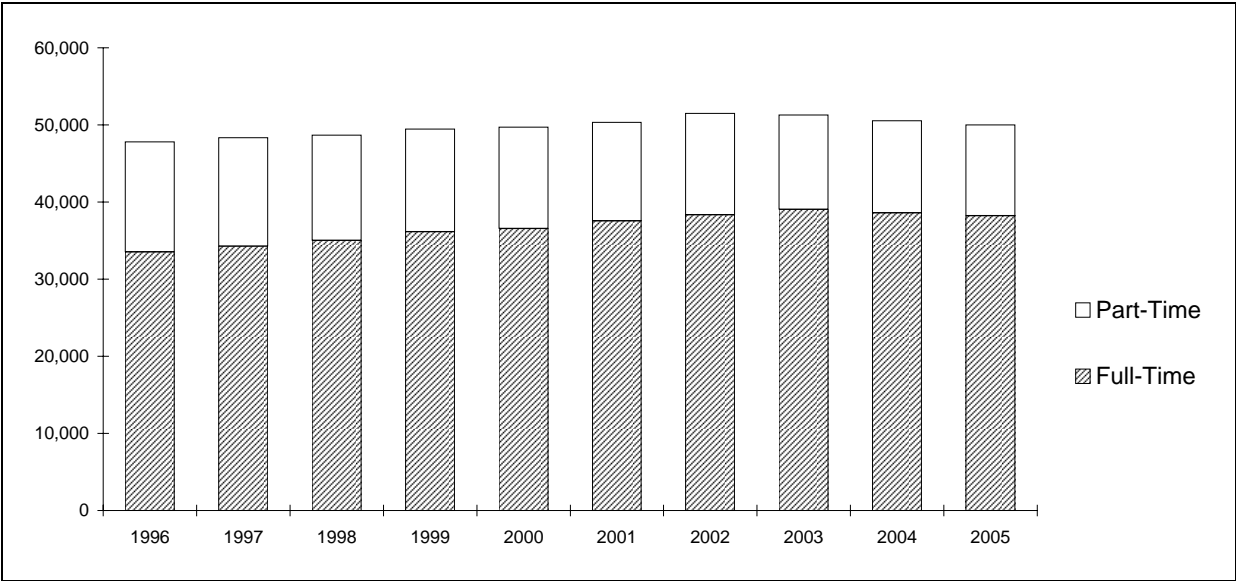

Source: IPEDS Fall Enrollment Report

Office of Institutional Research

Headcount Enrollment by Academic Level, Campus, and Full-Time/Part-Time Status
Fall 1996-2005

YEAR	UNDERGRADUATE			GRADUATE/PROFESSIONAL			TOTAL		
	Camden	Newark	New Brunswick	Camden	Newark	New Brunswick	Camden	Newark	New Brunswick
FULL - TIME									
1996	2,315	4,111	22,568	696	1,202	2,654	3,011	5,313	25,222
1997	2,379	4,081	23,344	662	1,176	2,649	3,041	5,257	25,993
1998	2,475	4,037	23,893	713	1,126	2,780	3,188	5,163	26,673
1999	2,594	4,059	24,820	741	1,178	2,753	3,335	5,237	27,573
2000	2,709	4,076	25,057	724	1,215	2,795	3,433	5,291	27,852
2001	2,734	4,425	25,663	674	1,248	2,792	3,408	5,673	28,455
2002	2,911	4,934	25,478	684	1,346	2,997	3,595	6,280	28,475
2003	3,066	5,094	24,798	754	1,392	3,946	3,820	6,486	28,744
2004	3,060	5,035	24,416	777	1,311	3,991	3,837	6,346	28,407
2005	2,949	4,911	24,361	734	1,396	3,864	3,683	6,307	28,225
PART - TIME									
1996	977	1,706	3,371	599	2,344	5,269	1,576	4,050	8,640
1997	914	1,723	3,271	640	2,346	5,156	1,554	4,069	8,427
1998	980	1,712	3,193	646	2,208	4,895	1,626	3,920	8,088
1999	943	1,717	2,979	658	2,267	4,756	1,601	3,984	7,735
2000	1,007	1,797	2,882	695	2,264	4,503	1,702	4,061	7,385
2001	943	1,693	2,688	746	2,236	4,507	1,689	3,929	7,195
2002	889	1,772	2,592	764	2,294	4,819	1,653	4,066	7,411
2003	903	1,690	2,567	762	2,289	4,007	1,665	3,979	6,574
2004	947	1,573	2,397	779	2,374	3,892	1,726	3,947	6,289
2005	897	1,602	2,352	741	2,337	3,872	1,638	3,939	6,224

Source: IPEDS Fall Enrollment Report

Office of Institutional Research

Full-Time Equivalent Enrollment by Academic Level and Campus

Fall 1996-2005

YEAR	UNDERGRADUATE			GRADUATE/PROFESSIONAL			TOTAL		
	Camden	Newark	New Brunswick	Camden	Newark	New Brunswick	Camden	Newark	New Brunswick
1996	2,641	4,680	23,692	896	1,983	4,410	3,536	6,663	28,102
1997	2,684	4,655	24,434	875	1,958	4,368	3,559	6,613	28,802
1998	2,802	4,608	24,957	928	1,862	4,412	3,730	6,470	29,369
1999	2,908	4,631	25,813	960	1,934	4,338	3,869	6,565	30,151
2000	3,045	4,675	26,018	956	1,970	4,296	4,000	6,645	30,314
2001	3,048	4,989	26,559	923	1,993	4,294	3,971	6,983	30,853
2002	3,207	5,525	26,342	939	2,111	4,603	4,146	7,635	30,945
2003	3,367	5,657	25,654	1,008	2,155	5,282	4,375	7,812	30,935
2004	3,376	5,559	25,215	1,037	2,102	5,288	4,412	7,662	30,503
2005	3,248	5,445	25,145	981	2,175	5,155	4,229	7,620	30,300

Source: IPEDS Fall Enrollment Report

Office of Institutional Research

Full-Time Equivalent Enrollment by Campus, Gender, and Race/Ethnicity
Undergraduate Students, Fall 2005

GENDER	CAMDEN		NEWARK		NEW BRUNSWICK		TOTAL	
	FTE	%	FTE	%	FTE	%	FTE	%
Female								
RACE/ETHNICITY								
African American	353	19	699	22	1,334	10	2,386	13
American Indian	7	0	8	0	26	0	41	0
Asian	165	9	701	22	2,878	22	3,744	21
Latino	132	7	606	19	1,220	10	1,958	11
White	1,155	62	815	26	6,542	51	8,511	48
Foreign	13	1	62	2	228	2	303	2
Other	47	3	250	8	578	5	875	5
Total	1,871	100	3,140	100	12,806	100	17,818	100
Male								
RACE/ETHNICITY								
African American	145	11	360	16	878	7	1,383	9
American Indian	5	0	8	0	28	0	41	0
Asian	127	9	635	28	2,879	23	3,642	23
Latino	67	5	352	15	844	7	1,263	8
White	979	71	710	31	6,976	57	8,665	54
Foreign	12	1	58	3	237	2	307	2
Other	41	3	181	8	496	4	718	4
Total	1,377	100	2,305	100	12,339	100	16,020	100
Total								
RACE/ETHNICITY								
African American	498	15	1,059	19	2,212	9	3,769	11
American Indian	12	0	16	0	54	0	82	0
Asian	292	9	1,336	25	5,758	23	7,386	22
Latino	199	6	958	18	2,064	8	3,221	10
White	2,134	66	1,525	28	13,518	54	17,176	51
Foreign	25	1	120	2	465	2	610	2
Other	89	3	431	8	1,074	4	1,593	5
Total	3,248	100	5,445	100	25,145	100	33,838	100

Full-Time Equivalent Enrollment by Campus, Gender, and Race/Ethnicity

Graduate/Professional Students, Fall 2005

GENDER	CAMDEN		NEWARK		NEW BRUNSWICK		TOTAL	
	FTE	%	FTE	%	FTE	%	FTE	%
Female								
RACE/ETHNICITY								
African American	40	10	151	15	254	8	446	10
American Indian	0	0	2	0	8	0	10	0
Asian	32	8	113	11	278	9	423	9
Latino	25	6	73	7	167	5	264	6
White	270	64	394	40	1,559	49	2,223	48
Foreign	12	3	152	15	630	20	794	17
Other	42	10	111	11	281	9	434	9
Total	421	100	995	100	3,178	100	4,594	100
Male								
RACE/ETHNICITY								
African American	29	5	99	8	77	4	205	6
American Indian	2	0	3	0	4	0	9	0
Asian	41	7	159	13	160	8	360	10
Latino	28	5	71	6	61	3	160	4
White	380	68	532	45	851	43	1,762	47
Foreign	21	4	193	16	690	35	904	24
Other	60	11	123	10	134	7	316	9
Total	560	100	1,180	100	1,977	100	3,716	100
Total								
RACE/ETHNICITY								
African American	70	7	250	11	331	6	651	8
American Indian	2	0	5	0	12	0	19	0
Asian	73	7	272	13	439	9	783	9
Latino	52	5	144	7	228	4	424	5
White	650	66	926	43	2,410	47	3,986	48
Foreign	33	3	345	16	1,320	26	1,698	20
Other	102	10	234	11	415	8	750	9
Total	981	100	2,175	100	5,155	100	8,310	100

Source: IPEDS Fall Enrollment Report

Office of Institutional Research

Full-Time Equivalent Enrollment by Campus, Gender, and Race/Ethnicity**Total Students, Fall 2005**

GENDER	CAMDEN		NEWARK		NEW BRUNSWICK		TOTAL	
	FTE	%	FTE	%	FTE	%	FTE	%
Female								
RACE/ETHNICITY								
African American	393	17	850	21	1,588	10	2,831	13
American Indian	7	0	10	0	34	0	51	0
Asian	197	9	814	20	3,157	20	4,167	19
Latino	156	7	679	16	1,387	9	2,222	10
White	1,425	62	1,209	29	8,101	51	10,735	48
Foreign	26	1	213	5	858	5	1,097	5
Other	89	4	361	9	859	5	1,309	6
Total	2,292	100	4,136	100	15,984	100	22,412	100
Male								
RACE/ETHNICITY								
African American	174	9	459	13	955	7	1,588	8
American Indian	7	0	11	0	32	0	50	0
Asian	168	9	794	23	3,040	21	4,002	20
Latino	95	5	423	12	905	6	1,423	7
White	1,359	70	1,242	36	7,827	55	10,427	53
Foreign	33	2	252	7	927	6	1,211	6
Other	101	5	303	9	630	4	1,035	5
Total	1,937	100	3,484	100	14,316	100	19,737	100
Total								
RACE/ETHNICITY								
African American	567	13	1,309	17	2,544	8	4,420	10
American Indian	13	0	21	0	67	0	101	0
Asian	365	9	1,608	21	6,196	20	8,169	19
Latino	251	6	1,102	14	2,292	8	3,645	9
White	2,784	66	2,451	32	15,928	53	21,162	50
Foreign	58	1	465	6	1,785	6	2,308	5
Other	190	5	665	9	1,489	5	2,344	6
Total	4,229	100	7,620	100	30,299	100	42,148	100

Full-Time Equivalent Enrollment by Campus, Gender, and Age

Undergraduate Students, Fall 2005

GENDER	CAMDEN		NEWARK		NEW BRUNSWICK		TOTAL	
	FTE	%	FTE	%	FTE	%	FTE	%
Female								
AGE								
Below 18	1	0	37	1	58	0	96	1
18 - 21	887	47	1,780	57	9,949	78	12,617	71
22 - 24	499	27	699	22	2,054	16	3,252	18
25 - 34	294	16	416	13	513	4	1,224	7
35 - 64	189	10	205	7	230	2	624	4
Above 64	1	0	0	0	1	0	2	0
Unknown	0	0	2	0	1	0	3	0
Total	1,871	100	3,140	100	12,806	100	17,818	100
Male								
AGE								
Below 18	5	0	29	1	41	0	75	0
18 - 21	726	53	1,330	58	8,998	73	11,053	69
22 - 24	390	28	544	24	2,560	21	3,494	22
25 - 34	186	14	301	13	611	5	1,098	7
35 - 64	69	5	99	4	128	1	297	2
Above 64	0	0	0	0	1	0	2	0
Unknown	0	0	2	0	0	0	2	0
Total	1,377	100	2,305	100	12,339	100	16,020	100
Total								
AGE								
Below 18	6	0	67	1	99	0	172	1
18 - 21	1,613	50	3,110	57	18,947	75	23,670	70
22 - 24	888	27	1,243	23	4,614	18	6,745	20
25 - 34	480	15	717	13	1,124	4	2,322	7
35 - 64	259	8	304	6	358	1	921	3
Above 64	1	0	0	0	2	0	4	0
Unknown	0	0	3	0	1	0	5	0
Total	3,248	100	5,445	100	25,145	100	33,838	100

Source: IPEDS Fall Enrollment Report

Office of Institutional Research

Full-Time Equivalent Enrollment by Campus, Gender, and Age
Graduate/Professional Students, Fall 2005

GENDER	CAMDEN		NEWARK		NEW BRUNSWICK		TOTAL	
	FTE	%	FTE	%	FTE	%	FTE	%
Female								
AGE								
Below 18	0	0	0	0	0	0	0	0
18 - 21	2	0	3	0	26	1	31	1
22 - 24	175	41	208	21	901	28	1,284	28
25 - 34	194	46	551	55	1,578	50	2,323	51
35 - 64	50	12	233	23	668	21	951	21
Above 64	0	0	1	0	2	0	3	0
Unknown	0	0	0	0	2	0	2	0
Total	421	100	995	100	3,178	100	4,594	100
Male								
AGE								
Below 18	0	0	0	0	0	0	0	0
18 - 21	1	0	3	0	15	1	19	1
22 - 24	198	35	213	18	485	25	896	24
25 - 34	298	53	665	56	1,136	57	2,099	56
35 - 64	62	11	295	25	335	17	692	19
Above 64	1	0	3	0	2	0	6	0
Unknown	0	0	0	0	4	0	4	0
Total	560	100	1,180	100	1,977	100	3,716	100
Total								
AGE								
Below 18	0	0	0	0	0	0	0	0
18 - 21	3	0	6	0	41	1	50	1
22 - 24	373	38	422	19	1,386	27	2,180	26
25 - 34	492	50	1,216	56	2,715	53	4,422	53
35 - 64	113	11	527	24	1,003	19	1,643	20
Above 64	1	0	4	0	4	0	9	0
Unknown	0	0	0	0	6	0	6	0
Total	981	100	2,175	100	5,155	100	8,310	100

Full-Time Equivalent Enrollment by Campus, Gender, and Age

Total Students, Fall 2005

GENDER	CAMDEN		NEWARK		NEW BRUNSWICK		TOTAL	
	FTE	%	FTE	%	FTE	%	FTE	%
Female								
AGE								
Below 18	1	0	37	1	58	0	96	0
18 - 21	889	39	1,783	43	9,975	62	12,647	56
22 - 24	673	29	908	22	2,955	18	4,536	20
25 - 34	488	21	967	23	2,091	13	3,547	16
35 - 64	240	10	438	11	898	6	1,576	7
Above 64	1	0	1	0	3	0	5	0
Unknown	0	0	2	0	3	0	5	0
Total	2,292	100	4,136	100	15,984	100	22,412	100
Male								
AGE								
Below 18	6	0	29	1	41	0	76	0
18 - 21	727	38	1,333	38	9,013	63	11,072	56
22 - 24	588	30	757	22	3,045	21	4,390	22
25 - 34	484	25	966	28	1,748	12	3,197	16
35 - 64	132	7	394	11	463	3	988	5
Above 64	1	0	4	0	3	0	8	0
Unknown	0	0	2	0	4	0	6	0
Total	1,937	100	3,484	100	14,316	100	19,736	100
Total								
AGE								
Below 18	7	0	67	1	99	0	172	0
18 - 21	1,616	38	3,116	41	18,988	63	23,720	56
22 - 24	1,261	30	1,665	22	6,000	20	8,926	21
25 - 34	972	23	1,933	25	3,839	13	6,744	16
35 - 64	371	9	832	11	1,361	4	2,564	6
Above 64	2	0	4	0	6	0	13	0
Unknown	0	0	3	0	7	0	11	0
Total	4,229	100	7,620	100	30,299	100	42,148	100

Source: IPEDS Fall Enrollment Report

Office of Institutional Research

**Percent Full-Time Equivalent Enrollment by Gender for Camden Campus and Newark Campus
Fall 1996 - 2005**

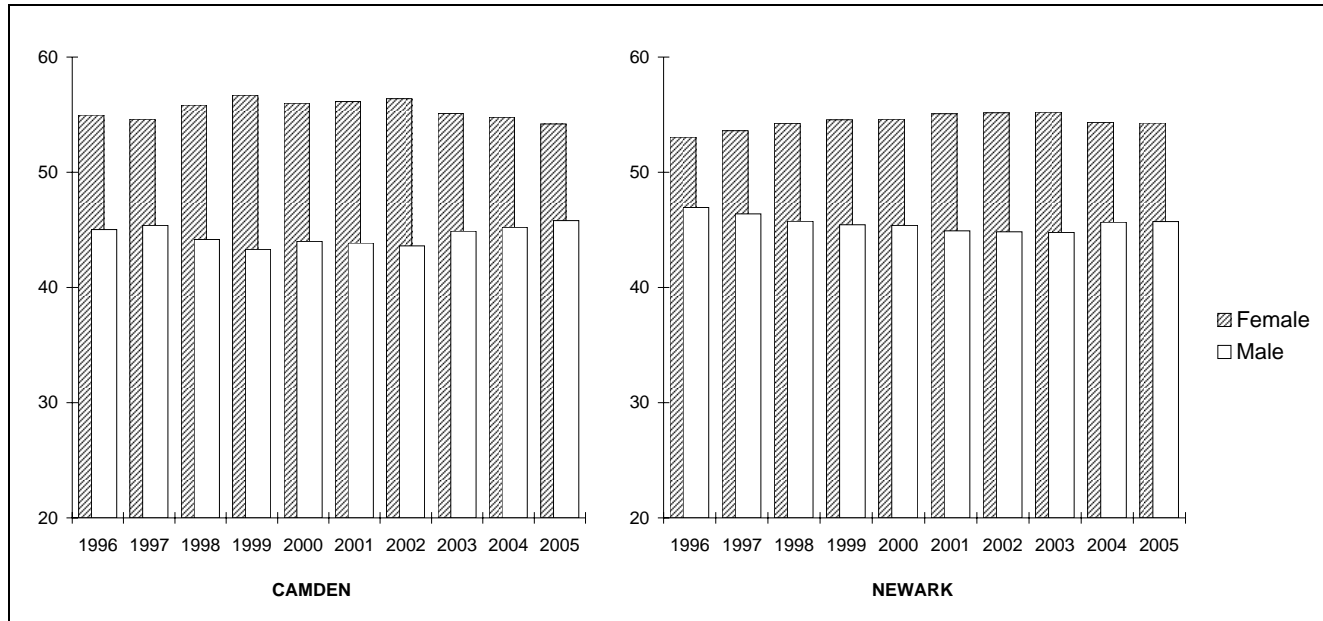

Source: IPEDS Fall Enrollment Report

Office of Institutional Research

Percent Full-Time Equivalent Enrollment by Gender for New Brunswick Campus and Total University
Fall 1996 - 2005

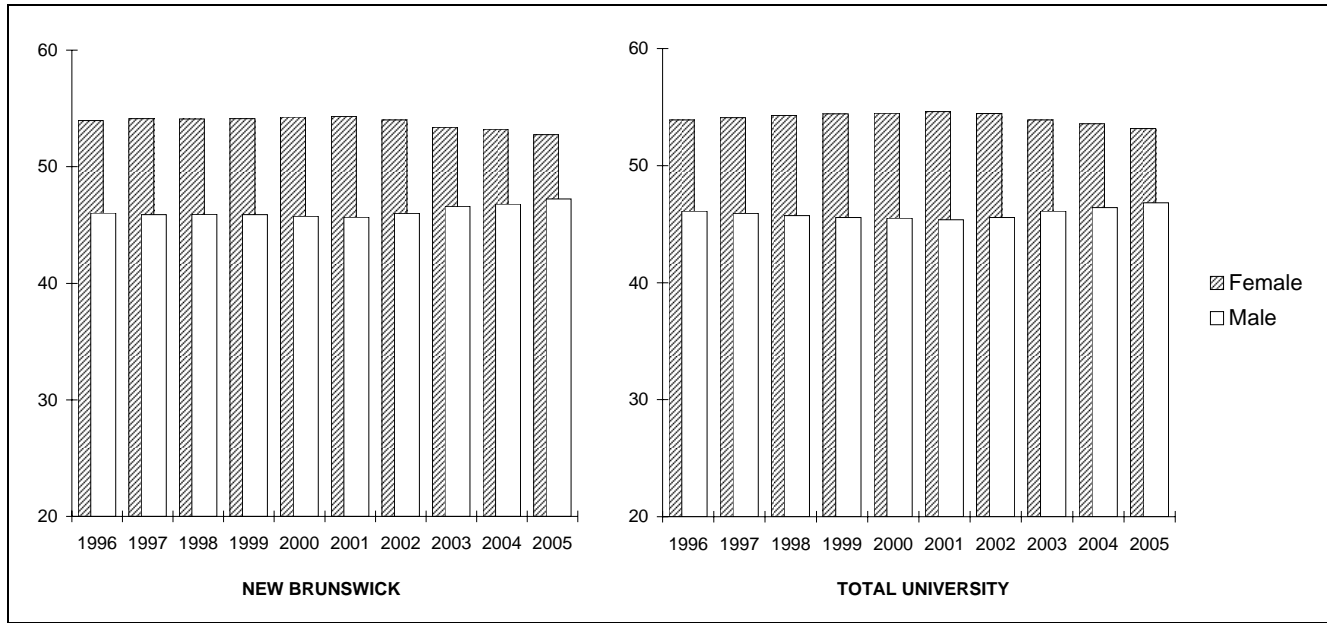

Source: IPEDS Fall Enrollment Report

Office of Institutional Research

Percent Full-Time Equivalent Enrollment by Race/Ethnicity for Camden Campus and Newark Campus
Fall 1996 - 2005

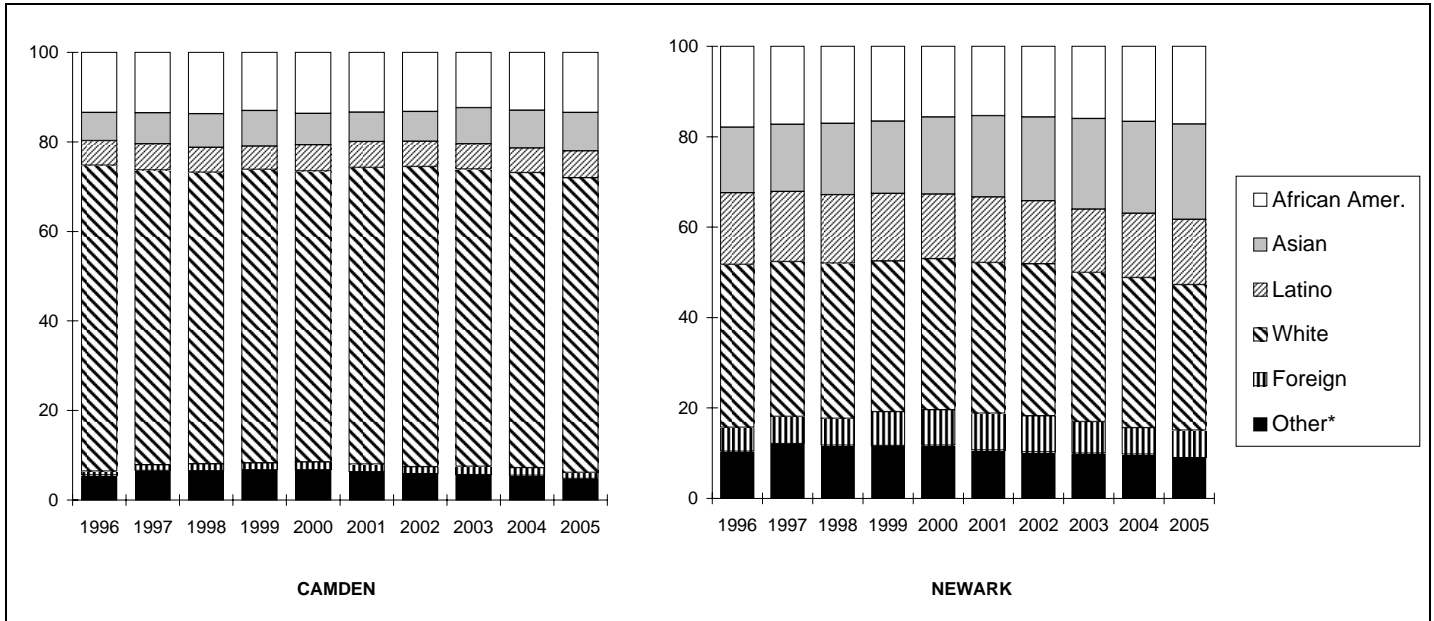

* "Other" includes American Indian and Unknown.

Percent Full-Time Equivalent Enrollment by Race/Ethnicity for New Brunswick Campus and Total University
Fall 1996 - 2005

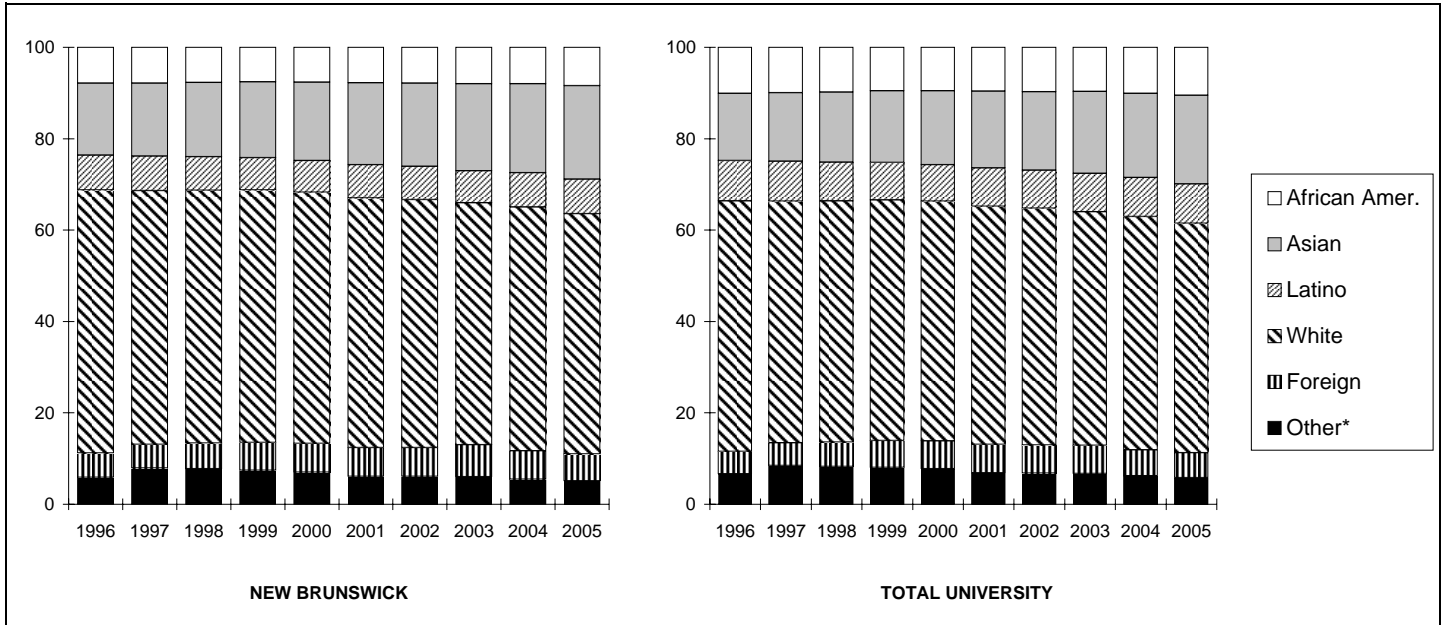

* "Other" includes American Indian and Unknown.

Source: IPEDS Fall Enrollment Report

Office of Institutional Research

Percent Full-Time Equivalent Enrollment by Age for Camden Campus and Newark Campus

Fall 1996 - 2005

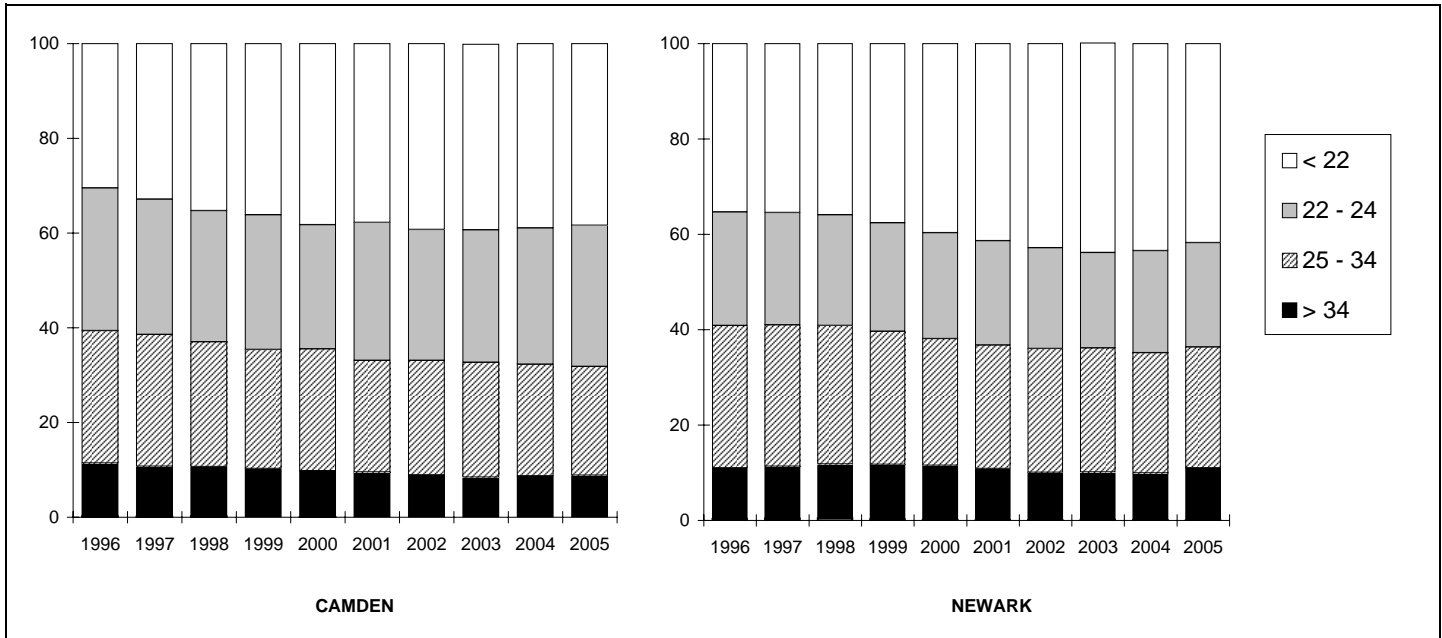

Percent Full-Time Equivalent Enrollment by Age for New Brunswick Campus and Total University
Fall 1996 - 2005

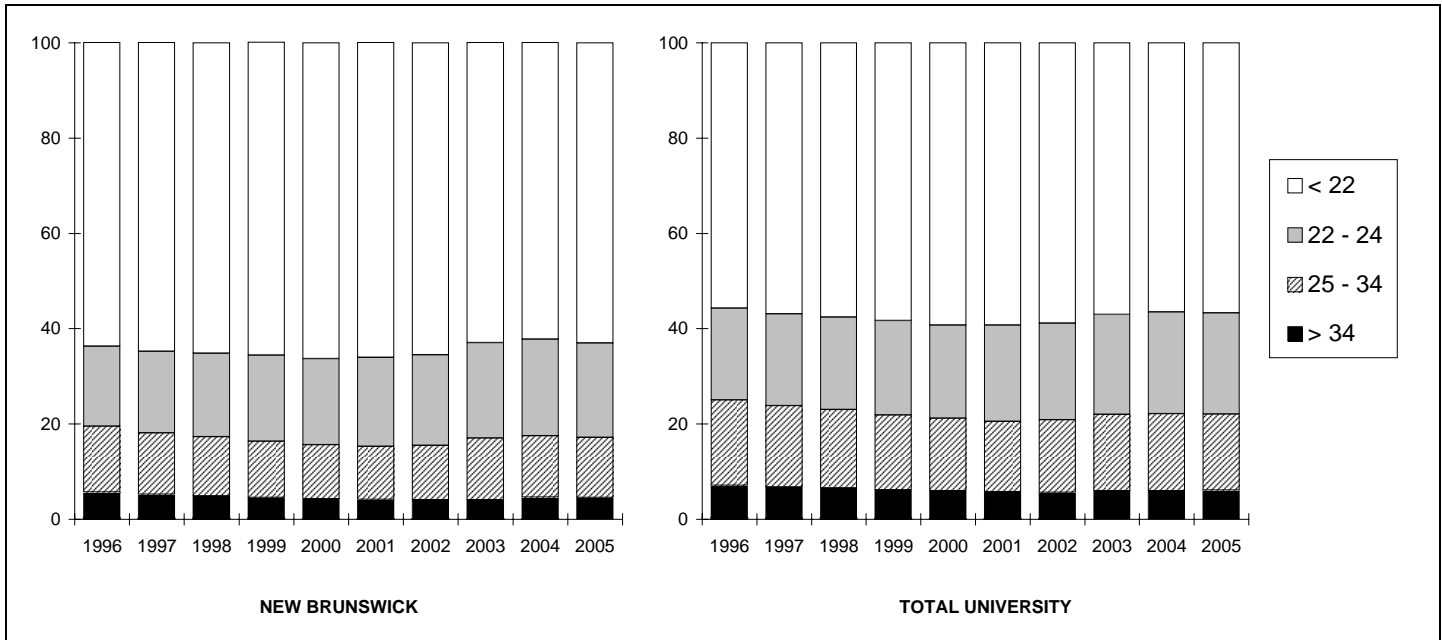

Source: IPEDS Fall Enrollment Report

Office of Institutional Research

Headcount Enrollment by In-State/Out-of-State Residency Status
Undergraduate Students, Fall 1996 - 2005

YEAR	UNDERGRADUATE		
	Total	In-State Residents	Out-of-State Residents
1996	35,048	32,176	2,872
1997	35,712	32,804	2,908
1998	36,290	33,154	3,136
1999	37,112	33,852	3,260
2000	37,528	34,126	3,402
2001	38,146	34,509	3,637
2002	38,576	34,783	3,793
2003	38,118	34,681	3,437
2004	37,428	34,137	3,291
2005	37,072	33,841	3,231

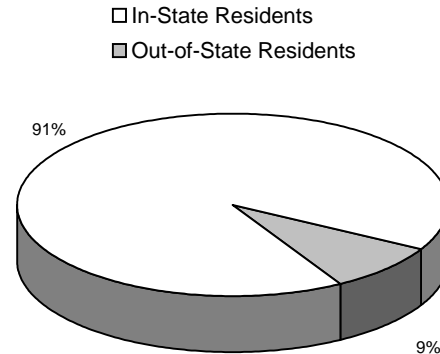

Fall 2005

Headcount Enrollment by In-State/Out-of-State Residency Status

Graduate/Professional Students, Fall 1996 - 2005

YEAR	GRADUATE		
	Total	In-State Residents	Out-of-State Residents
1996	12,764	9,376	3,388
1997	12,629	9,157	3,472
1998	12,368	8,830	3,538
1999	12,353	8,754	3,599
2000	12,196	8,579	3,617
2001	12,203	8,351	3,852
2002	12,904	8,737	4,167
2003	13,150	9,030	4,120
2004	13,124	9,086	4,038
2005	12,944	9,026	3,918

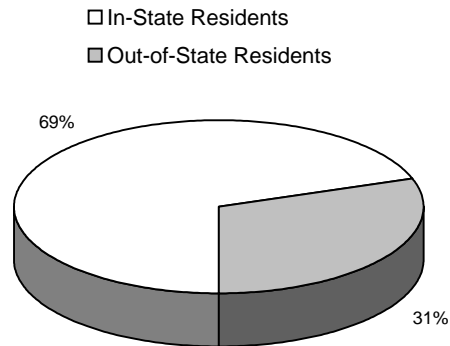

Fall 2005

Source: IPEDS Fall Enrollment Report

Office of Institutional Research

Headcount Enrollment by In-State/Out-of-State Residency Status

Total Students, Fall 1996 - 2005

YEAR	TOTAL		
	Total	In-State Residents	Out-of-State Residents
1996	47,812	41,552	6,260
1997	48,341	41,961	6,380
1998	48,658	41,984	6,674
1999	49,465	42,606	6,859
2000	49,724	42,705	7,019
2001	50,349	42,860	7,489
2002	51,480	43,520	7,960
2003	51,268	43,711	7,557
2004	50,552	43,223	7,329
2005	50,016	42,867	7,149

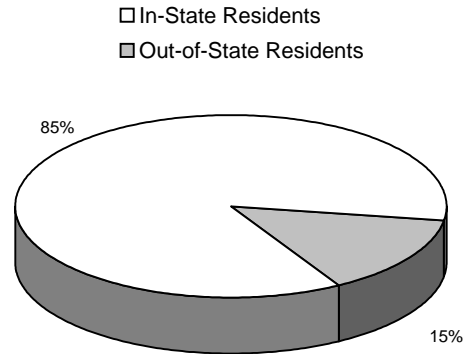

Fall 2006

Source: IPEDS Fall Enrollment Report

Office of Institutional Research

Current Residency Status of Headcount Enrollment by New Jersey County

Fall 2005

COUNTY	ENROLLMENT
Atlantic	698
Bergen	3,841
Burlington	2,318
Camden	3,386
Cape May	155
Cumberland	256
Essex	3,653
Gloucester	1,070
Hudson	2,717
Hunterdon	699
Mercer	1,666
Middlesex	8,433
Monmouth	3,467
Morris	2,021
Ocean	1,131
Passaic	1,529
Salem	117
Somerset	2,586
Sussex	351
Union	2,459
Warren	297
Unknown county	17
TOTAL	42,867

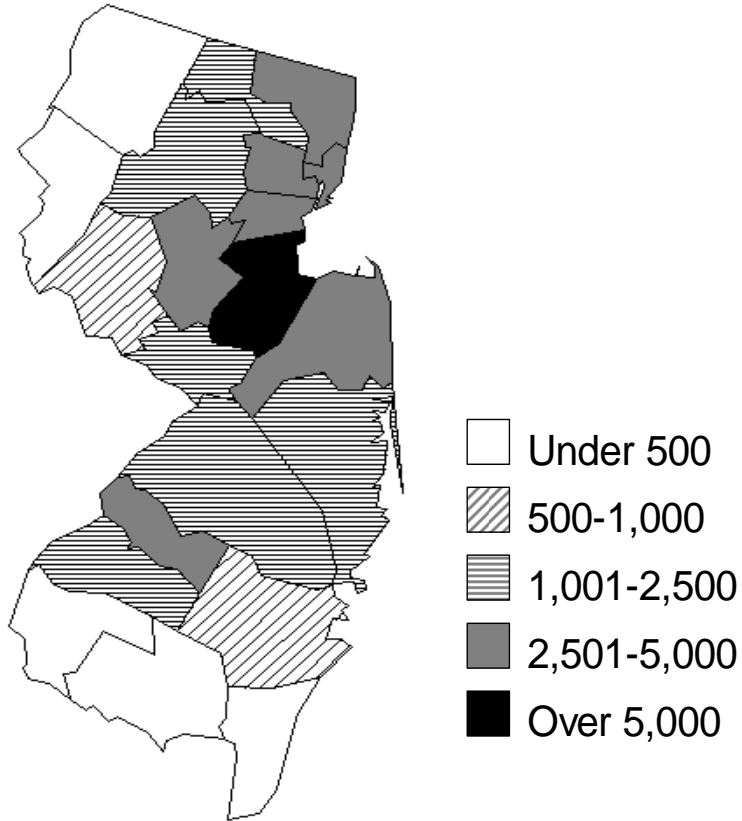

Source: IPEDS Fall Enrollment Report

Office of Institutional Research

Headcount Enrollment by Original State**Fall 2005**

STATE	ENROLLMENT	STATE	ENROLLMENT
Alabama	12	Nevada	9
Alaska	7	New Hampshire	32
Arizona	32	New Jersey	41,501
Arkansas	8	New Mexico	10
California	271	New York	1,431
Colorado	35	North Carolina	60
Connecticut	168	North Dakota	5
Delaware	41	Ohio	69
District of Columbia	47	Oklahoma	14
Florida	171	Oregon	25
Georgia	46	Pennsylvania	686
Hawaii	9	Rhode Island	32
Idaho	8	South Carolina	28
Illinois	100	South Dakota	2
Indiana	32	Tennessee	19
Iowa	11	Texas	141
Kansas	14	Utah	12
Kentucky	15	Vermont	7
Louisiana	20	Virginia	164
Maine	20	Washington	64
Maryland	221	West Virginia	5
Massachusetts	177	Wisconsin	29
Michigan	64	Wyoming	4
Minnesota	38	U.S. Territories	27
Mississippi	9	U.S. Citizen Non-res.*	82
Missouri	21	Foreign	2,975
Montana	4	Unknown	976
Nebraska	6		
		TOTAL	50,016

* U.S. citizen resides outside the U.S.

Headcount Enrollment of International Students
Total University, Fall 2004

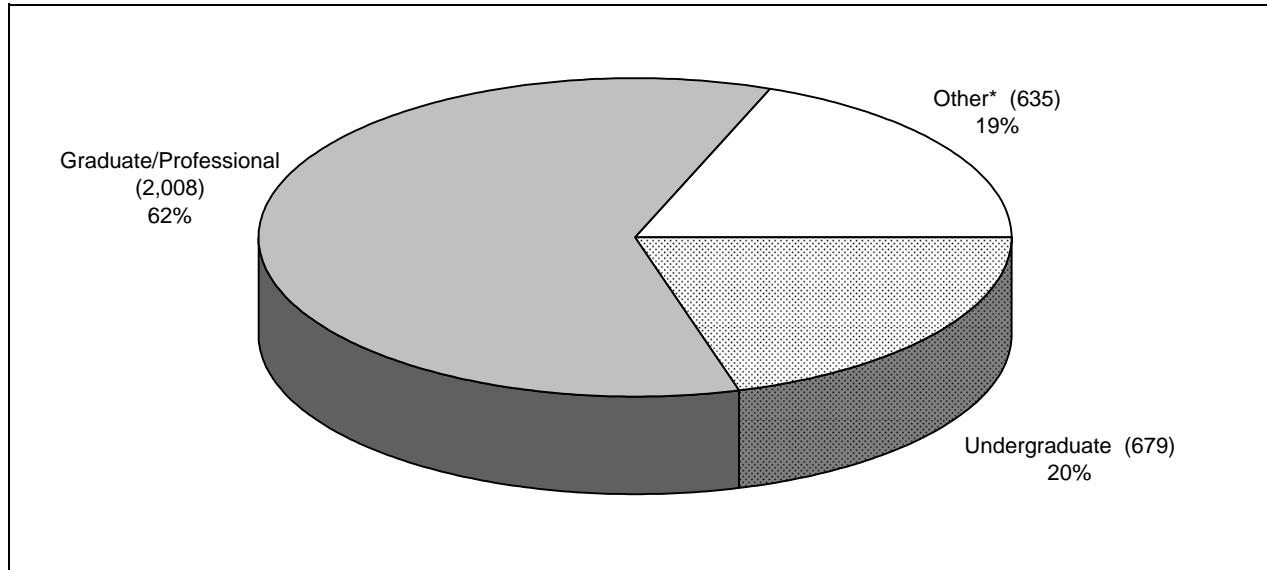

* Consists of individuals enrolled in PALS "Program in American Language Studies," offered through the Center for International Faculty and Student Services and other non-degree programs.

Headcount Enrollment of International Students* by Country

Fall 2004

COUNTRY	ENROLLMENT	COUNTRY	ENROLLMENT	COUNTRY	ENROLLMENT	COUNTRY	ENROLLMENT
Afghanistan	1	Dominica	2	Kuwait	3	Sierra Leone	1
Albania	7	Dominican Republic	2	Kyrgyzstan	1	Singapore	15
Algeria	2	Ecuador	1	Laos	1	Slovakia	1
Anguilla	2	Egypt	17	Lebanon	6	Slovak Republic	4
Antigua & Barbuda	3	Estonia	4	Liberia	2	Slovenia	1
Argentina	17	Ethiopia	3	Lithuania	2	South Africa	7
Armenia	5	Finland	1	Macau, China	2	Spain	24
Australia	10	France	20	Macedonia	1	Sri Lanka	8
Austria	2	Georgia	9	Malawi	14	Sweden	10
Bahamas	3	Germany	39	Mauritius	1	Switzerland	5
Bangladesh	10	Ghana	19	Mexico	10	Syria	3
Barbados	1	Greece	16	Moldova	2	Taiwan	204
Belarus	7	Guatemala	3	Mongolia	3	Tanzania	5
Belgium	4	Guinea	1	Morocco	2	Thailand	15
Belize	1	Guyana	4	Myanmar	4	Trinidad & Tobago	8
Benin	1	Haiti	2	Netherlands	4	Tunisia	2
Bolivia	5	Honduras	1	New Zealand	7	Turkey	116
Bosnia & Herzegovina	4	Hong Kong, China	27	Nigeria	30	Uganda	3
Brazil	25	Hungary	7	Norway	3	Ukraine	19
Bulgaria	11	Iceland	1	Pakistan	62	United Arab Emirates	6
Cameroon	2	India	742	Panama	3	United Kingdom	31
Canada	83	Indonesia	10	Paraguay	2	Uruguay	2
Chile	6	Iran	24	Peru	11	U.S.S.R., Former	3
China	680	Ireland	5	Philippines	14	Uzbekistan	1
Colombia	16	Israel	28	Poland	10	Vatican City/Holy See	1
Congo	1	Italy	25	Portugal	10	Venezuela	4
Côte d'Ivoire	2	Jamaica	19	Romania	33	Vietnam	9
Croatia	3	Japan	65	Russia	43	Yemen	2
Cyprus	15	Jordan	3	Saint Lucia	4	Yugoslavia, Former	17
Czech Republic	5	Kenya	24	Saudi Arabia	1	Zimbabwe	2
Denmark	1	Korea, Republic of	386	Senegal	2	Unknown	55
						Total Foreign	3,322

* Consists of individuals enrolled in PALS "Program in American Language Studies," offered through the Center for International Faculty and Student Services and other non-degree programs.

Source: Open Door Data Annual Census of Foreign Students 2004/2005

Office of Institutional Research

Enrollment by Program for Total University**Fall 2005**

PROGRAM	UNDERGRADUATE	GRADUATE/ PROFESSIONAL	TOTAL
Agriculture, Agriculture Operations and Related Sciences	411	147	558
Area/Ethnic and Cultural Studies	256	42	298
Biological Sciences	1,814	543	2,357
Business Management and Administrative Services	5,839	2,167	8,006
Communications	918	0	918
Computer and Information Sciences	509	208	717
Conservation and Renewable Natural Resources	263	124	387
Education	371	972	1,343
Engineering	1,783	720	2,503
English Language and Literature/Letters	896	314	1,210
Environmental Planning and Design	131	0	131
Foreign Languages and Literatures	345	243	588
Health Professions	1,945	634	2,579
History	800	250	1,050
Interdisciplinary	188	106	294
Law	0	1,596	1,596
Liberal Arts	107	78	185
Library Science	0	469	469
Mathematics	274	272	546
Philosophy/Religion	212	72	284
Physical Sciences	403	402	805
Protective Services	991	160	1,151
Psychology	1,440	410	1,850
Public Administration	175	1,408	1,583
Social/Political/Historical Studies	2,319	551	2,870
Urban Planning and Policy Development	0	166	166
Visual/Performing Arts	1,124	421	1,545
Undeclared/Unknown	13,558	469	14,027
TOTAL	37,072	12,944	50,016