

Headcount Enrollment by Campus, Full-Time/Part-Time Status, and Academic Level
Fall 2004

CAMDEN CAMPUS	Full-Time	Part-Time	Total	NEWARK CAMPUS	Full-Time	Part-Time	Total	NEW BRUNSWICK CAMPUS	Full-Time	Part-Time	Total
UNDERGRADUATE											
Arts & Sciences	2,273	467	2,740	Arts & Sciences	3,675	466	4,141	Douglass College	2,801	151	2,952
University College	407	286	693	University College	715	966	1,681	Livingston College	3,665	156	3,821
School of Business	380	194	574	College of Nursing	455	67	522	Rutgers College	9,443	144	9,587
				Sch. of Criminal Justice*	190	74	264	University College	1,945	1,605	3,550
								School of Engineering	2,300	79	2,379
								Ernest Mario School of Pharmacy	952	4	956
								Cook College	2,717	234	2,951
								Mason Gross Sch. of the Arts	593	24	617
TOTAL	3,060	947	4,007		5,035	1,573	6,608		24,416	2,397	26,813
GRADUATE/PROFESSIONAL											
Graduate School	131	306	437	Graduate School	399	895	1,294	Graduate School	2,263	1,582	3,845
School of Business	65	257	322	Rutgers Business Sch.**	322	1,213	1,535	EJB Sch. of Planning & Public Policy	96	88	184
School of Law	581	216	797	Sch. of Criminal Justice	28	16	44	Ernest Mario School of Pharmacy	351	22	373
				School of Law	562	250	812	Grad. Sch. of Appl. & Prof. Psych.	101	131	232
								Graduate School of Education	324	960	1,284
								Mason Gross Sch. of the Arts	195	111	306
								Sch. of Com., Info. & Lib. Studies	175	309	484
								School of Social Work	360	495	855
								Sch. of Mgmt. & Labor Relations	126	194	320
TOTAL	777	779	1,556		1,311	2,374	3,685		3,991	3,892	7,883
CAMPUS TOTAL	3,837	1,726	5,563		6,346	3,947	10,293		28,407	6,289	34,696

* These students are declared majors in Criminal Justice and are enrolled in a Newark undergraduate college.

** Includes students enrolled in the Rutgers Business School: Graduate Programs - Newark and New Brunswick.

Source: IPEDS Fall Enrollment Report

Office of Institutional Research

Total University Enrollment**Fall 1995-2004**

YEAR	HEADCOUNT ENROLLMENT			FTE ENROLLMENT*
	Full-Time	Part-Time	Total	Total
1995	33,155	14,979	48,134	38,148
1996	33,546	14,266	47,812	38,301
1997	34,291	14,050	48,341	38,974
1998	35,024	13,634	48,658	39,569
1999	36,145	13,320	49,465	40,585
2000	36,576	13,148	49,724	40,959
2001	37,536	12,813	50,349	41,807
2002	38,350	13,130	51,480	42,727
2003	39,050	12,218	51,268	43,123
2004	38,590	11,962	50,552	42,577

* Full-Time Equivalent (FTE) students are calculated by adding one-third of the part-time heads to the full-time heads; consequently, subsequent tables showing FTE enrollment totals may vary slightly due to rounding.

Source: IPEDS Fall Enrollment Report

Office of Institutional Research

Headcount Enrollment by Full-Time/Part-Time Status for Total University

Fall 1995 - 2004

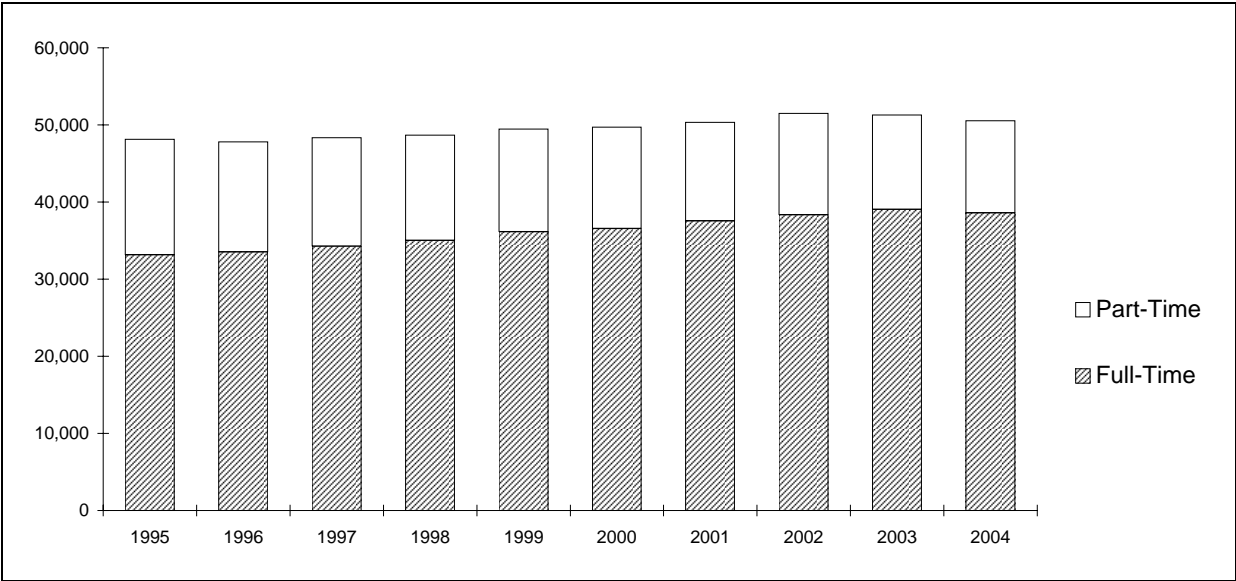

Source: IPEDS Fall Enrollment Report

Office of Institutional Research

Headcount Enrollment by Academic Level, Campus, and Full-Time/Part-Time Status
Fall 1995-2004

YEAR	UNDERGRADUATE			GRADUATE/PROFESSIONAL			TOTAL		
	Camden	Newark	New Brunswick	Camden	Newark	New Brunswick	Camden	Newark	New Brunswick
FULL - TIME									
1995	2,445	4,064	21,996	695	1,197	2,758	3,140	5,261	24,754
1996	2,315	4,111	22,568	696	1,202	2,654	3,011	5,313	25,222
1997	2,379	4,081	23,344	662	1,176	2,649	3,041	5,257	25,993
1998	2,475	4,037	23,893	713	1,126	2,780	3,188	5,163	26,673
1999	2,594	4,059	24,820	741	1,178	2,753	3,335	5,237	27,573
2000	2,709	4,076	25,057	724	1,215	2,795	3,433	5,291	27,852
2001	2,734	4,425	25,663	674	1,248	2,792	3,408	5,673	28,455
2002	2,911	4,934	25,478	684	1,346	2,997	3,595	6,280	28,475
2003	3,066	5,094	24,798	754	1,392	3,946	3,820	6,486	28,744
2004	3,060	5,035	24,416	777	1,311	3,991	3,837	6,346	28,407
PART - TIME									
1995	1,017	1,948	3,468	562	2,433	5,551	1,579	4,381	9,019
1996	977	1,706	3,371	599	2,344	5,269	1,576	4,050	8,640
1997	914	1,723	3,271	640	2,346	5,156	1,554	4,069	8,427
1998	980	1,712	3,193	646	2,208	4,895	1,626	3,920	8,088
1999	943	1,717	2,979	658	2,267	4,756	1,601	3,984	7,735
2000	1,008	1,797	2,881	695	2,264	4,503	1,703	4,061	7,384
2001	943	1,693	2,688	746	2,236	4,507	1,689	3,929	7,195
2002	889	1,772	2,592	764	2,294	4,819	1,653	4,066	7,411
2003	903	1,690	2,567	762	2,289	4,007	1,665	3,979	6,574
2004	947	1,573	2,397	779	2,374	3,892	1,726	3,947	6,289

Source: IPEDS Fall Enrollment Report

Office of Institutional Research

Full-Time Equivalent Enrollment by Academic Level and Campus
Fall 1995-2004

YEAR	UNDERGRADUATE			GRADUATE/PROFESSIONAL			TOTAL		
	Camden	Newark	New Brunswick	Camden	Newark	New Brunswick	Camden	Newark	New Brunswick
1995	2,784	4,713	23,152	882	2,008	4,608	3,666	6,721	27,760
1996	2,641	4,680	23,692	896	1,983	4,410	3,536	6,663	28,102
1997	2,684	4,655	24,434	875	1,958	4,368	3,559	6,613	28,802
1998	2,802	4,608	24,957	928	1,862	4,412	3,730	6,470	29,369
1999	2,908	4,631	25,813	960	1,934	4,338	3,869	6,565	30,151
2000	3,045	4,675	26,017	956	1,970	4,296	4,001	6,645	30,313
2001	3,048	4,989	26,559	923	1,993	4,294	3,971	6,983	30,853
2002	3,207	5,525	26,342	939	2,111	4,603	4,146	7,635	30,945
2003	3,367	5,657	25,654	1,008	2,155	5,282	4,375	7,812	30,935
2004	3,376	5,559	25,215	1,037	2,102	5,288	4,412	7,662	30,503

Source: IPEDS Fall Enrollment Report

Office of Institutional Research

Full-Time Equivalent Enrollment by Campus, Gender, and Race/Ethnicity
Undergraduate Students, Fall 2004

GENDER	CAMDEN		NEWARK		NEW BRUNSWICK		TOTAL	
	FTE	%	FTE	%	FTE	%	FTE	%
Female								
RACE/ETHNICITY								
African American	347	18	687	21	1,321	10	2,355	13
American Indian	10	1	6	0	23	0	40	0
Asian	182	9	681	21	2,758	21	3,621	20
Latino	138	7	613	19	1,225	9	1,975	11
White	1,204	61	887	28	6,864	53	8,955	49
Foreign	18	1	65	2	259	2	343	2
Other	58	3	264	8	582	4	904	5
Total	1,957	100	3,202	100	13,032	100	18,192	100
Male								
RACE/ETHNICITY								
African American	144	10	342	15	815	7	1,301	8
American Indian	4	0	7	0	30	0	41	0
Asian	130	9	630	27	2,755	23	3,515	22
Latino	66	5	329	14	850	7	1,245	8
White	1,016	72	763	32	6,979	57	8,758	55
Foreign	13	1	80	3	250	2	343	2
Other	46	3	206	9	504	4	756	5
Total	1,418	100	2,357	100	12,183	100	15,958	100
Total								
RACE/ETHNICITY								
African American	491	15	1,029	19	2,136	8	3,656	11
American Indian	14	0	14	0	53	0	80	0
Asian	312	9	1,311	24	5,512	22	7,135	21
Latino	204	6	942	17	2,075	8	3,220	9
White	2,220	66	1,649	30	13,843	55	17,712	52
Foreign	31	1	145	3	509	2	686	2
Other	104	3	469	8	1,086	4	1,660	5
Total	3,376	100	5,559	100	25,215	100	34,150	100

Full-Time Equivalent Enrollment by Campus, Gender, and Race/Ethnicity

Graduate/Professional Students, Fall 2004

GENDER	CAMDEN		NEWARK		NEW BRUNSWICK		TOTAL	
	FTE	%	FTE	%	FTE	%	FTE	%
Female								
RACE/ETHNICITY								
African American	51	11	157	16	226	7	434	9
American Indian	1	0	1	0	6	0	8	0
Asian	29	6	102	11	263	8	393	9
Latino	19	4	66	7	151	5	236	5
White	294	64	384	40	1,574	49	2,251	49
Foreign	18	4	132	14	660	21	811	18
Other	48	10	119	12	320	10	486	11
Total	460	100	960	100	3,200	100	4,619	100
Male								
RACE/ETHNICITY								
African American	30	5	88	8	82	4	201	5
American Indian	1	0	4	0	3	0	9	0
Asian	31	5	145	13	154	7	330	9
Latino	20	3	79	7	66	3	165	4
White	395	69	510	45	863	41	1,768	46
Foreign	23	4	174	15	733	35	930	24
Other	76	13	142	12	187	9	405	11
Total	577	100	1,143	100	2,089	100	3,808	100
Total								
RACE/ETHNICITY								
African American	81	8	245	12	309	6	635	8
American Indian	2	0	5	0	10	0	17	0
Asian	60	6	247	12	416	8	723	9
Latino	39	4	145	7	217	4	401	5
White	689	66	893	42	2,437	46	4,019	48
Foreign	42	4	306	15	1,393	26	1,741	21
Other	124	12	261	12	507	10	891	11
Total	1,037	100	2,102	100	5,288	100	8,427	100

Source: IPEDS Fall Enrollment Report

Office of Institutional Research

Full-Time Equivalent Enrollment by Campus, Gender, and Race/Ethnicity**Total Students, Fall 2004**

GENDER	CAMDEN		NEWARK		NEW BRUNSWICK		TOTAL	
	FTE	%	FTE	%	FTE	%	FTE	%
Female								
RACE/ETHNICITY								
African American	398	16	844	20	1,547	10	2,789	12
American Indian	11	0	7	0	30	0	48	0
Asian	211	9	782	19	3,020	19	4,014	18
Latino	157	7	678	16	1,375	8	2,211	10
White	1,497	62	1,270	31	8,438	52	11,206	49
Foreign	37	2	198	5	919	6	1,153	5
Other	106	4	382	9	902	6	1,390	6
Total	2,417	100	4,162	100	16,232	100	22,811	100
Male								
RACE/ETHNICITY								
African American	174	9	430	12	898	6	1,502	8
American Indian	5	0	12	0	33	0	49	0
Asian	161	8	776	22	2,908	20	3,845	19
Latino	86	4	408	12	916	6	1,410	7
White	1,411	71	1,272	36	7,842	55	10,526	53
Foreign	36	2	254	7	983	7	1,273	6
Other	122	6	348	10	691	5	1,161	6
Total	1,995	100	3,500	100	14,271	100	19,766	100
Total								
RACE/ETHNICITY								
African American	571	13	1,274	17	2,445	8	4,291	10
American Indian	16	0	19	0	63	0	97	0
Asian	372	8	1,558	20	5,929	19	7,859	18
Latino	243	6	1,086	14	2,292	8	3,621	9
White	2,909	66	2,543	33	16,280	53	21,731	51
Foreign	73	2	452	6	1,902	6	2,427	6
Other	228	5	730	10	1,593	5	2,551	6
Total	4,412	100	7,662	100	30,503	100	42,577	100

Full-Time Equivalent Enrollment by Campus, Gender, and Age

Undergraduate Students, Fall 2004

GENDER	CAMDEN		NEWARK		NEW BRUNSWICK		TOTAL	
	FTE	%	FTE	%	FTE	%	FTE	%
Female								
AGE								
Below 18	4	0	35	1	51	0	90	0
18 - 21	954	49	1,878	59	10,067	77	12,899	71
22 - 24	494	25	692	22	2,140	16	3,326	18
25 - 34	309	16	418	13	534	4	1,260	7
35 - 64	195	10	179	6	239	2	613	3
Above 64	1	0	0	0	2	0	2	0
Unknown	0	0	1	0	1	0	1	0
Total	1,957	100	3,202	100	13,032	100	18,192	100
Male								
AGE								
Below 18	5	0	26	1	51	0	82	1
18 - 21	750	53	1,375	58	8,784	72	10,909	68
22 - 24	403	28	562	24	2,607	21	3,572	22
25 - 34	192	14	292	12	607	5	1,091	7
35 - 64	69	5	98	4	131	1	298	2
Above 64	0	0	1	0	1	0	2	0
Unknown	0	0	2	0	2	0	4	0
Total	1,418	100	2,357	100	12,183	100	15,958	100
Total								
AGE								
Below 18	9	0	61	1	102	0	172	1
18 - 21	1,704	50	3,253	59	18,851	75	23,808	70
22 - 24	897	27	1,254	23	4,747	19	6,898	20
25 - 34	501	15	710	13	1,140	5	2,351	7
35 - 64	264	8	277	5	370	1	911	3
Above 64	1	0	1	0	2	0	5	0
Unknown	0	0	3	0	3	0	6	0
Total	3,376	100	5,559	100	25,215	100	34,150	100

Source: IPEDS Fall Enrollment Report

Office of Institutional Research

Full-Time Equivalent Enrollment by Campus, Gender, and Age
Graduate/Professional Students, Fall 2004

GENDER	CAMDEN		NEWARK		NEW BRUNSWICK		TOTAL	
	FTE	%	FTE	%	FTE	%	FTE	%
Female								
AGE								
Below 18	0	0	0	0	0	0	0	0
18 - 21	1	0	7	1	16	1	24	1
22 - 24	183	40	190	20	917	29	1,290	28
25 - 34	220	48	545	57	1,588	50	2,353	51
35 - 64	56	12	217	23	674	21	946	20
Above 64	0	0	1	0	2	0	2	0
Unknown	0	0	1	0	3	0	3	0
Total	460	100	960	100	3,200	100	4,619	100
Male								
AGE								
Below 18	0	0	0	0	0	0	0	0
18 - 21	2	0	3	0	17	1	22	1
22 - 24	191	33	198	17	527	25	916	24
25 - 34	318	55	678	59	1,189	57	2,185	57
35 - 64	65	11	260	23	353	17	678	18
Above 64	0	0	2	0	1	0	3	0
Unknown	0	0	1	0	3	0	4	0
Total	577	100	1,143	100	2,089	100	3,808	100
Total								
AGE								
Below 18	0	0	0	0	0	0	0	0
18 - 21	4	0	10	0	33	1	46	1
22 - 24	374	36	388	18	1,444	27	2,206	26
25 - 34	538	52	1,223	58	2,777	53	4,538	54
35 - 64	120	12	477	23	1,027	19	1,624	19
Above 64	0	0	3	0	2	0	6	0
Unknown	0	0	1	0	5	0	7	0
Total	1,037	100	2,102	100	5,288	100	8,427	100

Full-Time Equivalent Enrollment by Campus, Gender, and Age

Total Students, Fall 2004

GENDER	CAMDEN		NEWARK		NEW BRUNSWICK		TOTAL	
	FTE	%	FTE	%	FTE	%	FTE	%
Female								
AGE								
Below 18	4	0	35	1	51	0	90	0
18 - 21	956	40	1,885	45	10,083	62	12,923	57
22 - 24	677	28	882	21	3,057	19	4,616	20
25 - 34	528	22	963	23	2,122	13	3,613	16
35 - 64	251	10	396	10	912	6	1,559	7
Above 64	1	0	1	0	3	0	5	0
Unknown	0	0	1	0	3	0	5	0
Total	2,417	100	4,162	100	16,232	100	22,811	100
Male								
AGE								
Below 18	5	0	26	1	51	0	82	0
18 - 21	752	38	1,379	39	8,801	62	10,931	55
22 - 24	594	30	760	22	3,134	22	4,488	23
25 - 34	510	26	970	28	1,796	13	3,276	17
35 - 64	133	7	358	10	484	3	976	5
Above 64	1	0	4	0	1	0	6	0
Unknown	0	0	3	0	5	0	8	0
Total	1,995	100	3,500	100	14,271	100	19,766	100
Total								
AGE								
Below 18	9	0	61	1	102	0	172	0
18 - 21	1,708	39	3,263	43	18,883	62	23,854	56
22 - 24	1,271	29	1,642	21	6,191	20	9,104	21
25 - 34	1,039	24	1,933	25	3,918	13	6,889	16
35 - 64	384	9	754	10	1,396	5	2,535	6
Above 64	1	0	4	0	5	0	10	0
Unknown	0	0	4	0	8	0	13	0
Total	4,412	100	7,662	100	30,503	100	42,577	100

Source: IPEDS Fall Enrollment Report

Office of Institutional Research

**Percent Full-Time Equivalent Enrollment by Gender for Camden Campus and Newark Campus
Fall 1995 - 2004**

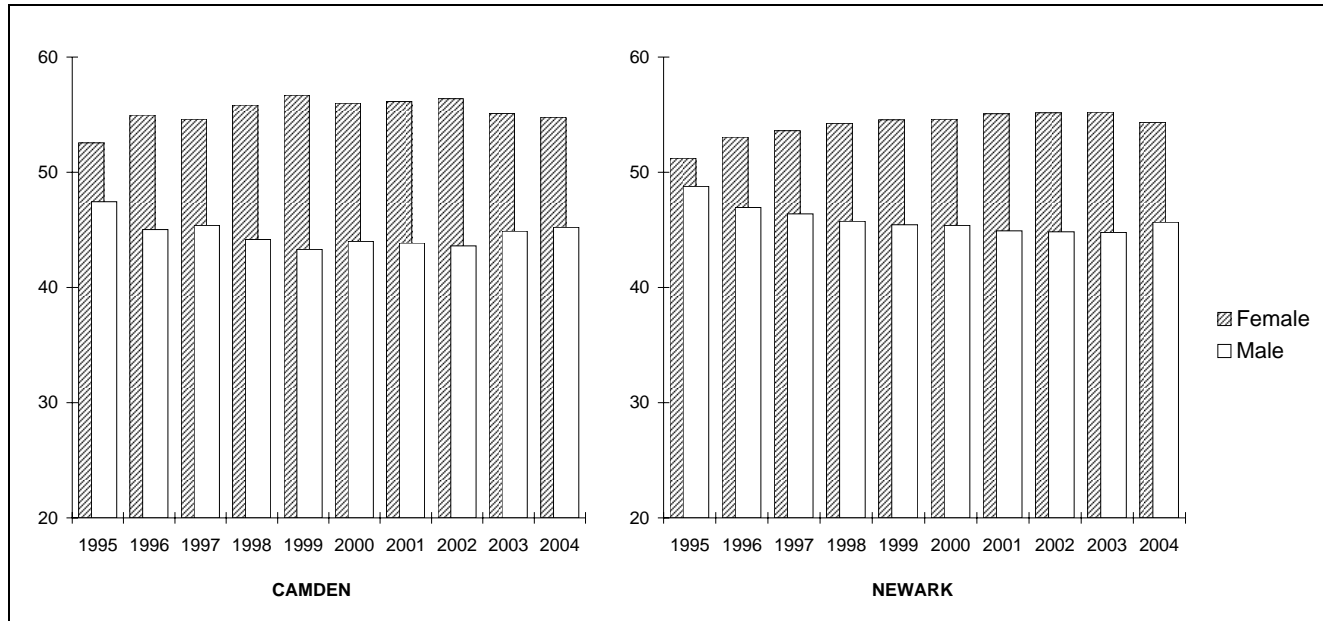

Source: IPEDS Fall Enrollment Report

Office of Institutional Research

Percent Full-Time Equivalent Enrollment by Gender for New Brunswick Campus and Total University
Fall 1995 - 2004

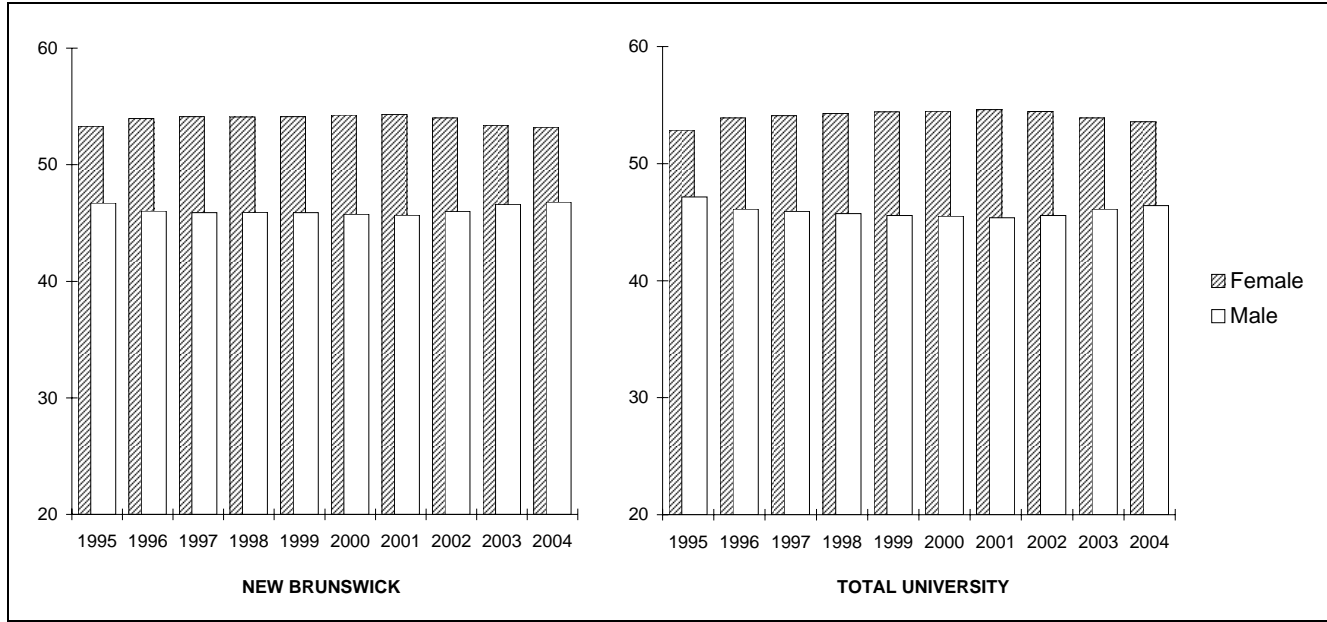

Source: IPEDS Fall Enrollment Report

Office of Institutional Research

**Percent Full-Time Equivalent Enrollment by Race/Ethnicity for Camden Campus and Newark Campus
Fall 1995 - 2004**

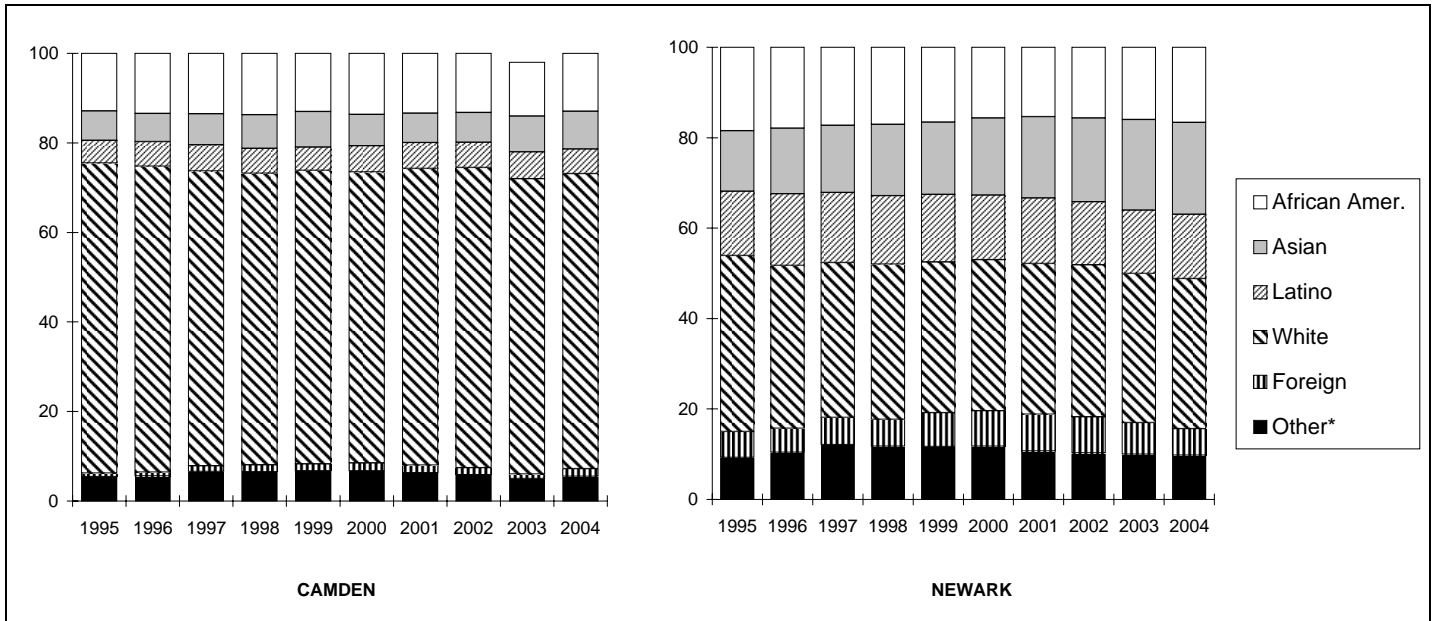

* "Other" includes American Indian and Unknown.

Percent Full-Time Equivalent Enrollment by Race/Ethnicity for New Brunswick Campus and Total University
Fall 1995 - 2004

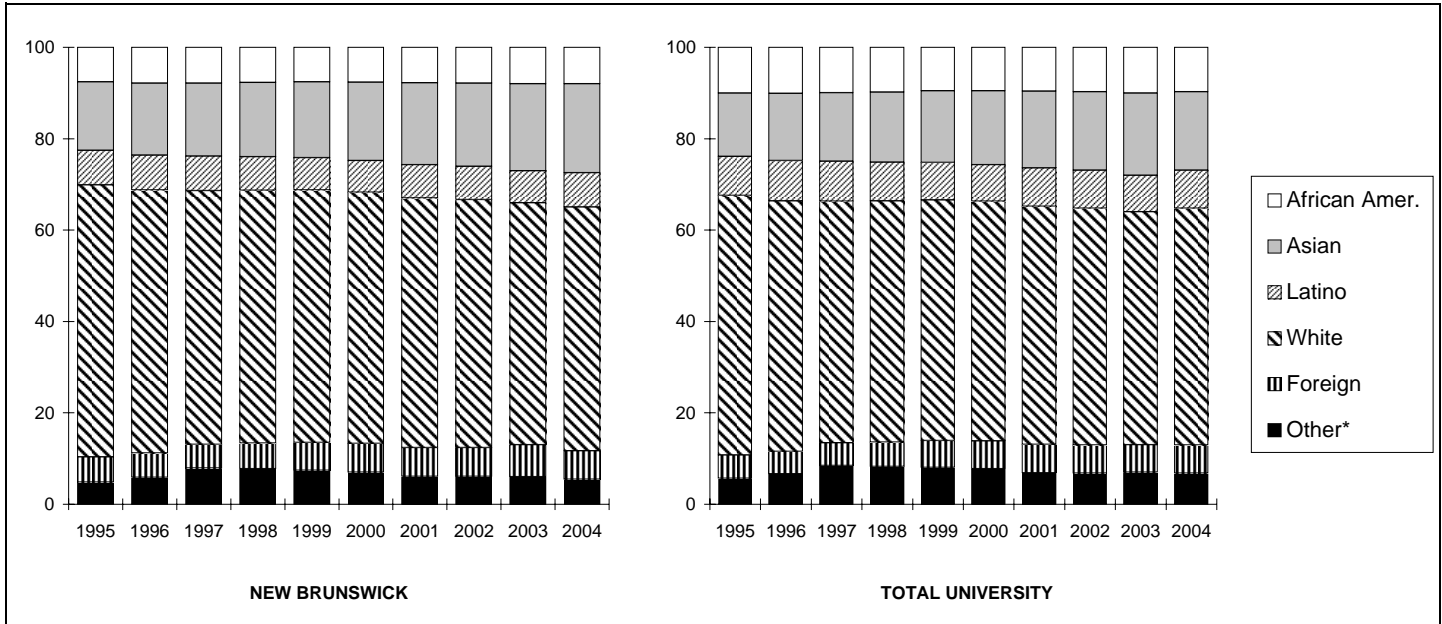

* "Other" includes American Indian and Unknown.

Source: IPEDS Fall Enrollment Report

Office of Institutional Research

Percent Full-Time Equivalent Enrollment by Age for Camden Campus and Newark Campus

Fall 1995 - 2004

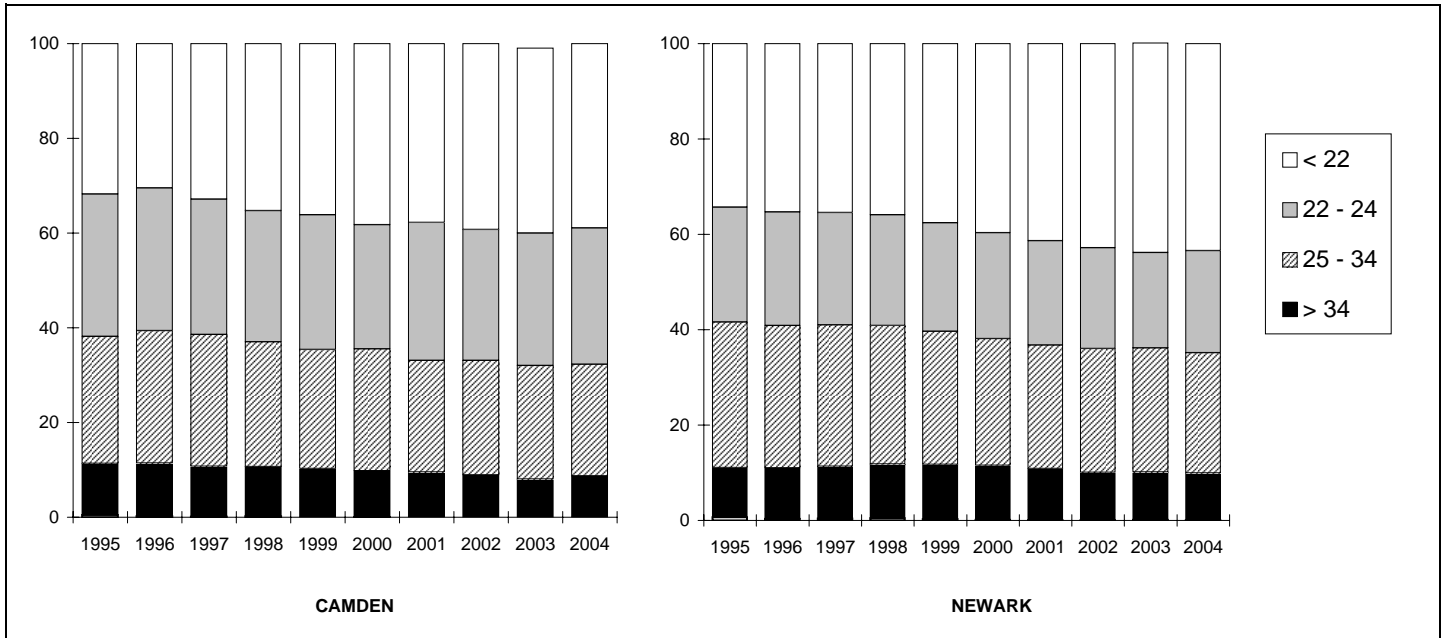

Source: IPEDS Fall Enrollment Report

Office of Institutional Research

Percent Full-Time Equivalent Enrollment by Age for New Brunswick Campus and Total University

Fall 1995 - 2004

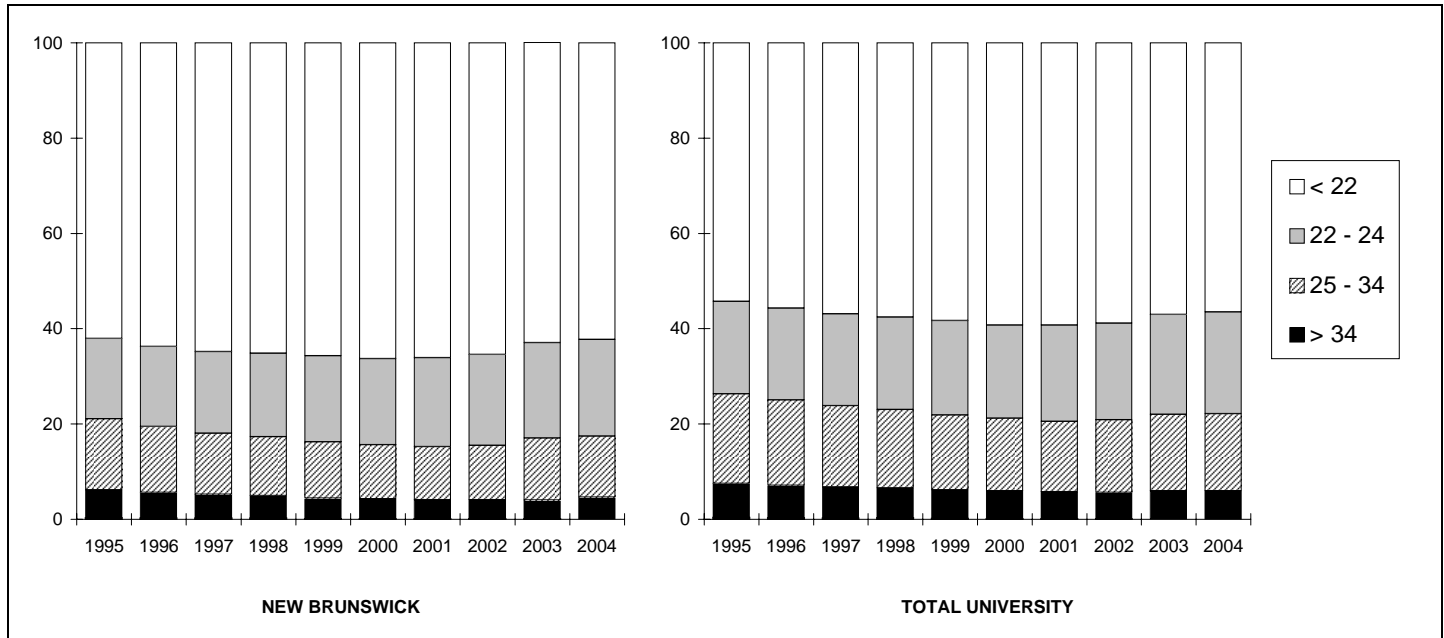

Source: IPEDS Fall Enrollment Report

Office of Institutional Research

Headcount Enrollment by In-State/Out-of-State Residency Status
Undergraduate Students, Fall 1995 - 2004

YEAR	UNDERGRADUATE		
	Total	In-State Residents	Out-of-State Residents
1995	34,938	32,016	2,922
1996	35,048	32,176	2,872
1997	35,712	32,804	2,908
1998	36,290	33,154	3,136
1999	37,112	33,852	3,260
2000	37,528	34,126	3,402
2001	38,146	34,509	3,637
2002	38,576	34,783	3,793
2003	38,118	34,681	3,437
2004	37,428	34,137	3,291

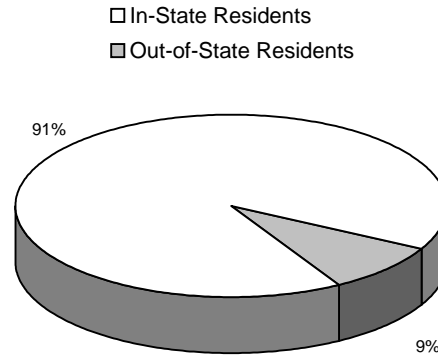

Fall 2004

Headcount Enrollment by In-State/Out-of-State Residency Status

Graduate/Professional Students, Fall 1995 - 2004

YEAR	GRADUATE		
	Total	In-State Residents	Out-of-State Residents
1995	13,196	9,674	3,522
1996	12,764	9,376	3,388
1997	12,629	9,157	3,472
1998	12,368	8,830	3,538
1999	12,353	8,754	3,599
2000	12,196	8,579	3,617
2001	12,203	8,351	3,852
2002	12,904	8,737	4,167
2003	13,150	9,030	4,120
2004	13,124	9,086	4,038

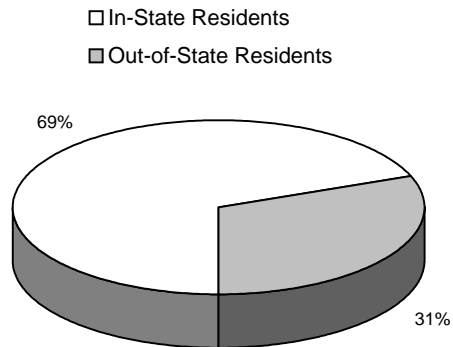

Fall 2004

Source: IPEDS Fall Enrollment Report

Office of Institutional Research

Headcount Enrollment by In-State/Out-of-State Residency Status

Total Students, Fall 1995 - 2004

YEAR	TOTAL		
	Total	In-State Residents	Out-of-State Residents
1995	48,134	41,690	6,444
1996	47,812	41,552	6,260
1997	48,341	41,961	6,380
1998	48,658	41,984	6,674
1999	49,465	42,606	6,859
2000	49,724	42,705	7,019
2001	50,349	42,860	7,489
2002	51,480	43,520	7,960
2003	51,268	43,711	7,557
2004	50,552	43,223	7,329

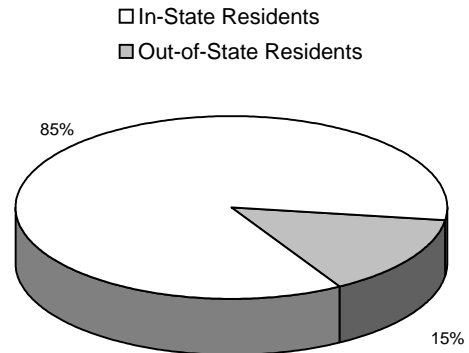

Fall 2004

Current Residency Status of Headcount Enrollment by New Jersey County

Fall 2004

COUNTY	ENROLLMENT
Atlantic	691
Bergen	4,022
Burlington	2,326
Camden	3,432
Cape May	167
Cumberland	264
Essex	3,697
Gloucester	1,107
Hudson	2,751
Hunterdon	668
Mercer	1,600
Middlesex	8,310
Monmouth	3,527
Morris	2,045
Ocean	1,229
Passaic	1,469
Salem	110
Somerset	2,637
Sussex	375
Union	2,470
Warren	305
Unknown county	21
TOTAL	43,223

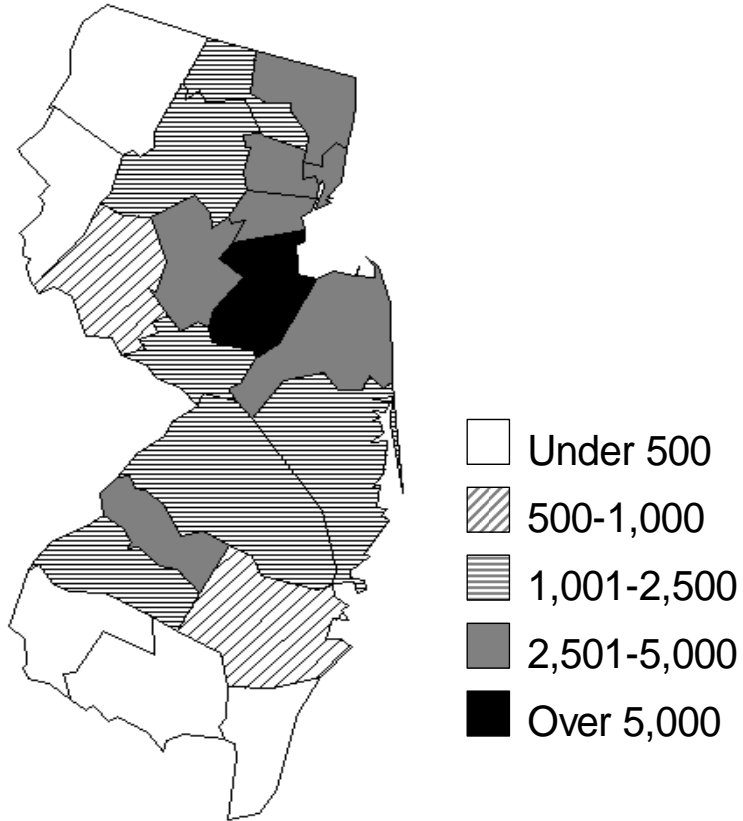

Source: IPEDS Fall Enrollment Report

Office of Institutional Research

Headcount Enrollment by Original State**Fall 2004**

STATE	ENROLLMENT	STATE	ENROLLMENT
Alabama	13	Nevada	8
Alaska	8	New Hampshire	28
Arizona	33	New Jersey	41,840
Arkansas	8	New Mexico	12
California	274	New York	1,504
Colorado	32	North Carolina	61
Connecticut	190	North Dakota	4
Delaware	46	Ohio	77
District of Columbia	55	Oklahoma	21
Florida	156	Oregon	29
Georgia	50	Pennsylvania	681
Hawaii	11	Rhode Island	33
Idaho	10	South Carolina	30
Illinois	96	South Dakota	3
Indiana	37	Tennessee	21
Iowa	14	Texas	121
Kansas	13	Utah	11
Kentucky	18	Vermont	7
Louisiana	18	Virginia	152
Maine	23	Washington	49
Maryland	181	West Virginia	5
Massachusetts	184	Wisconsin	30
Michigan	78	Wyoming	4
Minnesota	34	U.S. Territories	31
Mississippi	7	U.S. Citizen Non-res.*	87
Missouri	24	Foreign	3,059
Montana	2	Unknown	1,022
Nebraska	7		
		TOTAL	50,552

* U.S. citizen resides outside the U.S.

Headcount Enrollment of International Students

Total University, Fall 2003

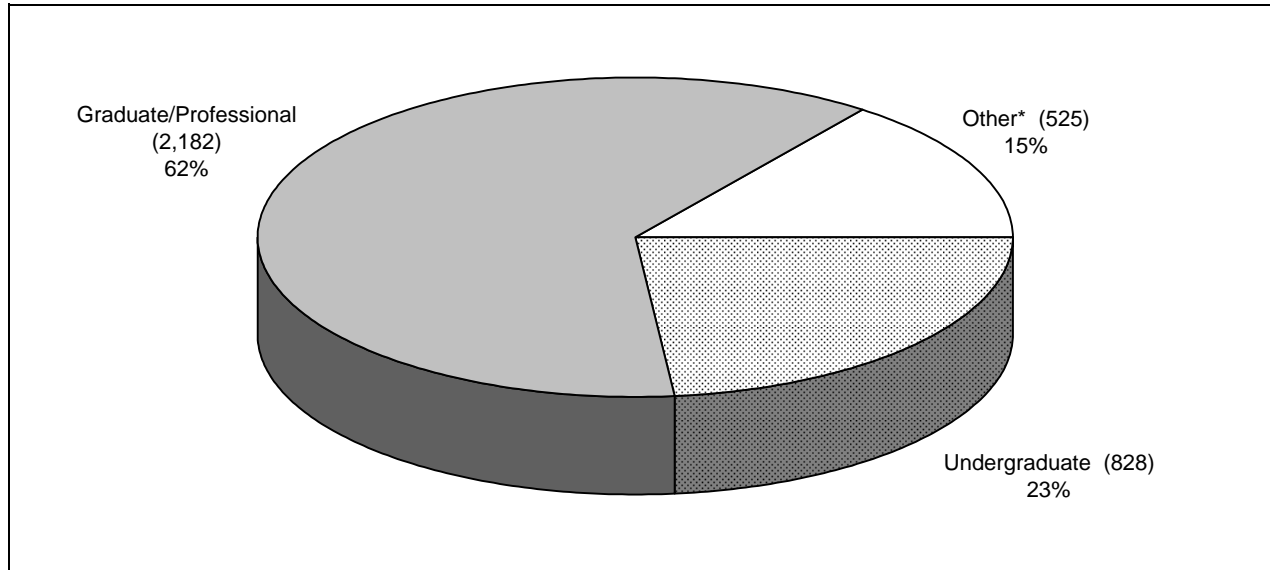

* Consists of individuals enrolled in PALS "Program in American Language Studies," offered through the Center for International Faculty and Student Services and other non-degree programs.

Headcount Enrollment of International Students* by Country

Fall 2003

COUNTRY	ENROLLMENT	COUNTRY	ENROLLMENT	COUNTRY	ENROLLMENT	COUNTRY	ENROLLMENT
Albania	7	Egypt	11	Latvia	1	Singapore	15
Algeria	3	Estonia	6	Lebanon	9	Slovak Rep.	4
Anguilla	1	Ethiopia	5	Liberia	2	Slovenia	1
Antigua	2	Faroe Island	1	Lithuania	1	Somalia	0
Argentina	17	Finland	2	Macedonia	4	South Africa	10
Armenia	4	France	25	Madagascar	1	Spain	18
Australia	11	Gabon	1	Mauritius	1	Sierra Leone	0
Austria	2	Gambia	1	Mali	0	Sri Lanka	6
Azerbaijan	0	Georgia	9	Malaysia	16	St Lucia	6
Bahamas	3	Germany	36	Malta	1	St Vincent	1
Bangladesh	11	Ghana	14	Mexico	14	Swaziland	1
Barbados	2	Greece	15	Moldova	3	Sweden	8
Belarus	4	Grenada	0	Mongolia	4	Switzerland	4
Belgium	5	Guatemala	4	Morocco	3	Syria	3
Belize	1	Guinea	0	Mozambique	1	Taiwan	217
Benin	1	Guyana	3	Nepal	3	Tanzania	5
Bermuda	2	Haiti	5	Netherlands	7	Thailand	12
Bolivia	3	Honduras	0	Netherlands Antilles	1	Trinidad & Tobago	10
Bosnia-Herzegovina	3	Hong Kong	32	New Zealand	8	Tunisia	1
Botswana	1	Hungary	9	Nigeria	32	Turkey	111
Brazil	39	India	798	Niger	0	Uganda	3
Bulgaria	16	Indonesia	9	Norway	2	Ukraine	23
Burma	3	Iran	24	North Korea	1	United Arab Emirates	2
Cameroon	2	Ireland	4	Pakistan	68	United Kingdom	37
Canada	97	Israel	26	Palestine	0	Uruguay	2
Chile	9	Italy	29	Panama	2	USSR (former)	0
China	684	Ivory Coast	2	Paraguay	2	Uzbekistan	3
Columbia	20	Jamaica	20	Peru	14	Venezuela	14
Croatia	5	Japan	75	Philippines	19	Vietnam	7
Cuba	0	Jordan	4	Poland	18	Western Sahara	0
Cyprus	15	Kenya	31	Portugal	10	Yemen	1
Czech Republic	4	Korea	381	Romania	31	Yugoslavia	26
Denmark	3	Kazakhstan	1	Russia	43	Zambia	1
Dominica	2	Kuwait	2	Saudi Arabia	0	Zimbabwe	3
Dominican Republic	1	Kiribati	1	Senegal	2	Zaire	1
Ecuador	4	Kyrgyzstan	0	Serbia	0	Unknown	82
						Total Foreign	3,535

* Consists of individuals enrolled in PALS "Program in American Language Studies," offered through the Center for International Faculty and Student Services and other non-degree programs.

Source: Open Door Data Annual Census of Foreign Students 2003/2004

Office of Institutional Research

Enrollment by Program for Total University**Fall 2004**

PROGRAM	UNDERGRADUATE	GRADUATE/ PROFESSIONAL	TOTAL
Agricultural Business and Production	0	16	16
Agricultural Sciences	394	151	545
Area/Ethnic and Cultural Studies	253	37	290
Biological Sciences	1,729	535	2,264
Business Management and Administrative Services	5,759	2,191	7,950
Communications	868	0	868
Computer and Information Sciences	648	238	886
Conservation and Renewable Natural Resources	250	119	369
Education	380	985	1,365
Engineering	1,824	769	2,593
English Language and Literature/Letters	918	322	1,240
Environmental Planning and Design	120	0	120
Foreign Languages and Literatures	344	265	609
Health Professions	1,967	639	2,606
History	814	252	1,066
Interdisciplinary	184	99	283
Law	0	1,608	1,608
Liberal Arts	90	84	174
Library Science	0	457	457
Mathematics	294	271	565
Philosophy/Religion	227	63	290
Physical Sciences	361	418	779
Protective Services	952	144	1,096
Psychology	1,514	404	1,918
Public Administration	160	1,363	1,523
Social/Political/Historical Studies	2,534	524	3,058
Urban Planning and Policy Development	0	162	162
Visual/Performing Arts	1,198	435	1,633
Undeclared/Unknown	13,646	573	14,219
TOTAL	37,428	13,124	50,552