

**Headcount Enrollment by Campus, Full-Time/Part-Time Status, and Academic Level**  
**Fall 2003**

<b>CAMDEN CAMPUS</b>	<b>Full-Time</b>	<b>Part-Time</b>	<b>Total</b>	<b>NEWARK CAMPUS</b>	<b>Full-Time</b>	<b>Part-Time</b>	<b>Total</b>	<b>NEW BRUNSWICK CAMPUS</b>	<b>Full-Time</b>	<b>Part-Time</b>	<b>Total</b>
<b>UNDERGRADUATE</b>											
Arts & Sciences	2,303	403	2,706	Arts & Sciences	3,729	513	4,242	Douglass College	2,888	145	3,033
University College	409	292	701	University College	723	1,032	1,755	Livingston College	3,713	173	3,886
School of Business	354	208	562	College of Nursing	460	85	545	Rutgers College	9,848	184	10,032
				Sch. of Criminal Justice*	182	60	242	University College	1,842	1,732	3,574
								School of Engineering	2,333	84	2,417
								Ernest Mario School of Pharmacy	821	5	826
								Cook College	2,786	228	3,014
								Mason Gross Sch. of the Arts	567	16	583
<b>TOTAL</b>	<b>3,066</b>	<b>903</b>	<b>3,969</b>		<b>5,094</b>	<b>1,690</b>	<b>6,784</b>		<b>24,798</b>	<b>2,567</b>	<b>27,365</b>
<b>GRADUATE/PROFESSIONAL</b>											
Graduate School	109	303	412	Graduate School	416	864	1,280	Graduate School	2,254	1,636	3,890
School of Business	72	258	330	Rutgers Business Sch.**	386	1,173	1,559	EJB Sch. of Planning & Public Policy	83	83	166
School of Law	573	201	774	Sch. of Criminal Justice	30	20	50	Ernest Mario School of Pharmacy	359	19	378
				School of Law	560	232	792	Grad. Sch. of Appl. & Prof. Psych.	108	103	211
								Graduate School of Education	317	1,119	1,436
								Mason Gross Sch. of the Arts	200	93	293
								Sch. of Com., Info. & Lib. Studies	149	294	443
								School of Social Work	367	483	850
								Sch. of Mgmt. & Labor Relations	109	177	286
<b>TOTAL</b>	<b>754</b>	<b>762</b>	<b>1,516</b>		<b>1,392</b>	<b>2,289</b>	<b>3,681</b>		<b>3,946</b>	<b>4,007</b>	<b>7,953</b>
<b>CAMPUS TOTAL</b>	<b>3,820</b>	<b>1,665</b>	<b>5,485</b>		<b>6,486</b>	<b>3,979</b>	<b>10,465</b>		<b>28,744</b>	<b>6,574</b>	<b>35,318</b>

\* These students are declared majors in Criminal Justice and are enrolled in a Newark undergraduate college.

\*\* Includes students enrolled in the Rutgers Business School: Graduate Programs - Newark and New Brunswick.

Source: IPEDS Fall Enrollment Report

Office of Institutional Research

**Total University Enrollment**  
**Fall 1994-2003**

YEAR	HEADCOUNT ENROLLMENT			FTE ENROLLMENT*
	Full-Time	Part-Time	Total	Total
1994	32,407	15,365	47,772	37,529
1995	33,155	14,979	48,134	38,148
1996	33,546	14,266	47,812	38,301
1997	34,291	14,050	48,341	38,974
1998	35,024	13,634	48,658	39,569
1999	36,145	13,320	49,465	40,585
2000	36,576	13,148	49,724	40,959
2001	37,536	12,813	50,349	41,807
2002	38,350	13,130	51,480	42,727
2003	39,050	12,218	51,268	43,123

\* Full-Time Equivalent (FTE) students are calculated by adding one-third of the part-time heads to the full-time heads; consequently, subsequent tables showing FTE enrollment totals may vary slightly due to rounding.

**Source: IPEDS Fall Enrollment Report**

**Office of Institutional Research**

**Headcount Enrollment by Full-Time/Part-Time Status for Total University**

**Fall 1994 - 2003**

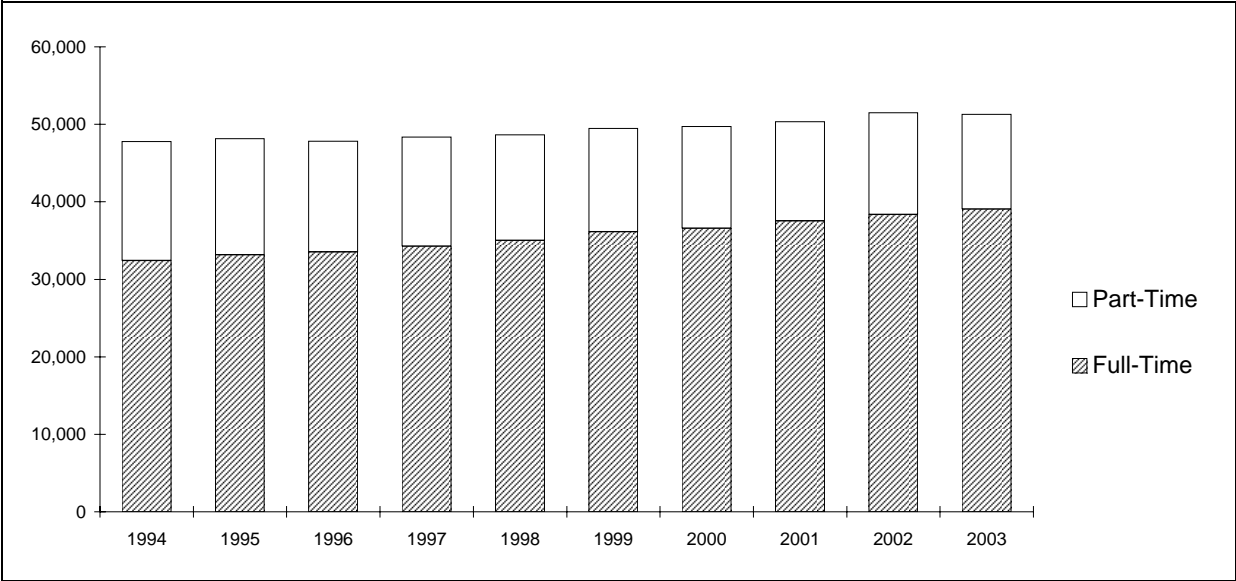

Source: IPEDS Fall Enrollment Report

Office of Institutional Research

**Headcount Enrollment by Academic Level, Campus, and Full-Time/Part-Time Status**  
**Fall 1994-2003**

YEAR	UNDERGRADUATE			GRADUATE/PROFESSIONAL			TOTAL		
	Camden	Newark	New Brunswick	Camden	Newark	New Brunswick	Camden	Newark	New Brunswick
<b>FULL - TIME</b>									
1994	2,457	4,000	21,281	698	1,182	2,789	3,155	5,182	24,070
1995	2,445	4,064	21,996	695	1,197	2,758	3,140	5,261	24,754
1996	2,315	4,111	22,568	696	1,202	2,654	3,011	5,313	25,222
1997	2,379	4,081	23,344	662	1,176	2,649	3,041	5,257	25,993
1998	2,475	4,037	23,893	713	1,126	2,780	3,188	5,163	26,673
1999	2,594	4,059	24,820	741	1,178	2,753	3,335	5,237	27,573
2000	2,709	4,076	25,057	724	1,215	2,795	3,433	5,291	27,852
2001	2,734	4,425	25,663	674	1,248	2,792	3,408	5,673	28,455
2002	2,911	4,934	25,478	684	1,346	2,997	3,595	6,280	28,475
2003	3,066	5,094	24,798	754	1,392	3,946	3,820	6,486	28,744
<b>PART - TIME</b>									
1994	1,146	1,965	3,619	532	2,328	5,775	1,678	4,293	9,394
1995	1,017	1,948	3,468	562	2,433	5,551	1,579	4,381	9,019
1996	977	1,706	3,371	599	2,344	5,269	1,576	4,050	8,640
1997	914	1,723	3,271	640	2,346	5,156	1,554	4,069	8,427
1998	980	1,712	3,193	646	2,208	4,895	1,626	3,920	8,088
1999	943	1,717	2,979	658	2,267	4,756	1,601	3,984	7,735
2000	1,008	1,797	2,881	695	2,264	4,503	1,703	4,061	7,384
2001	943	1,693	2,688	746	2,236	4,507	1,689	3,929	7,195
2002	889	1,772	2,592	764	2,294	4,819	1,653	4,066	7,411
2003	903	1,690	2,567	762	2,289	4,007	1,665	3,979	6,574

Source: IPEDS Fall Enrollment Report

Office of Institutional Research

**Full-Time Equivalent Enrollment by Academic Level and Campus**  
**Fall 1994-2003**

YEAR	UNDERGRADUATE			GRADUATE/PROFESSIONAL			TOTAL		
	Camden	Newark	New Brunswick	Camden	Newark	New Brunswick	Camden	Newark	New Brunswick
1994	2,839	4,655	22,487	875	1,958	4,714	3,714	6,613	27,201
1995	2,784	4,713	23,152	882	2,008	4,608	3,666	6,721	27,760
1996	2,641	4,680	23,692	896	1,983	4,410	3,536	6,663	28,102
1997	2,684	4,655	24,434	875	1,958	4,367	3,559	6,613	28,801
1998	2,802	4,608	24,957	928	1,862	4,412	3,730	6,470	29,369
1999	2,908	4,631	25,813	960	1,934	4,338	3,869	6,565	30,151
2000	3,045	4,675	26,017	956	1,970	4,296	4,001	6,645	30,313
2001	3,048	4,989	26,559	923	1,993	4,294	3,971	6,983	30,853
2002	3,207	5,525	26,342	939	2,111	4,603	4,146	7,635	30,945
2003	3,367	5,657	25,654	1,008	2,155	5,282	4,375	7,812	30,935

Source: IPEDS Fall Enrollment Report

Office of Institutional Research

**Full-Time Equivalent Enrollment by Campus, Gender, and Race/Ethnicity**  
**Undergraduate Students, Fall 2003**

GENDER	CAMDEN		NEWARK		NEW BRUNSWICK		TOTAL	
	FTE	%	FTE	%	FTE	%	FTE	%
<b>Female</b>								
RACE/ETHNICITY								
African American	331	17	682	21	1,337	10	2,351	13
American Indian	6	0	6	0	27	0	38	0
Asian	180	9	707	21	2,691	20	3,578	19
Latino	135	7	620	19	1,228	9	1,982	11
White	1,224	63	903	27	7,189	54	9,316	50
Foreign	16	1	91	3	298	2	405	2
Other	62	3	303	9	664	5	1,029	6
<b>Total</b>	<b>1,953</b>	<b>100</b>	<b>3,312</b>	<b>100</b>	<b>13,433</b>	<b>100</b>	<b>18,698</b>	<b>100</b>
<b>Male</b>								
RACE/ETHNICITY								
African American	139	10	320	14	790	6	1,249	8
American Indian	2	0	6	0	32	0	39	0
Asian	121	9	626	27	2,663	22	3,410	21
Latino	72	5	333	14	831	7	1,236	8
White	1,006	71	780	33	7,054	58	8,840	55
Foreign	18	1	85	4	302	2	404	3
Other	55	4	196	8	550	5	801	5
<b>Total</b>	<b>1,414</b>	<b>100</b>	<b>2,346</b>	<b>100</b>	<b>12,220</b>	<b>100</b>	<b>15,980</b>	<b>100</b>
<b>Total</b>								
RACE/ETHNICITY								
African American	470	14	1,003	18	2,127	8	3,600	10
American Indian	7	0	11	0	58	0	77	0
Asian	301	9	1,333	24	5,354	21	6,988	20
Latino	207	6	953	17	2,059	8	3,218	9
White	2,230	66	1,683	30	14,243	56	18,156	52
Foreign	34	1	176	3	600	2	809	2
Other	118	3	499	9	1,214	5	1,830	5
<b>Total</b>	<b>3,367</b>	<b>100</b>	<b>5,657</b>	<b>100</b>	<b>25,654</b>	<b>100</b>	<b>34,678</b>	<b>100</b>

Source: IPEDS Fall Enrollment Report

Office of Institutional Research

**Full-Time Equivalent Enrollment by Campus, Gender, and Race/Ethnicity**  
**Graduate/Professional Students, Fall 2003**

GENDER	CAMDEN		NEWARK		NEW BRUNSWICK		TOTAL	
	FTE	%	FTE	%	FTE	%	FTE	%
<b>Female</b>								
RACE/ETHNICITY								
African American	41	9	147	15	212	7	400	9
American Indian	2	0	1	0	3	0	6	0
Asian	25	5	111	11	268	8	404	9
Latino	23	5	71	7	156	5	250	5
White	299	65	399	40	1,514	47	2,212	48
Foreign	24	5	147	15	647	20	818	18
Other	44	10	126	13	394	12	564	12
<b>Total</b>	<b>458</b>	<b>100</b>	<b>1,002</b>	<b>100</b>	<b>3,194</b>	<b>100</b>	<b>4,654</b>	<b>100</b>
<b>Male</b>								
RACE/ETHNICITY								
African American	29	5	77	7	75	4	181	5
American Indian	2	0	3	0	3	0	8	0
Asian	29	5	140	12	144	7	313	8
Latino	17	3	77	7	62	3	156	4
White	375	68	525	46	798	38	1,698	45
Foreign	23	4	191	17	797	38	1,011	27
Other	75	14	139	12	209	10	423	11
<b>Total</b>	<b>550</b>	<b>100</b>	<b>1,152</b>	<b>100</b>	<b>2,088</b>	<b>100</b>	<b>3,790</b>	<b>100</b>
<b>Total</b>								
RACE/ETHNICITY								
African American	70	7	224	10	287	5	581	7
American Indian	4	0	4	0	6	0	14	0
Asian	54	5	251	12	412	8	717	8
Latino	40	4	148	7	218	4	406	5
White	674	67	924	43	2,312	44	3,910	46
Foreign	47	5	338	16	1,444	27	1,829	22
Other	119	12	265	12	603	11	987	12
<b>Total</b>	<b>1,008</b>	<b>100</b>	<b>2,154</b>	<b>100</b>	<b>5,282</b>	<b>100</b>	<b>8,444</b>	<b>100</b>

Source: IPEDS Fall Enrollment Report

Office of Institutional Research

**Full-Time Equivalent Enrollment by Campus, Gender, and Race/Ethnicity****Total Students, Fall 2003**

GENDER	CAMDEN		NEWARK		NEW BRUNSWICK		TOTAL	
	FTE	%	FTE	%	FTE	%	FTE	%
<b>Female</b>								
RACE/ETHNICITY								
African American	372	15	829	19	1,549	9	2,751	12
American Indian	8	0	7	0	30	0	44	0
Asian	205	8	818	19	2,959	18	3,982	17
Latino	158	7	691	16	1,384	8	2,232	10
White	1,523	63	1,302	30	8,703	52	11,528	49
Foreign	40	2	238	6	945	6	1,223	5
Other	106	4	429	10	1,058	6	1,593	7
<b>Total</b>	<b>2,411</b>	<b>100</b>	<b>4,314</b>	<b>100</b>	<b>16,627</b>	<b>100</b>	<b>23,352</b>	<b>100</b>
<b>Male</b>								
RACE/ETHNICITY								
African American	168	9	397	11	865	6	1,430	7
American Indian	4	0	9	0	35	0	47	0
Asian	150	8	766	22	2,807	20	3,723	19
Latino	89	5	410	12	893	6	1,392	7
White	1,381	70	1,305	37	7,852	55	10,538	53
Foreign	41	2	276	8	1,099	8	1,415	7
Other	130	7	335	10	759	5	1,224	6
<b>Total</b>	<b>1,964</b>	<b>100</b>	<b>3,498</b>	<b>100</b>	<b>14,308</b>	<b>100</b>	<b>19,770</b>	<b>100</b>
<b>Total</b>								
RACE/ETHNICITY								
African American	540	12	1,227	16	2,414	8	4,181	10
American Indian	11	0	15	0	64	0	91	0
Asian	355	8	1,584	20	5,766	19	7,705	18
Latino	247	6	1,101	14	2,277	7	3,624	8
White	2,904	66	2,607	33	16,555	54	22,066	51
Foreign	81	2	514	7	2,044	7	2,638	6
Other	237	5	764	10	1,817	6	2,817	7
<b>Total</b>	<b>4,375</b>	<b>100</b>	<b>7,811</b>	<b>100</b>	<b>30,936</b>	<b>100</b>	<b>43,122</b>	<b>100</b>

Source: IPEDS Fall Enrollment Report

Office of Institutional Research

**Full-Time Equivalent Enrollment by Campus, Gender, and Age**  
**Undergraduate Students, Fall 2003**

GENDER	CAMDEN		NEWARK		NEW BRUNSWICK		TOTAL	
	FTE	%	FTE	%	FTE	%	FTE	%
<b>Female</b>								
AGE								
Below 18	3	0	37	1	68	1	108	1
18 - 21	955	49	1,963	59	10,500	78	13,418	72
22 - 24	498	25	670	20	2,093	16	3,261	17
25 - 34	320	16	456	14	523	4	1,299	7
35 - 64	176	9	183	6	245	2	604	3
Above 64	1	0	0	0	2	0	3	0
Unknown	1	0	3	0	3	0	7	0
<b>Total</b>	<b>1,954</b>	<b>100</b>	<b>3,312</b>	<b>100</b>	<b>13,434</b>	<b>100</b>	<b>18,700</b>	<b>100</b>
<b>Male</b>								
AGE								
Below 18	4	0	24	1	44	0	72	0
18 - 21	748	53	1,409	60	8,918	73	11,075	69
22 - 24	379	27	503	21	2,483	20	3,365	21
25 - 34	211	15	315	13	639	5	1,165	7
35 - 64	71	5	91	4	132	1	294	2
Above 64	1	0	1	0	0	0	2	0
Unknown	0	0	3	0	4	0	7	0
<b>Total</b>	<b>1,414</b>	<b>100</b>	<b>2,346</b>	<b>100</b>	<b>12,220</b>	<b>100</b>	<b>15,980</b>	<b>100</b>
<b>Total</b>								
AGE								
Below 18	7	0	61	1	112	0	180	1
18 - 21	1,703	51	3,372	60	19,418	76	24,493	71
22 - 24	877	26	1,173	21	4,576	18	6,626	19
25 - 34	531	16	771	14	1,162	5	2,464	7
35 - 64	247	7	274	5	377	1	898	3
Above 64	2	0	1	0	2	0	5	0
Unknown	1	0	6	0	7	0	14	0
<b>Total</b>	<b>3,368</b>	<b>100</b>	<b>5,658</b>	<b>100</b>	<b>25,654</b>	<b>100</b>	<b>34,680</b>	<b>100</b>

Source: IPEDS Fall Enrollment Report

Office of Institutional Research

**Full-Time Equivalent Enrollment by Campus, Gender, and Age**  
**Graduate/Professional Students, Fall 2003**

GENDER	CAMDEN		NEWARK		NEW BRUNSWICK		TOTAL	
	FTE	%	FTE	%	FTE	%	FTE	%
<b>Female</b>								
AGE								
Below 18	0	0	0	0	0	0	0	0
18 - 21	1	0	6	1	21	1	28	1
22 - 24	189	41	211	21	927	29	1,327	29
25 - 34	213	47	558	56	1,568	49	2,339	50
35 - 64	54	12	225	22	669	21	948	20
Above 64	0	0	0	0	2	0	2	0
Unknown	0	0	3	0	6	0	9	0
<b>Total</b>	<b>457</b>	<b>100</b>	<b>1,003</b>	<b>100</b>	<b>3,193</b>	<b>100</b>	<b>4,653</b>	<b>100</b>
<b>Male</b>								
AGE								
Below 18	0	0	0	0	0	0	0	0
18 - 21	2	0	0	0	13	1	15	0
22 - 24	166	30	209	18	566	27	941	25
25 - 34	317	58	669	58	1,178	56	2,164	57
35 - 64	63	11	271	24	324	16	658	17
Above 64	2	0	1	0	1	0	4	0
Unknown	0	0	3	0	6	0	9	0
<b>Total</b>	<b>550</b>	<b>100</b>	<b>1,153</b>	<b>100</b>	<b>2,088</b>	<b>100</b>	<b>3,791</b>	<b>100</b>
<b>Total</b>								
AGE								
Below 18	0	0	0	0	0	0	0	0
18 - 21	3	0	6	0	34	1	43	1
22 - 24	355	35	420	19	1,493	28	2,268	27
25 - 34	530	53	1,227	57	2,746	52	4,503	53
35 - 64	117	12	496	23	993	19	1,606	19
Above 64	2	0	1	0	3	0	6	0
Unknown	0	0	6	0	12	0	18	0
<b>Total</b>	<b>1,007</b>	<b>100</b>	<b>2,156</b>	<b>100</b>	<b>5,281</b>	<b>100</b>	<b>8,444</b>	<b>100</b>

Source: IPEDS Fall Enrollment Report

Office of Institutional Research

**Full-Time Equivalent Enrollment by Campus, Gender, and Age**

**Total Students, Fall 2003**

GENDER	CAMDEN		NEWARK		NEW BRUNSWICK		TOTAL	
	FTE	%	FTE	%	FTE	%	FTE	%
<b>Female</b>								
AGE								
Below 18	3	0	37	1	68	0	108	0
18 - 21	956	40	1,969	46	10,521	63	13,446	58
22 - 24	687	28	881	20	3,020	18	4,588	20
25 - 34	533	22	1,014	23	2,091	13	3,638	16
35 - 64	230	10	408	9	914	5	1,552	7
Above 64	1	0	0	0	4	0	5	0
Unknown	1	0	6	0	9	0	16	0
<b>Total</b>	<b>2,411</b>	<b>100</b>	<b>4,315</b>	<b>100</b>	<b>16,627</b>	<b>100</b>	<b>23,353</b>	<b>100</b>
<b>Male</b>								
AGE								
Below 18	4	0	24	1	44	0	72	0
18 - 21	750	38	1,409	40	8,931	62	11,090	56
22 - 24	545	28	712	20	3,049	21	4,306	22
25 - 34	528	27	984	28	1,817	13	3,329	17
35 - 64	134	7	362	10	456	3	952	5
Above 64	3	0	2	0	1	0	6	0
Unknown	0	0	6	0	10	0	16	0
<b>Total</b>	<b>1,964</b>	<b>100</b>	<b>3,499</b>	<b>100</b>	<b>14,308</b>	<b>100</b>	<b>19,771</b>	<b>100</b>
<b>Total</b>								
AGE								
Below 18	7	0	61	1	112	0	180	0
18 - 21	1,706	39	3,378	43	19,452	63	24,536	57
22 - 24	1,232	28	1,593	20	6,069	20	8,894	21
25 - 34	1,061	24	1,998	26	3,908	13	6,967	16
35 - 64	364	8	770	10	1,370	4	2,504	6
Above 64	4	0	2	0	5	0	11	0
Unknown	1	0	12	0	19	0	32	0
<b>Total</b>	<b>4,375</b>	<b>100</b>	<b>7,814</b>	<b>100</b>	<b>30,935</b>	<b>100</b>	<b>43,124</b>	<b>100</b>

Source: IPEDS Fall Enrollment Report

Office of Institutional Research

**Percent Full-Time Equivalent Enrollment by Gender for Camden Campus and Newark Campus**  
**Fall 1994- 2003**

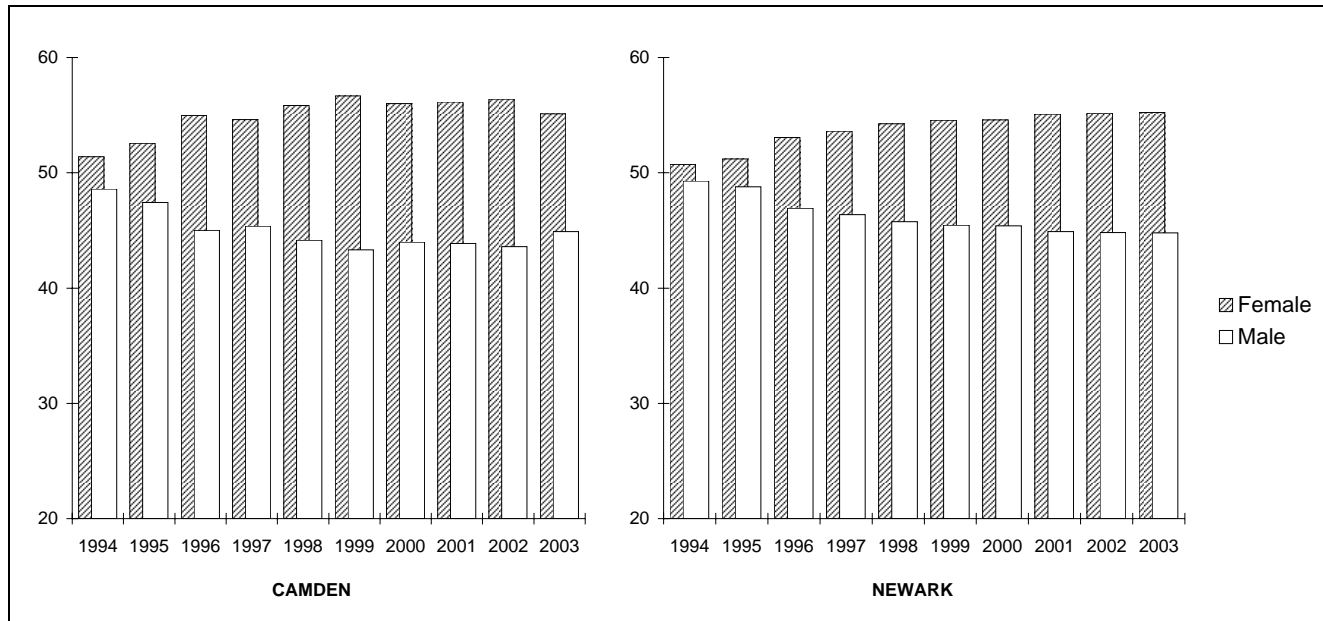

Source: IPEDS Fall Enrollment Report

Office of Institutional Research

**Percent Full-Time Equivalent Enrollment by Gender for New Brunswick Campus and Total University**  
*Fall 1994 - 2003*

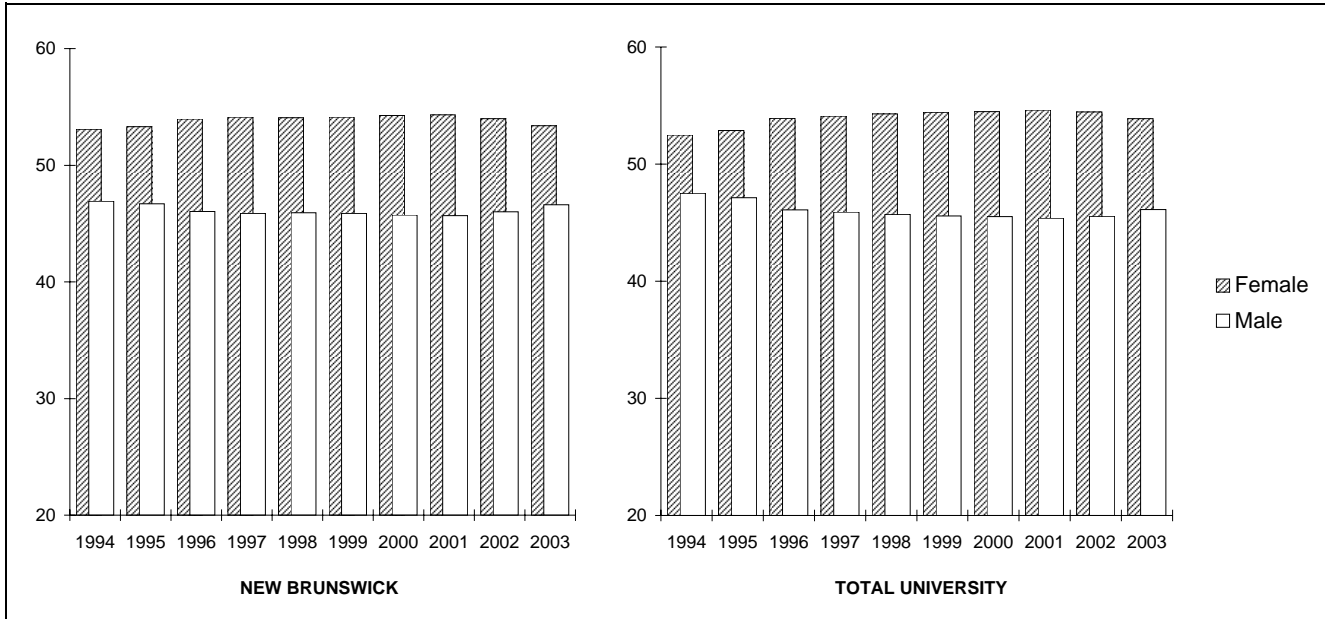

Source: IPEDS Fall Enrollment Report

Office of Institutional Research

**Percent Full-Time Equivalent Enrollment by Race/Ethnicity for Camden Campus and Newark Campus  
Fall 1994 - 2003**

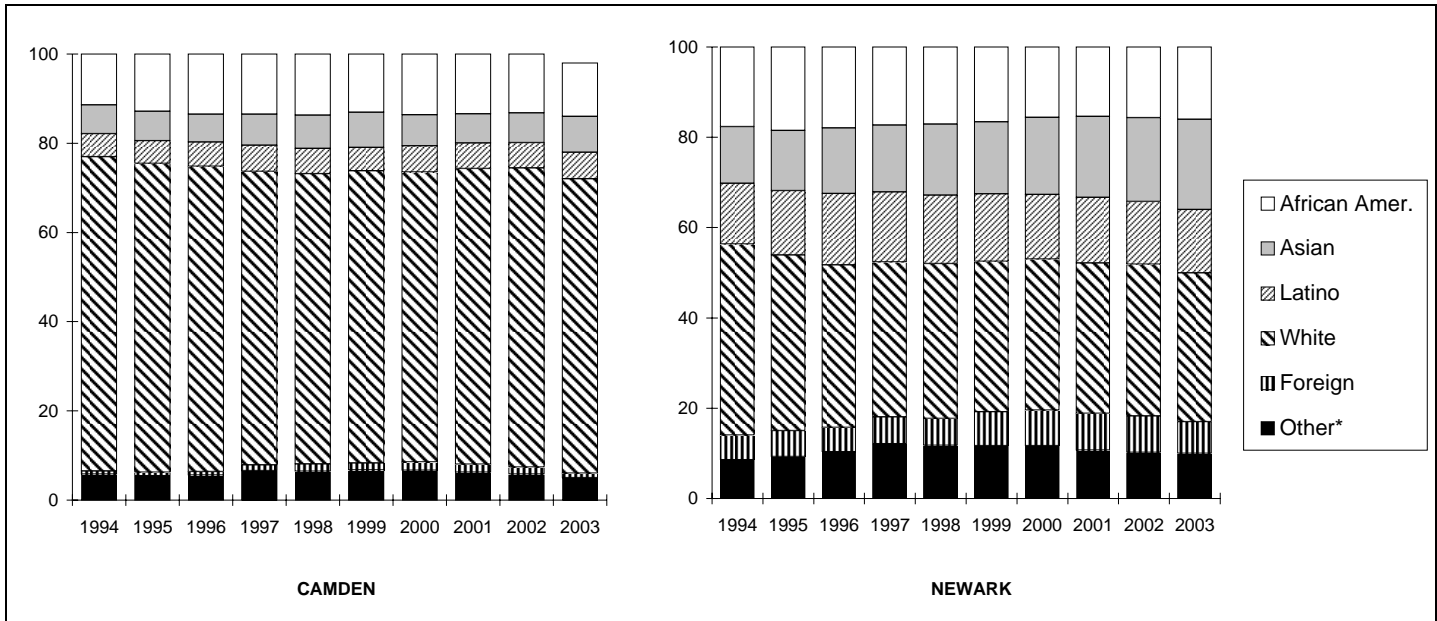

\* "Other" includes American Indian and Unknown.

**Percent Full-Time Equivalent Enrollment by Race/Ethnicity for New Brunswick Campus and Total University**  
*Fall 1994 - 2003*

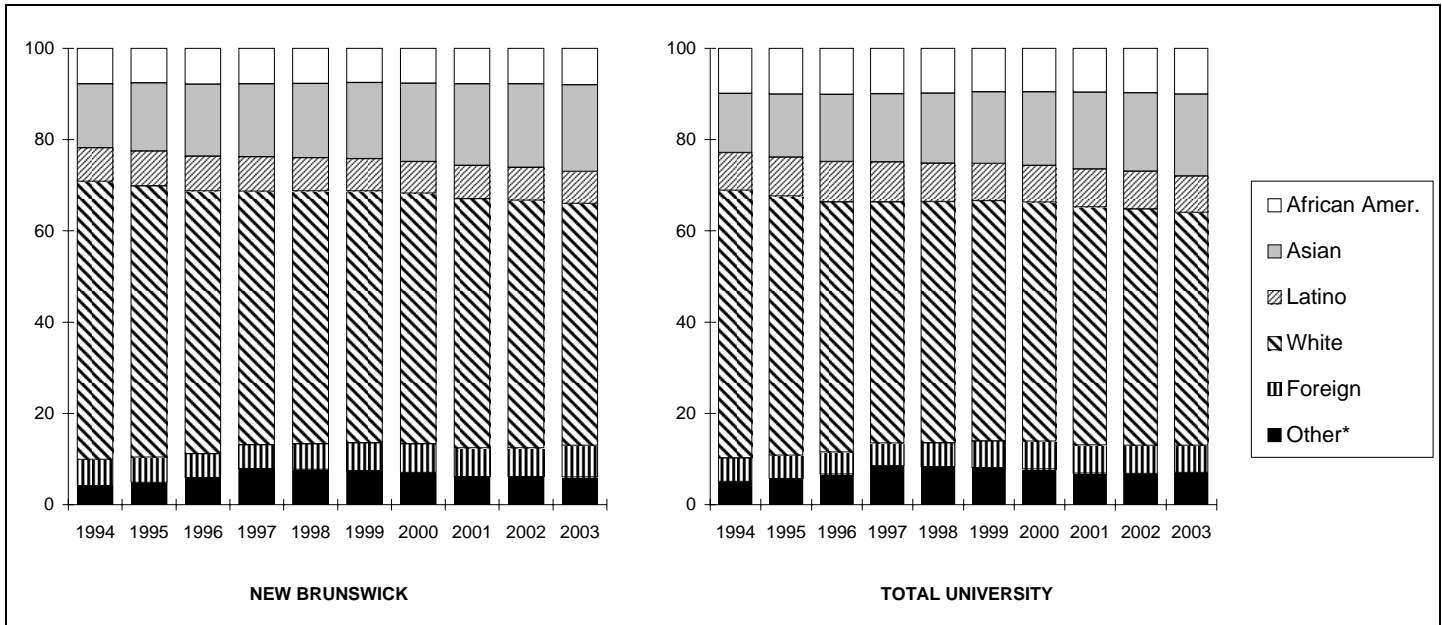

\* "Other" includes American Indian and Unknown.

Source: IPEDS Fall Enrollment Report

Office of Institutional Research

**Percent Full-Time Equivalent Enrollment by Age for Camden Campus and Newark Campus**  
*Fall 1994 - 2003*

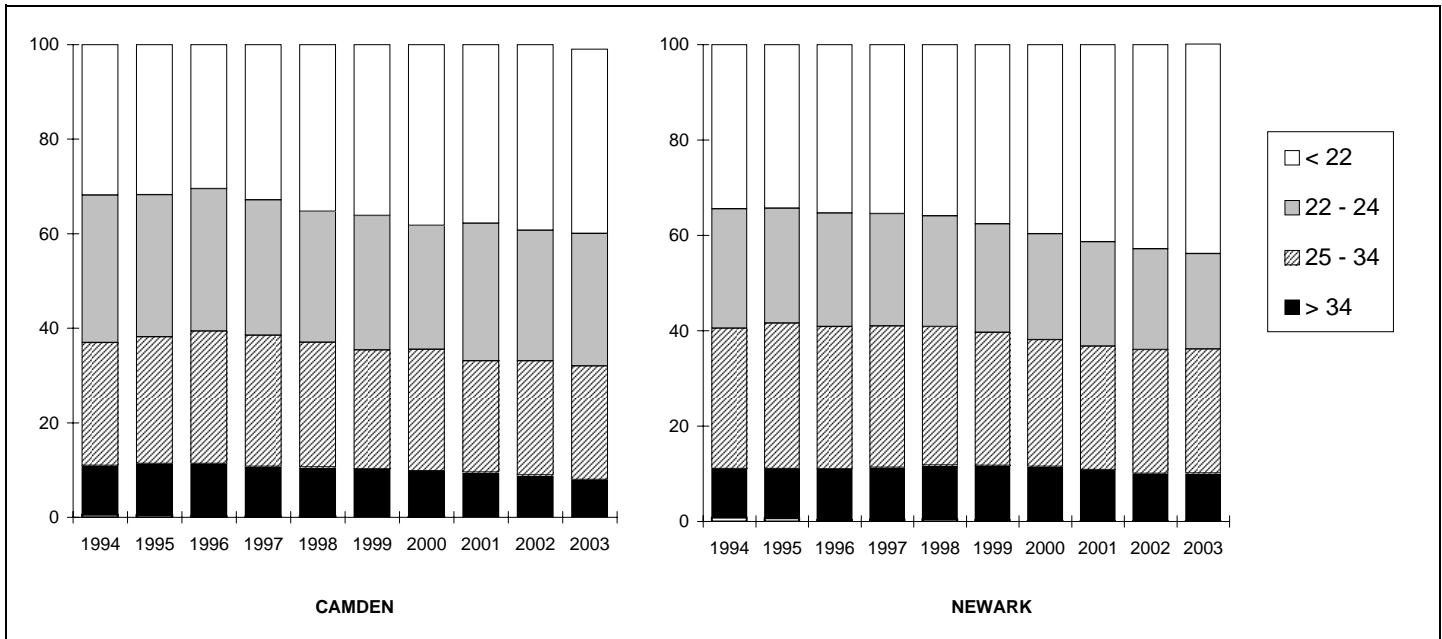

Source: IPEDS Fall Enrollment Report

Office of Institutional Research

**Percent Full-Time Equivalent Enrollment by Age for New Brunswick Campus and Total University**  
*Fall 1994 - 2003*

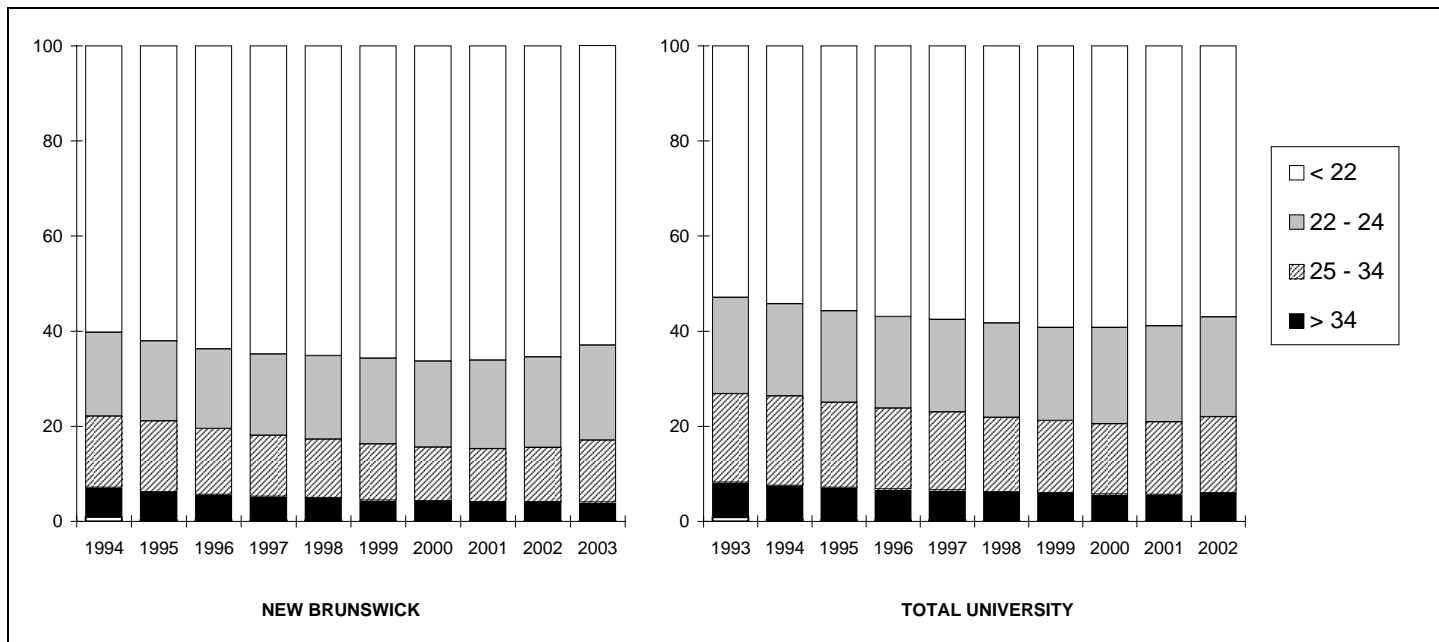

Source: IPEDS Fall Enrollment Report

Office of Institutional Research

**Headcount Enrollment by In-State/Out-of-State Residency Status**  
**Undergraduate Students, Fall 1994 - 2003**

YEAR	UNDERGRADUATE		
	Total	In-State Residents	Out-of-State Residents
1994	34,468	31,668	2,800
1995	34,938	32,016	2,922
1996	35,048	32,176	2,872
1997	35,712	32,804	2,908
1998	36,290	33,154	3,136
1999	37,112	33,852	3,260
2000	37,528	34,126	3,402
2001	38,146	34,509	3,637
2002	38,576	34,783	3,793
2003	38,118	34,681	3,437

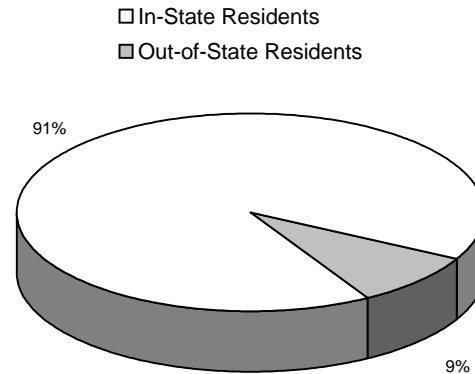

**Fall 2003**

Source: IPEDS Fall Enrollment Report

Office of Institutional Research

**Headcount Enrollment by In-State/Out-of-State Residency Status**  
**Graduate/Professional Students, Fall 1994 - 2003**

YEAR	GRADUATE		
	Total	In-State Residents	Out-of-State Residents
1994	13,304	9,817	3,487
1995	13,196	9,674	3,522
1996	12,764	9,376	3,388
1997	12,629	9,157	3,472
1998	12,368	8,830	3,538
1999	12,353	8,754	3,599
2000	12,196	8,579	3,617
2001	12,203	8,351	3,852
2002	12,904	8,737	4,167
2003	13,150	9,030	4,120

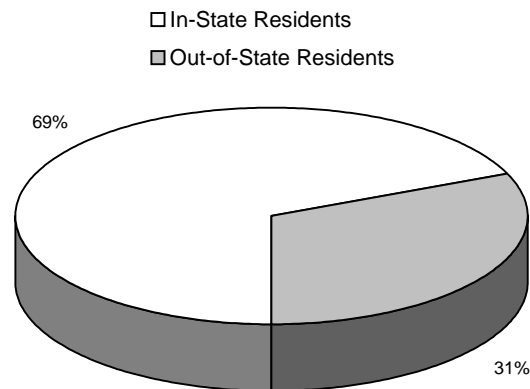

**Fall 2003**

Source: IPEDS Fall Enrollment Report

Office of Institutional Research

**Headcount Enrollment by In-State/Out-of-State Residency Status**  
**Total Students, Fall 1994 - 2003**

YEAR	TOTAL		
	Total	In-State Residents	Out-of-State Residents
1994	47,772	41,485	6,287
1995	48,134	41,690	6,444
1996	47,812	41,552	6,260
1997	47,677	41,333	6,344
1998	48,658	41,984	6,674
1999	49,465	42,606	6,859
2000	49,724	42,705	7,019
2001	50,349	42,860	7,489
2002	51,480	43,520	7,960
2003	51,268	43,711	7,557

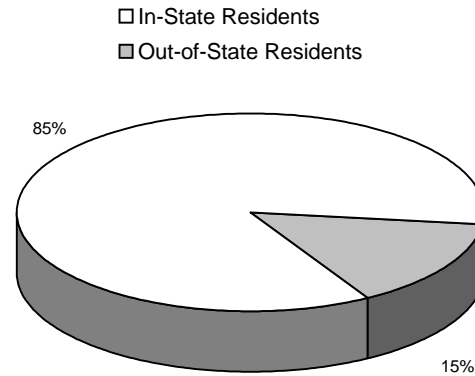

**Fall 2003**

Source: IPEDS Fall Enrollment Report

Office of Institutional Research

## Current Residency Status of Headcount Enrollment by New Jersey County

Fall 2003

COUNTY	ENROLLMENT
Atlantic	723
Bergen	4,079
Burlington	2,302
Camden	3,448
Cape May	182
Cumberland	259
Essex	3,736
Gloucester	1,065
Hudson	2,811
Hunterdon	698
Mercer	1,519
Middlesex	8,364
Monmouth	3,656
Morris	2,098
Ocean	1,275
Passaic	1,514
Salem	108
Somerset	2,624
Sussex	368
Union	2,523
Warren	342
Unknown county	17
<b>TOTAL</b>	<b>43,711</b>

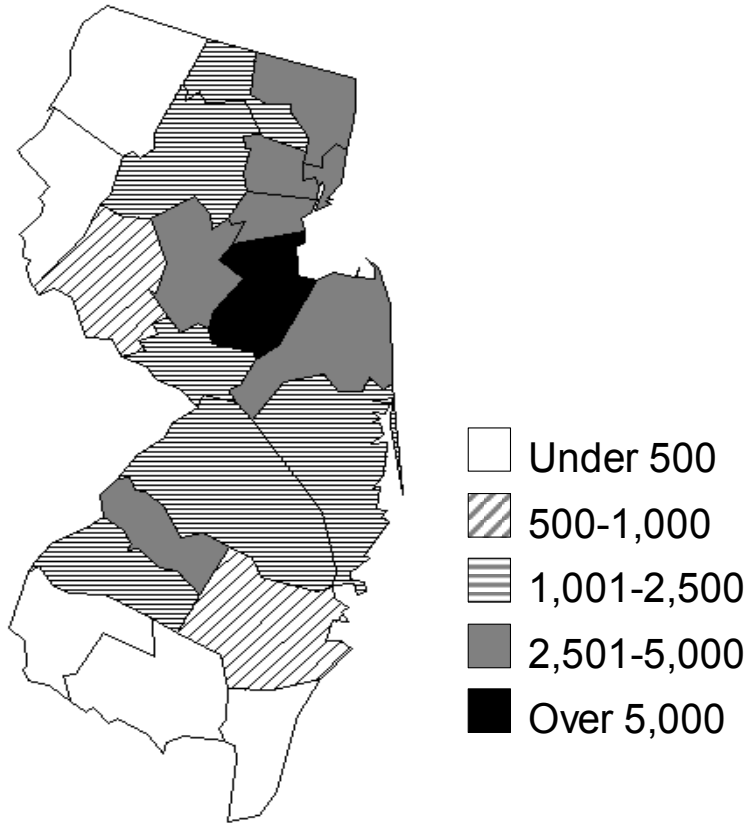

Source: IPEDS Fall Enrollment Report

Office of Institutional Research

**Headcount Enrollment by Original State**  
**Fall 2003**

STATE	ENROLLMENT	STATE	ENROLLMENT
Alabama	15	Nevada	13
Alaska	8	New Hampshire	28
Arizona	38	<b>New Jersey</b>	<b>42,221</b>
Arkansas	5	New Mexico	12
California	258	New York	1,538
Colorado	38	North Carolina	57
Connecticut	203	North Dakota	8
Delaware	48	Ohio	79
District of Columbia	47	Oklahoma	13
Florida	169	Oregon	25
Georgia	53	Pennsylvania	684
Hawaii	13	Rhode Island	25
Idaho	10	South Carolina	34
Illinois	105	South Dakota	1
Indiana	34	Tennessee	20
Iowa	14	Texas	124
Kansas	13	Utah	14
Kentucky	20	Vermont	10
Louisiana	14	Virginia	165
Maine	36	Washington	43
Maryland	203	West Virginia	4
Massachusetts	181	Wisconsin	28
Michigan	86	Wyoming	4
Minnesota	37	U.S. Territories	29
Mississippi	7	U.S. Citizen Non-res.*	84
Missouri	25	Foreign	3,289
Montana	3	Unknown	1,025
Nebraska	8		
		<b>TOTAL</b>	<b>51,268</b>

\* U.S citizen resides outside the U.S.

# Map of Headcount Enrollment by Original State

Fall 2003

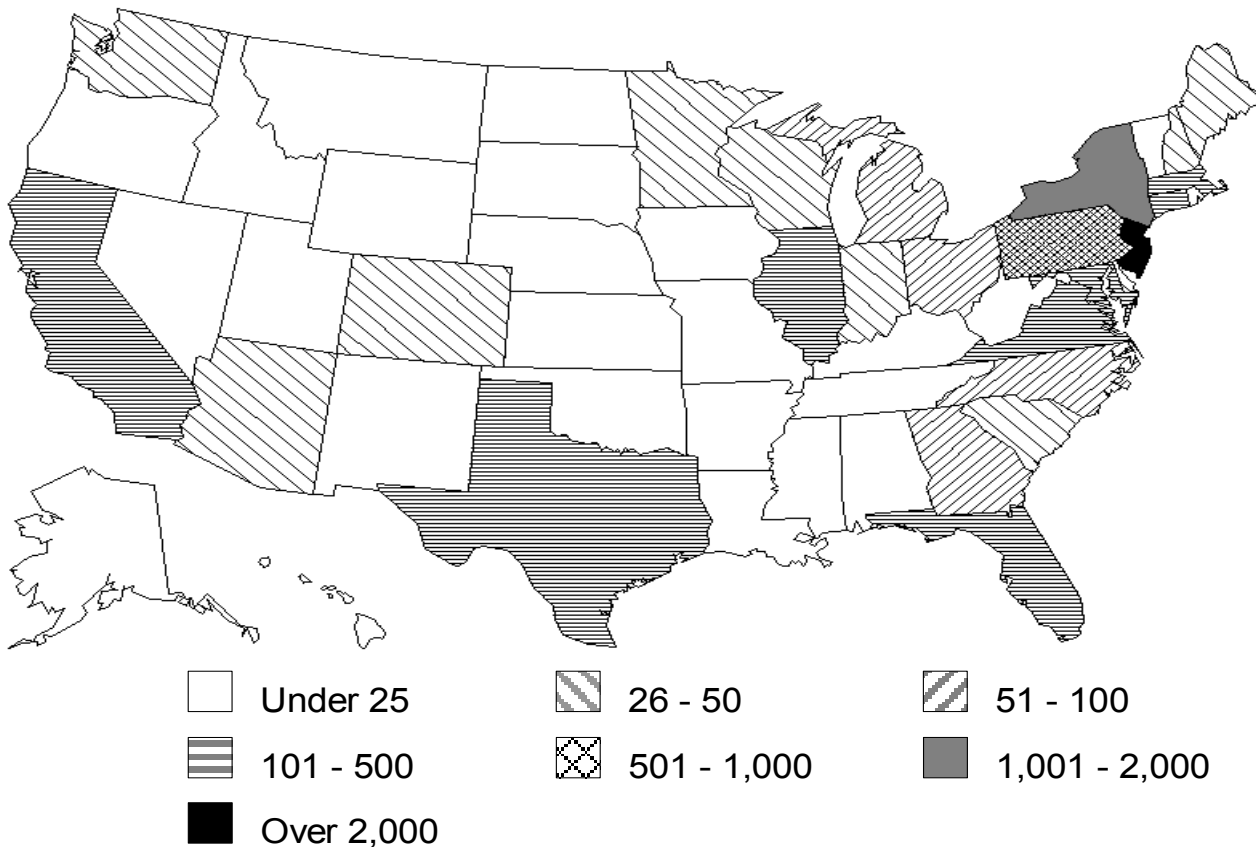

Source: IPEDS Fall Enrollment Report

Office of Institutional Research

**Headcount Enrollment of International Students**  
**Total University, Fall 2002**

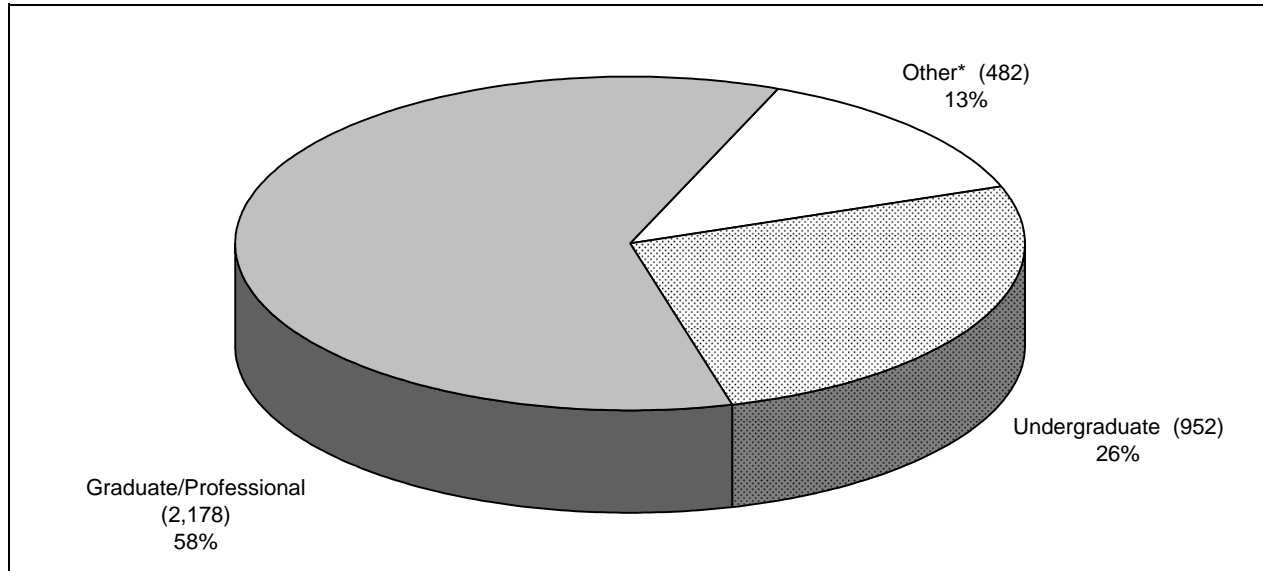

\* Consists of individuals enrolled in PALS "Program in American Language Studies," offered through the Center for International Faculty and Student Services and other non-degree programs.

Source: International Education Data Collection Committee  
Open Door Data Annual Census of Foreign Students 2002/2003

Office of Institutional Research

## Headcount Enrollment of International Students\* by Country

Fall 2002

COUNTRY	ENROLLMENT	COUNTRY	ENROLLMENT	COUNTRY	ENROLLMENT	COUNTRY	ENROLLMENT
Albania	8	Egypt	15	Lebanon	11	Somalia	1
Algeria	1	Estonia	9	Liberia	2	South Africa	10
Anguilla	1	Ethiopia	5	Lithuania	0	Spain	14
Antigua	2	Faroe Island	1	Macedonia	2	Sierra Leone	2
Argentina	16	Finland	3	Mauritius	1	Sri Lanka	9
Armenia	4	France	20	Mali	0	St Lucia	5
Australia	8	Gabon	1	Malaysia	12	St Vincent	0
Austria	3	Gambia	1	Mexico	15	Sweden	8
Azerbaijan	2	Georgia	12	Moldova	3	Switzerland	4
Bahamas	3	Germany	45	Mongolia	1	Syria	2
Bangladesh	12	Ghana	18	Morocco	5	Taiwan	203
Barbados	3	Greece	17	Mozambique	1	Tanzania	4
Belarus	3	Grenada	1	Nepal	4	Thailand	19
Belgium	5	Guatemala	5	Netherlands	4	Trinidad & Tobago	10
Belize	1	Guinea	0	Netherlands Antilles	1	Tunisia	3
Benin	1	Guyana	5	New Zealand	7	Turkey	99
Bermuda	2	Haiti	5	Nigeria	29	Uganda	3
Bolivia	2	Honduras	2	Niger	1	Ukraine	23
Bosnia-Herzegovina	6	Hong Kong	37	Norway	3	United Arab Emirates	9
Botswana	1	Hungary	14	North Korea	1	United Kingdom	33
Brazil	40	India	785	Pakistan	66	Uruguay	1
Bulgaria	18	Indonesia	9	Palestine	0	USSR (former)	2
Burma	5	Iran	24	Panama	1	Uzbekistan	2
Cameroon	2	Ireland	4	Paraguay	3	Venezuela	18
Canada	93	Israel	24	Peru	14	Vietnam	7
Chile	9	Italy	32	Philippines	24	Western Sahara	1
China	670	Ivory Coast	4	Poland	24	Yugoslavia	22
Columbia	23	Jamaica	17	Portugal	8	Zambia	1
Croatia	7	Japan	81	Romania	34	Zimbabwe	1
Cuba	0	Jordan	6	Russia	48	Zaire	1
Cyprus	18	Kenya	27	Saudi Arabia	2	Unknown	150
Czech Republic	7	Korea	369	Senegal	3		
Denmark	3	Kazakhstan	0	Serbia	2		
Dominica	2	Kuwait	4	Singapore	14		
Dominican Republic	1	Kiribati	3	Slovak Rep.	3		
Ecuador	7	Kyrgyzstan	1	Slovenia	1		
						<b>Total Foreign</b>	<b>3,612</b>

\* Consists of individuals enrolled in PALS "Program in American Language Studies," offered through the Center for International Faculty and Student Services and other non-degree programs.

Source: Open Door Data Annual Census of Foreign Students 2002/2003

Office of Institutional Research

**Enrollment by Program for Total University****Fall 2003**

<b>PROGRAM</b>	<b>UNDERGRADUATE</b>	<b>GRADUATE/ PROFESSIONAL</b>	<b>TOTAL</b>
Agricultural Business and Production	0	16	16
Agricultural Sciences	364	152	516
Architecture	123	158	281
Area/Ethnic and Cultural Studies	232	30	262
Biological Sciences	1,749	514	2,263
Business Management and Administrative Services	5,949	2,211	8,160
Communications	757	0	757
Computer and Information Sciences	921	186	1,107
Conservation and Renewable Natural Resources	284	214	498
Education	307	948	1,255
Engineering	1,870	785	2,655
English Language and Literature/Letters	994	396	1,390
Foreign Languages and Literatures	377	204	581
Health Professions	1,762	612	2,374
Interdisciplinary	24	2	26
Law	0	1,566	1,566
Liberal Arts	116	84	200
Library Science	0	491	491
Mathematics	265	310	575
Philosophy/Religion	195	53	248
Physical Sciences	369	471	840
Protective Services	820	131	951
Psychology	1,557	385	1,942
Public Administration	169	1,320	1,489
Social/Political/Historical Studies	3,350	742	4,092
Visual/Performing Arts	1,154	427	1,581
Undeclared/Unknown	14,410	742	15,152
<b>TOTAL</b>	<b>38,118</b>	<b>13,150</b>	<b>51,268</b>

Source: IPEDS Fall Enrollment Report

Office of Institutional Research