

Headcount Enrollment by Campus, Full-Time/Part-Time Status, and Academic Level

Fall 2002

CAMDEN CAMPUS	Full-Time	Part-Time	Total	NEWARK CAMPUS	Full-Time	Part-Time	Total	NEW BRUNSWICK CAMPUS	Full-Time	Part-Time	Total
UNDERGRADUATE											
Arts & Sciences	2,260	394	2,654	Arts & Sciences	3,656	528	3,958	Douglass College	3,073	178	3,251
University College	335	299	634	University College	705	1,088	1,793	Livingston College	3,874	154	4,028
School of Business	316	196	512	College of Nursing	412	91	503	Rutgers College	10,241	255	10,496
				Sch. of Criminal Justice*	161	65	226	University College	1,657	1,672	3,329
								School of Engineering	2,347	81	2,428
								Ernest Mario School of Pharmacy	784	6	790
								Cook College	2,893	229	3,122
								Mason Gross Sch. of the Arts	609	17	626
TOTAL	2,911	889	3,800		4,934	1,772	6,706		25,478	2,592	28,070
GRADUATE/PROFESSIONAL											
Graduate School	82	318	400	Graduate School	325	890	1,215	Graduate School	1,693	2,172	3,865
School of Business	35	253	288	Rutgers Business Sch.**	444	1,162	1,606	EJB Sch. of Planning & Public Policy	86	90	176
School of Law	567	193	760	Sch. of Criminal Justice	21	41	62	Ernest Mario School of Pharmacy	277	20	297
				School of Law	556	201	757	Grad. Sch. of Appl. & Prof. Psych.	90	109	199
								Graduate School of Education	229	1,164	1,393
								Mason Gross Sch. of the Arts	152	122	274
								Sch. of Com., Info. & Lib. Studies	101	362	463
								School of Social Work	283	582	865
								Sch. of Mgmt. & Labor Relations	86	198	284
TOTAL	684	764	1,448		1,346	2,294	3,640		2,997	4,819	7,816
CAMPUS TOTAL	3,595	1,653	5,248		6,280	4,066	10,346		28,475	7,411	35,886

* These students are declared majors in Criminal Justice and are enrolled in a Newark undergraduate college.

** Includes students enrolled in the Rutgers Business School: Graduate Programs - Newark and New Brunswick.

Source: IPEDS Fall Enrollment Report

Office of Institutional Research

Total University Enrollment

Fall 1993-2002

YEAR	HEADCOUNT ENROLLMENT			FTE ENROLLMENT*
	Full-Time	Part-Time	Total	Total
1993	32,594	15,468	48,062	37,750
1994	32,407	15,365	47,772	37,529
1995	33,155	14,979	48,134	38,148
1996	33,546	14,266	47,812	38,301
1997	34,291	14,050	48,341	38,974
1998	35,024	13,634	48,658	39,569
1999	36,145	13,320	49,465	40,585
2000	36,576	13,148	49,724	40,959
2001	37,536	12,813	50,349	41,807
2002	38,350	13,130	51,480	42,727

* Full-Time Equivalent (FTE) students are calculated by adding one-third of the part-time heads to the full-time heads; consequently, subsequent tables showing FTE enrollment totals may vary slightly due to rounding.

Source: IPEDS Fall Enrollment Report

Office of Institutional Research

Headcount Enrollment by Full-Time/Part-Time Status for Total University

Fall 1993 - 2002

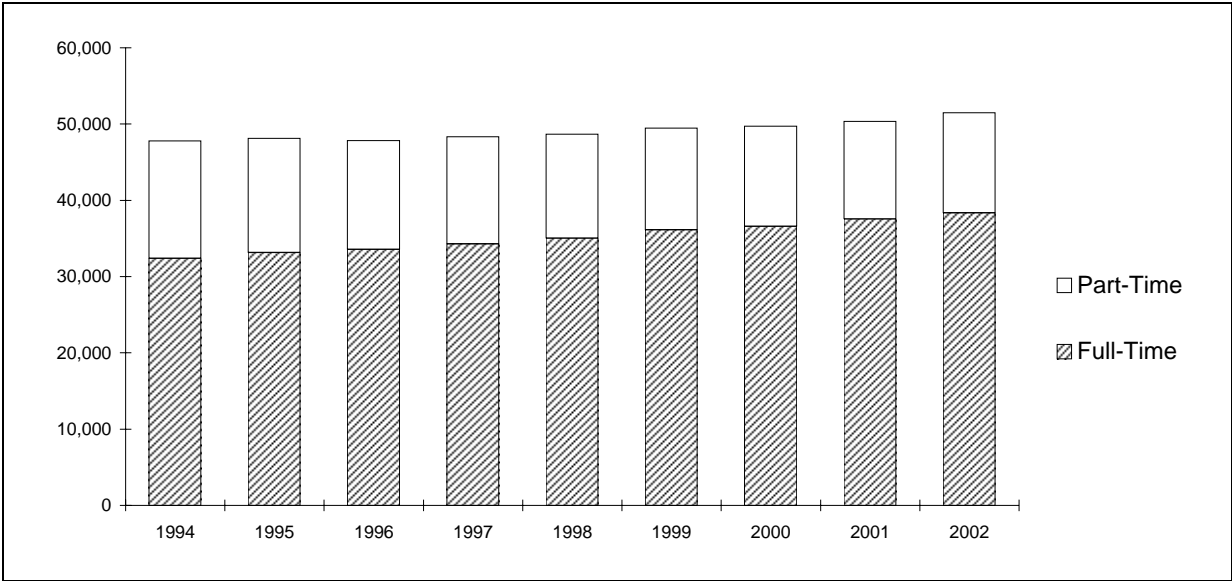

Source: IPEDS Fall Enrollment Report

Office of Institutional Research

Headcount Enrollment by Academic Level, Campus, and Full-Time/Part-Time Status
Fall 1993-2002

YEAR	UNDERGRADUATE			GRADUATE/PROFESSIONAL			TOTAL		
	Camden	Newark	New Brunswick	Camden	Newark	New Brunswick	Camden	Newark	New Brunswick
FULL - TIME									
1993	2,585	4,005	21,358	667	1,222	2,757	3,252	5,227	24,115
1994	2,457	4,000	21,281	698	1,182	2,789	3,155	5,182	24,070
1995	2,445	4,064	21,996	695	1,197	2,758	3,140	5,261	24,754
1996	2,315	4,111	22,568	696	1,202	2,654	3,011	5,313	25,222
1997	2,379	4,081	23,344	662	1,176	2,649	3,041	5,257	25,993
1998	2,475	4,037	23,893	713	1,126	2,780	3,188	5,163	26,673
1999	2,594	4,059	24,820	741	1,178	2,753	3,335	5,237	27,573
2000	2,709	4,076	25,057	724	1,215	2,795	3,433	5,291	27,852
2001	2,734	4,425	25,663	674	1,248	2,792	3,408	5,673	28,455
2002	2,911	4,934	25,478	684	1,346	2,997	3,595	6,280	28,475
PART - TIME									
1993	1,300	1,885	3,755	484	2,346	5,698	1,784	4,231	9,453
1994	1,146	1,965	3,619	532	2,328	5,775	1,678	4,293	9,394
1995	1,017	1,948	3,468	562	2,433	5,551	1,579	4,381	9,019
1996	977	1,706	3,371	599	2,344	5,269	1,576	4,050	8,640
1997	914	1,723	3,271	640	2,346	5,156	1,554	4,069	8,427
1998	980	1,712	3,193	646	2,208	4,895	1,626	3,920	8,088
1999	943	1,717	2,979	658	2,267	4,756	1,601	3,984	7,735
2000	1,008	1,797	2,881	695	2,264	4,503	1,703	4,061	7,384
2001	943	1,693	2,688	746	2,236	4,507	1,689	3,929	7,195
2002	889	1,772	2,592	764	2,294	4,819	1,653	4,066	7,411

Full-Time Equivalent Enrollment by Academic Level and Campus

Fall 1993-2002

YEAR	UNDERGRADUATE			GRADUATE/PROFESSIONAL			TOTAL		
	Camden	Newark	New Brunswick	Camden	Newark	New Brunswick	Camden	Newark	New Brunswick
1993	3,018	4,633	22,610	828	2,004	4,656	3,847	6,637	27,266
1994	2,839	4,655	22,487	875	1,958	4,714	3,714	6,613	27,201
1995	2,784	4,713	23,152	882	2,008	4,608	3,666	6,721	27,760
1996	2,641	4,680	23,692	896	1,983	4,410	3,536	6,663	28,102
1997	2,684	4,655	24,434	875	1,958	4,367	3,559	6,613	28,801
1998	2,802	4,608	24,957	928	1,862	4,412	3,730	6,470	29,369
1999	2,908	4,631	25,813	960	1,934	4,338	3,869	6,565	30,151
2000	3,045	4,675	26,017	956	1,970	4,296	4,001	6,645	30,313
2001	3,048	4,989	26,559	923	1,993	4,294	3,971	6,983	30,853
2002	3,207	5,525	26,342	939	2,111	4,603	4,146	7,635	30,945

Source: IPEDS Fall Enrollment Report

Office of Institutional Research

Full-Time Equivalent Enrollment by Campus, Gender, and Race/Ethnicity
Undergraduate Students, Fall 2002

GENDER	CAMDEN		NEWARK		NEWBRUNSWICK		TOTAL	
	FTE	%	FTE	%	FTE	%	FTE	%
Female								
RACE/ETHNICITY								
African American	354	19	682	21	1,381	10	2,417	13
American Indian	7	0	5	0	27	0	39	0
Asian	130	7	662	21	2,696	19	3,488	18
Latino	132	7	584	18	1,225	9	1,941	10
White	1,206	63	856	27	7,525	54	9,587	50
Foreign	12	1	110	3	372	3	494	3
Other	64	3	320	10	687	5	1,071	6
Total	1,905	100	3,219	100	13,913	100	19,037	100
Male								
RACE/ETHNICITY								
African American	131	10	308	13	788	6	1,227	8
American Indian	3	0	6	0	29	0	38	0
Asian	95	7	527	23	2,634	21	3,256	20
Latino	60	5	340	15	838	7	1,238	8
White	941	72	808	35	7,171	58	8,920	56
Foreign	23	2	111	5	352	3	486	3
Other	48	4	205	9	617	5	870	5
Total	1,301	100	2,305	100	12,428	100	16,034	100
Total								
RACE/ETHNICITY								
African American	485	15	990	18	2,169	8	3,644	10
American Indian	10	0	11	0	56	0	77	0
Asian	225	7	1,189	22	5,330	20	6,744	19
Latino	192	6	924	17	2,063	8	3,179	9
White	2,147	67	1,664	30	14,696	56	18,507	53
Foreign	35	1	221	4	724	3	980	3
Other	112	3	525	10	1,304	5	1,941	6
Total	3,206	100	5,524	100	26,342	100	35,072	100

Full-Time Equivalent Enrollment by Campus, Gender, and Race/Ethnicity

Graduate/Professional Students, Fall 2002

GENDER	CAMDEN		NEWARK		NEW BRUNSWICK		TOTAL	
	FTE	%	FTE	%	FTE	%	FTE	%
Female								
RACE/ETHNICITY								
African American	44	10	131	13	185	7	360	9
American Indian	3	1	2	0	3	0	8	0
Asian	24	6	115	12	213	8	352	8
Latino	22	5	62	6	120	4	204	5
White	279	65	387	39	1,394	50	2,060	49
Foreign	14	3	174	18	539	19	727	17
Other	46	11	121	12	343	12	510	12
Total	432	100	992	100	2,797	100	4,221	100
Male								
RACE/ETHNICITY								
African American	19	4	74	7	65	4	158	5
American Indian	2	0	1	0	3	0	6	0
Asian	26	5	112	10	105	6	243	7
Latino	21	4	78	7	54	3	153	4
White	353	70	513	46	706	39	1,572	46
Foreign	16	3	217	19	690	38	923	27
Other	69	14	121	11	182	10	372	11
Total	506	100	1,116	100	1,805	100	3,427	100
Total								
RACE/ETHNICITY								
African American	63	7	205	10	250	5	518	7
American Indian	5	1	3	0	6	0	14	0
Asian	50	5	227	11	318	7	595	8
Latino	43	5	140	7	174	4	357	5
White	632	67	900	43	2,100	46	3,632	47
Foreign	30	3	391	19	1,229	27	1,650	22
Other	115	12	242	11	525	11	882	12
Total	938	100	2,108	100	4,602	100	7,648	100

Source: IPEDS Fall Enrollment Report

Office of Institutional Research

Full-Time Equivalent Enrollment by Campus, Gender, and Race/Ethnicity**Total Students, Fall 2002**

GENDER	CAMDEN		NEWARK		NEW BRUNSWICK		TOTAL	
	FTE	%	FTE	%	FTE	%	FTE	%
Female								
RACE/ETHNICITY								
African American	398	17	813	19	1,566	9	2,777	12
American Indian	10	0	7	0	30	0	47	0
Asian	154	7	777	18	2,909	17	3,840	17
Latino	154	7	646	15	1,345	8	2,145	9
White	1,485	64	1,243	30	8,919	53	11,647	50
Foreign	26	1	284	7	911	5	1,221	5
Other	110	5	441	10	1,030	6	1,581	7
Total	2,337	100	4,211	100	16,710	100	23,258	100
Male								
RACE/ETHNICITY								
African American	150	8	382	11	853	6	1,385	7
American Indian	5	0	7	0	32	0	44	0
Asian	121	7	639	19	2,739	19	3,499	18
Latino	81	4	418	12	892	6	1,391	7
White	1,294	72	1,321	39	7,877	55	10,492	54
Foreign	39	2	328	10	1,042	7	1,409	7
Other	117	6	326	10	799	6	1,242	6
Total	1,807	100	3,421	100	14,233	100	19,461	100
Total								
RACE/ETHNICITY								
African American	548	13	1,195	16	2,419	8	4,162	10
American Indian	15	0	14	0	62	0	91	0
Asian	275	7	1,416	19	5,648	18	7,339	17
Latino	235	6	1,064	14	2,237	7	3,536	8
White	2,779	67	2,564	34	16,796	54	22,139	52
Foreign	65	2	612	8	1,953	6	2,630	6
Other	227	5	767	10	1,829	6	2,823	7
Total	4,144	100	7,632	100	30,943	100	42,719	100

Full-Time Equivalent Enrollment by Campus, Gender, and Age

Undergraduate Students, Fall 2002

GENDER	CAMDEN		NEWARK		NEW BRUNSWICK		TOTAL	
	FTE	%	FTE	%	FTE	%	FTE	%
Female								
AGE								
Below 18	3	0	33	1	60	0	96	1
18 - 21	921	48	1,881	58	10,982	79	13,784	72
22 - 24	498	26	678	21	2,093	15	3,269	17
25 - 34	308	16	458	14	522	4	1,288	7
35 - 64	175	9	170	5	252	2	597	3
Above 64	1	0	0	0	1	0	2	0
Unknown	0	0	0	0	3	0	3	0
Total	1,906	100	3,220	100	13,913	100	19,039	100
Male								
AGE								
Below 18	1	0	22	1	43	0	66	0
18 - 21	698	54	1,331	58	9,131	73	11,160	70
22 - 24	332	25	539	23	2,492	20	3,363	21
25 - 34	198	15	307	13	641	5	1,146	7
35 - 64	71	5	105	5	112	1	288	2
Above 64	2	0	1	0	1	0	4	0
Unknown	0	0	1	0	8	0	9	0
Total	1,302	100	2,306	100	12,428	100	16,036	100
Total								
AGE								
Below 18	4	0	55	1	103	0	162	0
18 - 21	1,619	50	3,212	58	20,113	76	24,944	71
22 - 24	830	26	1,217	22	4,585	17	6,632	19
25 - 34	506	16	765	14	1,163	4	2,434	7
35 - 64	246	8	275	5	364	1	885	3
Above 64	3	0	1	0	2	0	6	0
Unknown	0	0	1	0	11	0	12	0
Total	3,208	100	5,526	100	26,341	100	35,075	100

Source: IPEDS Fall Enrollment Report

Office of Institutional Research

Full-Time Equivalent Enrollment by Campus, Gender, and Age
Graduate/Professional Students, Fall 2002

GENDER	CAMDEN		NEWARK		NEW BRUNSWICK		TOTAL	
	FTE	%	FTE	%	FTE	%	FTE	%
Female								
AGE								
Below 18	0	0	0	0	0	0	0	0
18 - 21	2	0	2	0	19	1	23	1
22 - 24	148	34	210	21	822	29	1,180	28
25 - 34	225	52	572	58	1,365	49	2,162	51
35 - 64	57	13	208	21	582	21	847	20
Above 64	0	0	0	0	2	0	2	0
Unknown	0	0	2	0	7	0	9	0
Total	433	100	993	100	2,798	100	4,224	100
Male								
AGE								
Below 18	0	0	0	0	0	0	0	0
18 - 21	1	0	2	0	15	1	18	1
22 - 24	168	33	184	16	482	27	834	24
25 - 34	272	54	649	58	1,011	56	1,932	56
35 - 64	63	12	279	25	293	16	635	19
Above 64	0	0	1	0	0	0	1	0
Unknown	1	0	2	0	4	0	7	0
Total	506	100	1,117	100	1,806	100	3,429	100
Total								
AGE								
Below 18	0	0	0	0	0	0	0	0
18 - 21	3	0	4	0	34	1	41	1
22 - 24	316	34	394	19	1,304	28	2,014	26
25 - 34	497	53	1,221	58	2,376	52	4,094	53
35 - 64	120	13	487	23	875	19	1,482	19
Above 64	0	0	1	0	2	0	3	0
Unknown	1	0	4	0	11	0	16	0
Total	939	100	2,110	100	4,604	100	7,653	100

Full-Time Equivalent Enrollment by Campus, Gender, and Age

Total Students, Fall 2002

GENDER	CAMDEN		NEWARK		NEW BRUNSWICK		TOTAL	
	FTE	%	FTE	%	FTE	%	FTE	%
Female								
AGE								
Below 18	3	0	33	1	60	0	96	0
18 - 21	923	39	1,883	45	11,001	66	13,807	59
22 - 24	646	28	888	21	2,915	17	4,449	19
25 - 34	533	23	1,030	24	1,887	11	3,450	15
35 - 64	232	10	378	9	834	5	1,444	6
Above 64	1	0	0	0	3	0	4	0
Unknown	0	0	2	0	10	0	12	0
Total	2,338	100	4,214	100	16,710	100	23,262	100
Male								
AGE								
Below 18	1	0	22	1	43	0	66	0
18 - 21	699	39	1,333	39	9,146	64	11,178	57
22 - 24	500	28	723	21	2,974	21	4,197	22
25 - 34	470	26	956	28	1,652	12	3,078	16
35 - 64	134	7	384	11	405	3	923	5
Above 64	2	0	2	0	1	0	5	0
Unknown	1	0	3	0	12	0	16	0
Total	1,807	100	3,423	100	14,233	100	19,463	100
Total								
AGE								
Below 18	4	0	55	1	103	0	162	0
18 - 21	1,622	39	3,216	42	20,147	65	24,985	58
22 - 24	1,146	28	1,611	21	5,889	19	8,646	20
25 - 34	1,003	24	1,986	26	3,539	11	6,528	15
35 - 64	366	9	762	10	1,239	4	2,367	6
Above 64	3	0	2	0	4	0	9	0
Unknown	1	0	5	0	22	0	28	0
Total	4,145	100	7,637	100	30,943	100	42,725	100

Source: IPEDS Fall Enrollment Report

Office of Institutional Research

Percent Full-Time Equivalent Enrollment by Gender for Camden Campus and Newark Campus
Fall 1993 - 2002

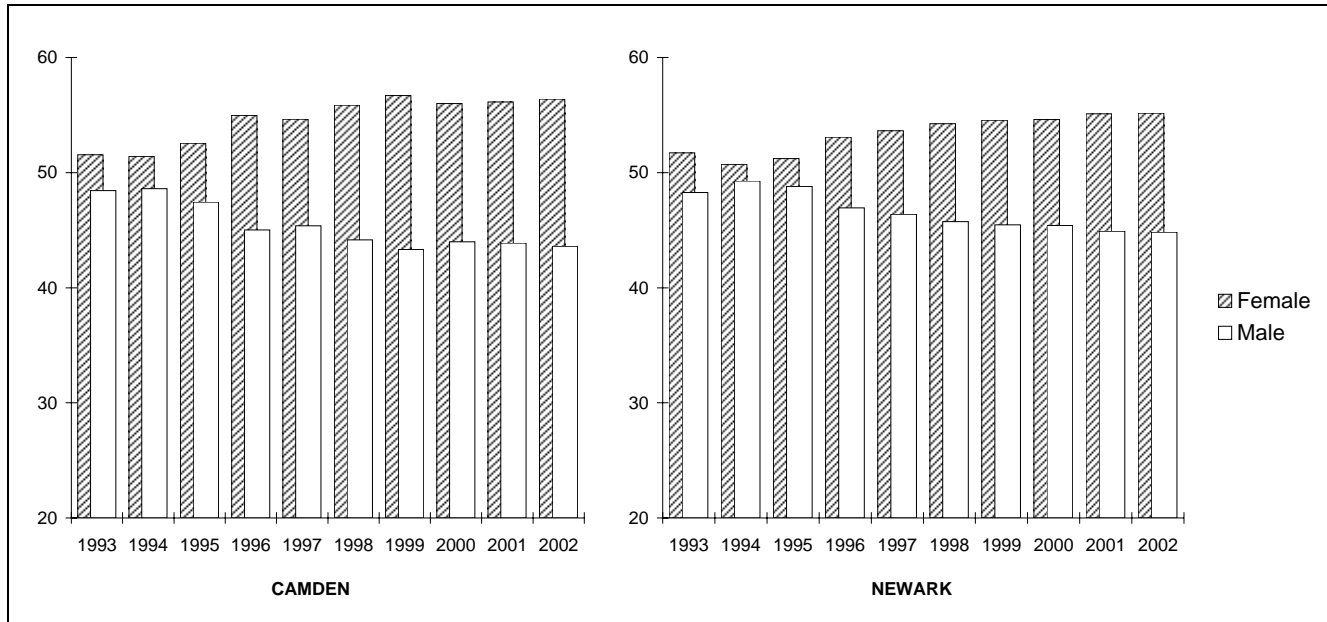

Source: IPEDS Fall Enrollment Report

Office of Institutional Research

Percent Full-Time Equivalent Enrollment by Gender for New Brunswick Campus and Total University
Fall 1993 - 2002

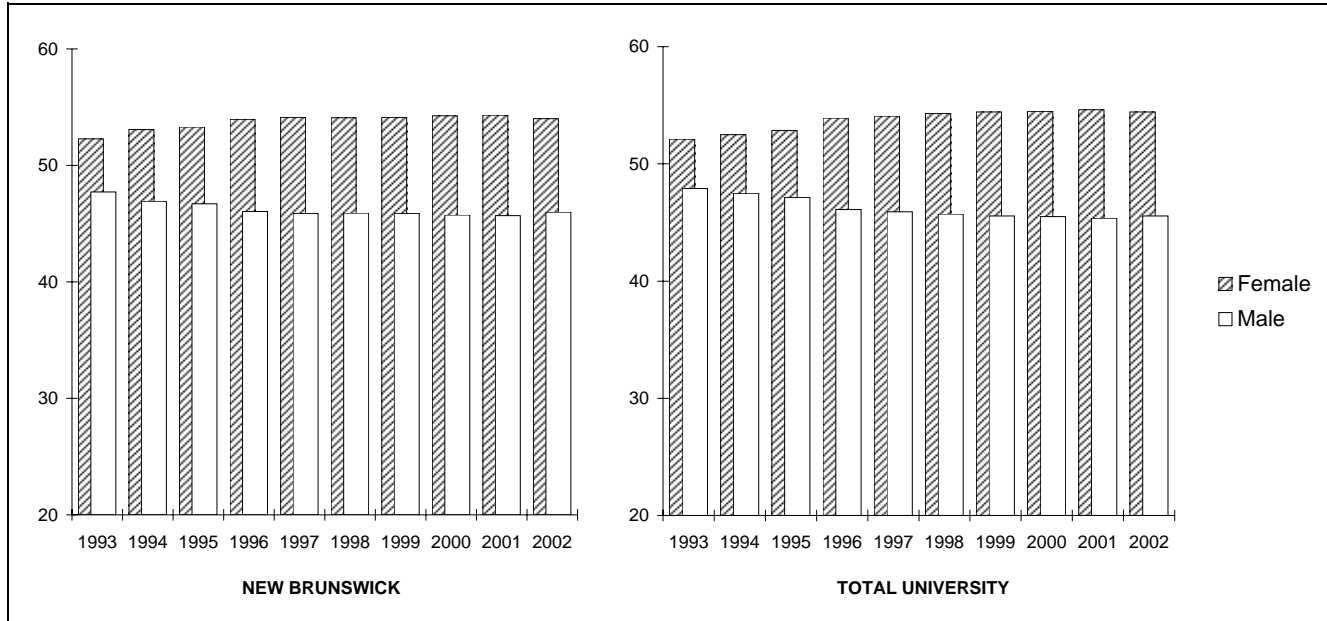

Source: IPEDS Fall Enrollment Report

Office of Institutional Research

**Percent Full-Time Equivalent Enrollment by Race/Ethnicity for Camden Campus and Newark Campus
Fall 1993 - 2002**

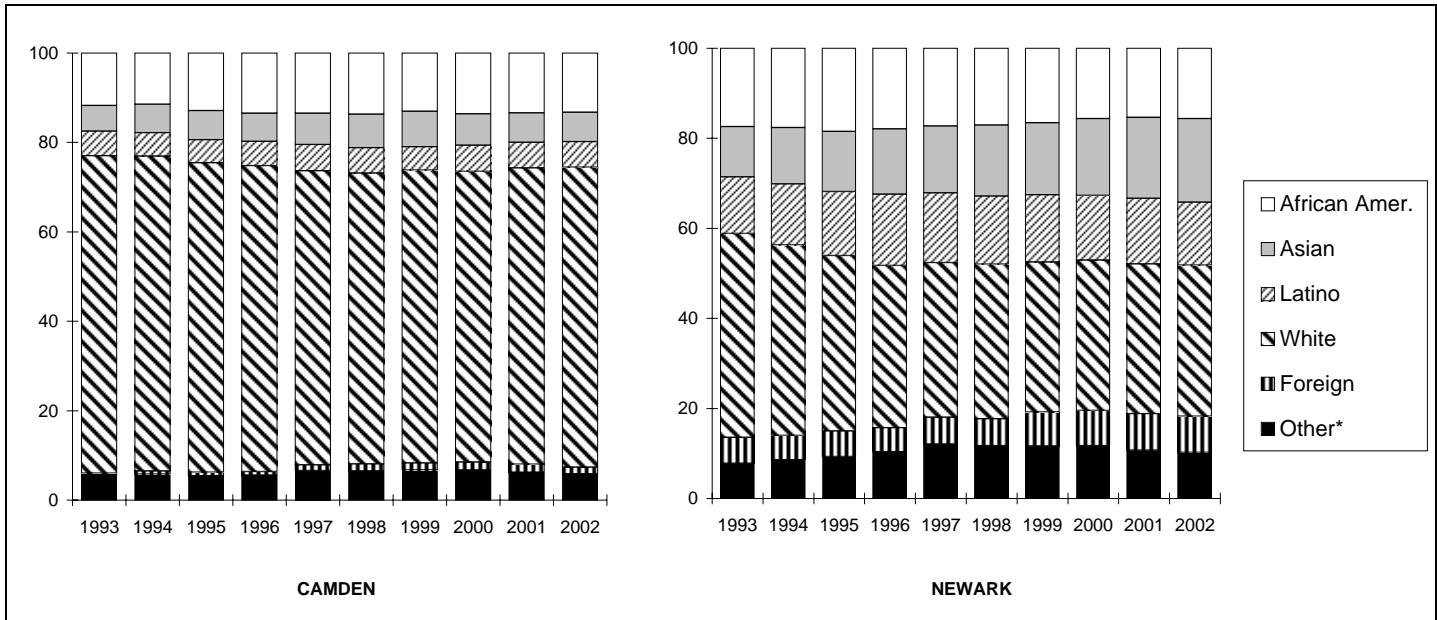

* "Other" includes American Indian and Unknown.

Percent Full-Time Equivalent Enrollment by Race/Ethnicity for New Brunswick Campus and Total University

Fall 1993 - 2002

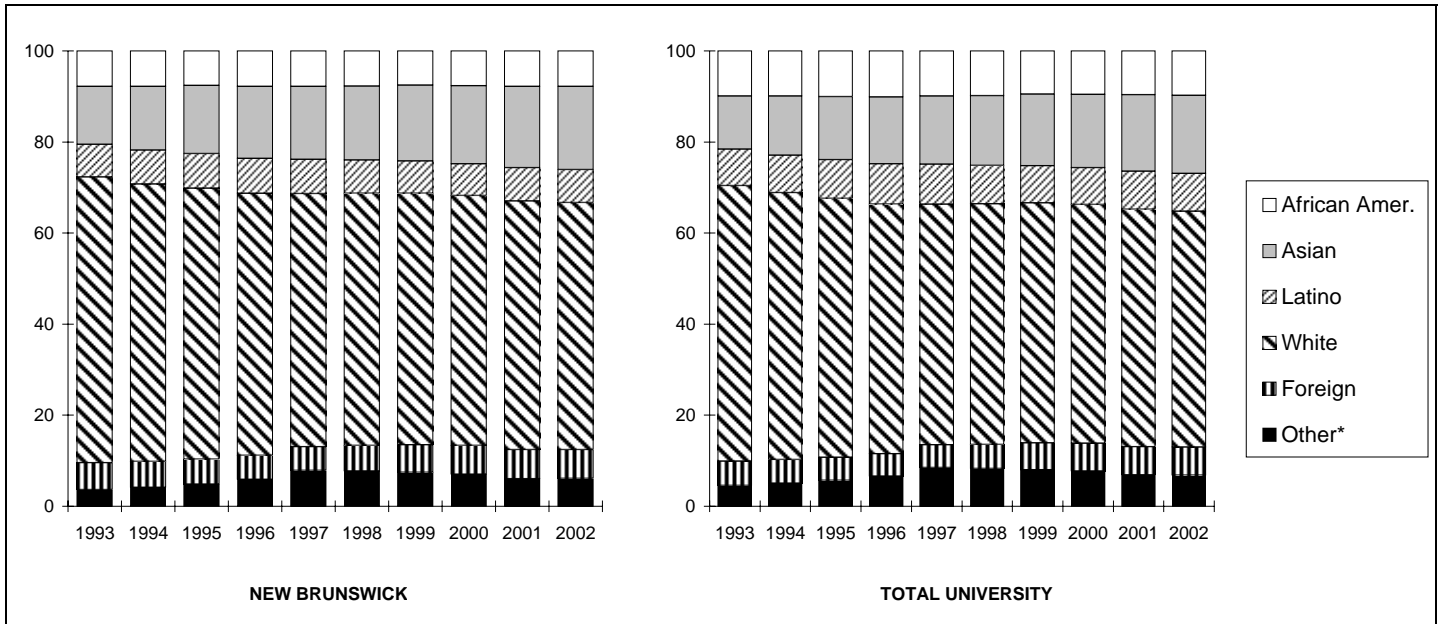

* "Other" includes American Indian and Unknown.

Source: IPEDS Fall Enrollment Report

Office of Institutional Research

Percent Full-Time Equivalent Enrollment by Age for Camden Campus and Newark Campus

Fall 1993 - 2002

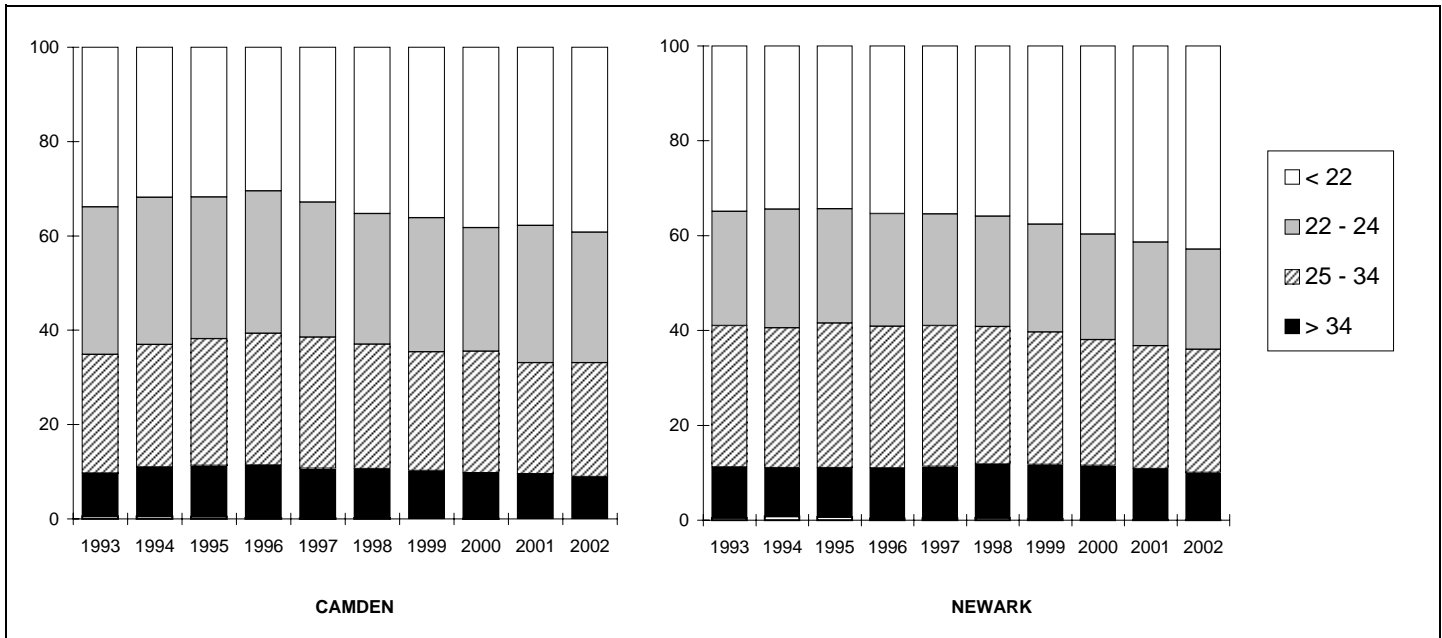

Percent Full-Time Equivalent Enrollment by Age for New Brunswick Campus and Total University
Fall 1993 - 2002

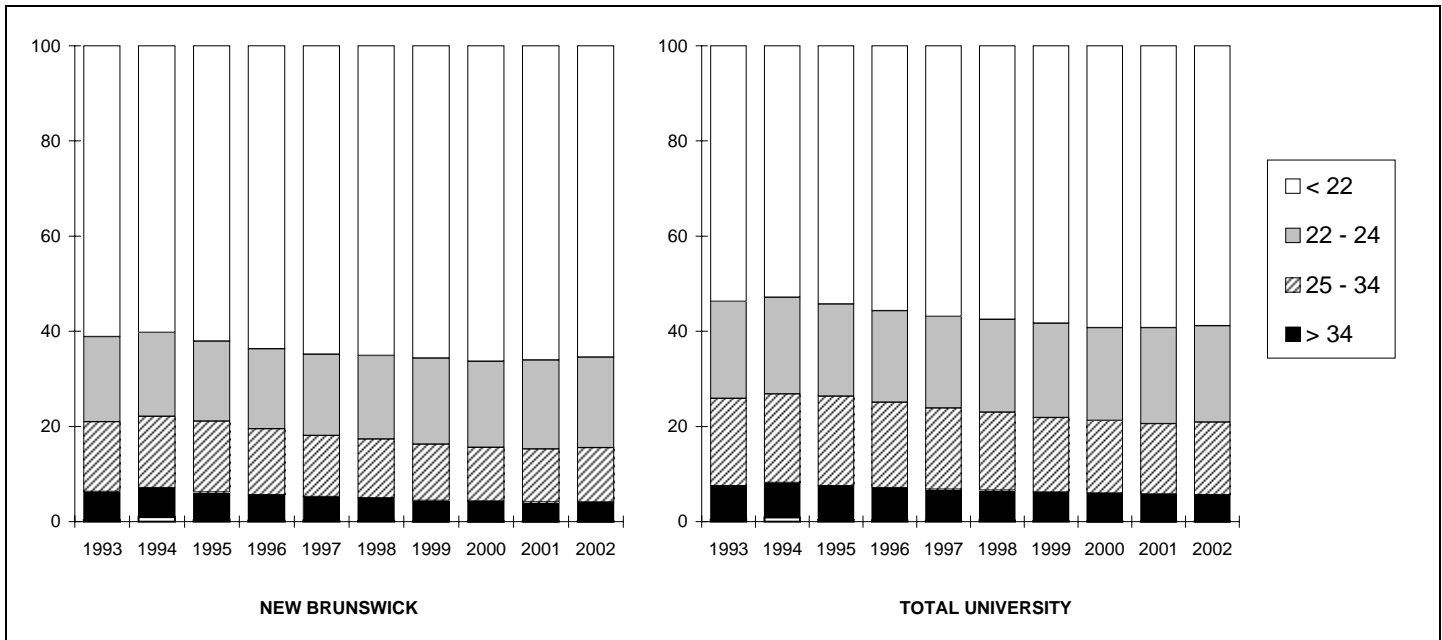

Source: IPEDS Fall Enrollment Report

Office of Institutional Research

Headcount Enrollment by In-State/Out-of-State Residency Status
Undergraduate Students, Fall 1993 - 2002

YEAR	UNDERGRADUATE		
	Total	In-State Residents	Out-of-State Residents
1993	34,888	32,146	2,742
1994	34,468	31,668	2,800
1995	34,938	32,016	2,922
1996	35,048	32,176	2,872
1997	35,712	32,804	2,908
1998	36,290	33,154	3,136
1999	37,112	33,852	3,260
2000	37,528	34,126	3,402
2001	38,146	34,509	3,637
2002	38,576	34,783	3,793

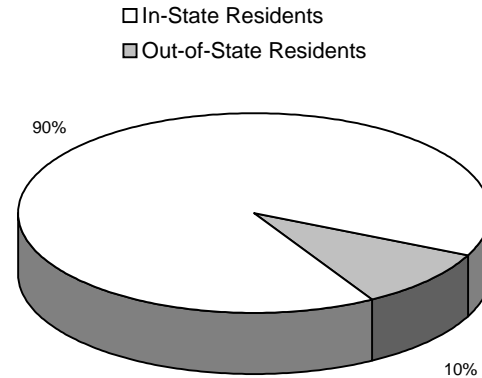

Fall 2002

Source: IPEDS Fall Enrollment Report

Office of Institutional Research

Headcount Enrollment by In-State/Out-of-State Residency Status
Graduate/Professional Students, Fall 1993 - 2002

YEAR	GRADUATE		
	Total	In-State Residents	Out-of-State Residents
1993	13,174	10,261	2,913
1994	13,304	9,817	3,487
1995	13,196	9,674	3,522
1996	12,764	9,376	3,388
1997	12,629	9,157	3,472
1998	12,368	8,830	3,538
1999	12,353	8,754	3,599
2000	12,196	8,579	3,617
2001	12,203	8,351	3,852
2002	12,904	8,737	4,167

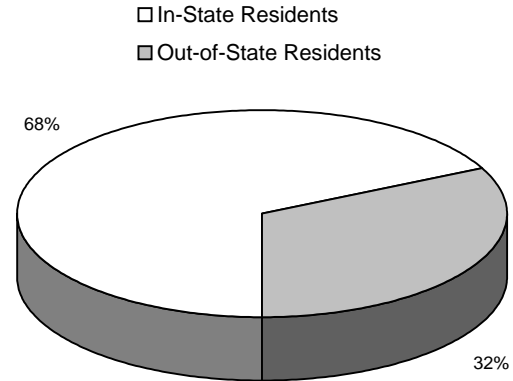

Fall 2002

Source: IPEDS Fall Enrollment Report

Office of Institutional Research

Headcount Enrollment by In-State/Out-of-State Residency Status

Total Students, Fall 1993 - 2002

YEAR	TOTAL		
	Total	In-State Residents	Out-of-State Residents
1993	48,062	42,407	5,655
1994	47,772	41,485	6,287
1995	48,134	41,690	6,444
1996	47,812	41,552	6,260
1997	47,677	41,333	6,344
1998	48,658	41,984	6,674
1999	49,465	42,606	6,859
2000	49,724	42,705	7,019
2001	50,349	42,860	7,489
2002	51,480	43,520	7,960

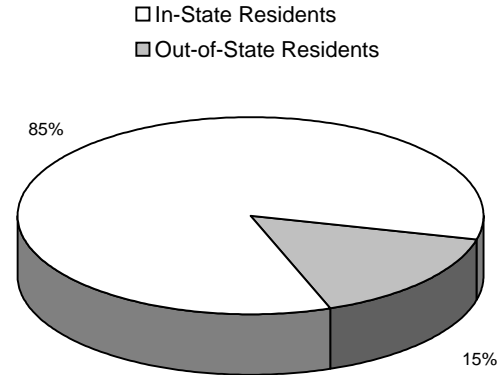

Fall 2002

Current Residency Status of Headcount Enrollment by New Jersey County

Fall 2002

COUNTY	ENROLLMENT
Atlantic	625
Bergen	4,034
Burlington	2,274
Camden	3,431
Cape May	170
Cumberland	225
Essex	3,791
Gloucester	1,040
Hudson	2,741
Hunterdon	667
Mercer	1,573
Middlesex	8,131
Monmouth	3,720
Morris	2,118
Ocean	1,304
Passaic	1,562
Salem	134
Somerset	2,589
Sussex	390
Union	2,573
Warren	337
Unknown county	91
TOTAL	43,520

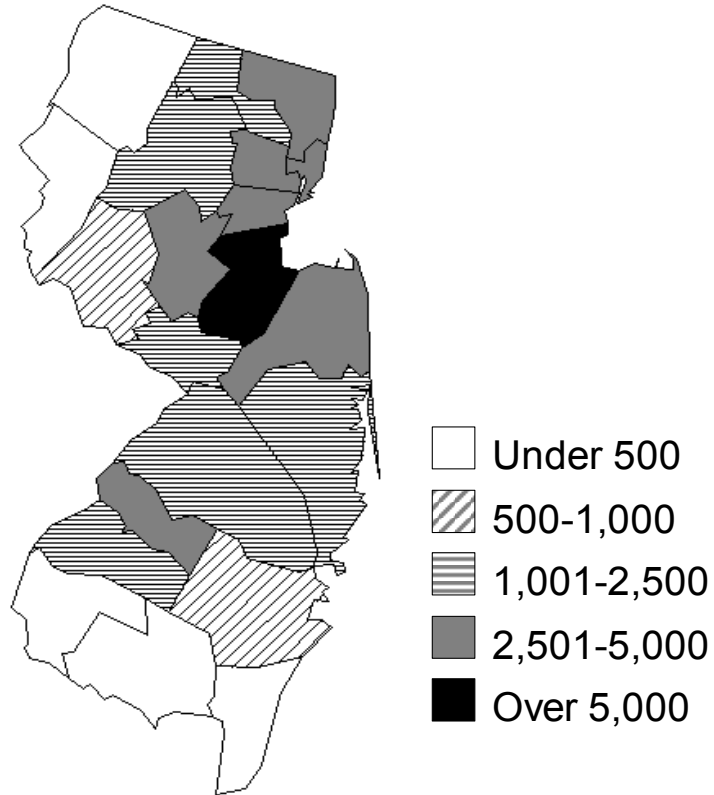

Source: IPEDS Fall Enrollment Report

Office of Institutional Research

Headcount Enrollment by Original State
Fall 2002

STATE	ENROLLMENT	STATE	ENROLLMENT
Alabama	17	Nevada	17
Alaska	9	New Hampshire	25
Arizona	28	New Jersey	42,178
Arkansas	9	New Mexico	11
California	269	New York	1,510
Colorado	38	North Carolina	56
Connecticut	234	North Dakota	5
Delaware	42	Ohio	77
District of Columbia	42	Oklahoma	13
Florida	177	Oregon	32
Georgia	62	Pennsylvania	693
Hawaii	11	Rhode Island	31
Idaho	13	South Carolina	39
Illinois	107	South Dakota	0
Indiana	33	Tennessee	22
Iowa	14	Texas	111
Kansas	17	Utah	15
Kentucky	16	Vermont	11
Louisiana	15	Virginia	150
Maine	32	Washington	45
Maryland	184	West Virginia	5
Massachusetts	193	Wisconsin	24
Michigan	94	Wyoming	4
Minnesota	37	U.S. Territories	35
Mississippi	6	U.S. Citizen Non-res.*	82
Missouri	22	Foreign	3,472
Montana	6	Unknown	1,079
Nebraska	11		
		TOTAL	51,480

* U.S citizen resides outside the U.S.

Headcount Enrollment of International Students
Total University, Fall 2001

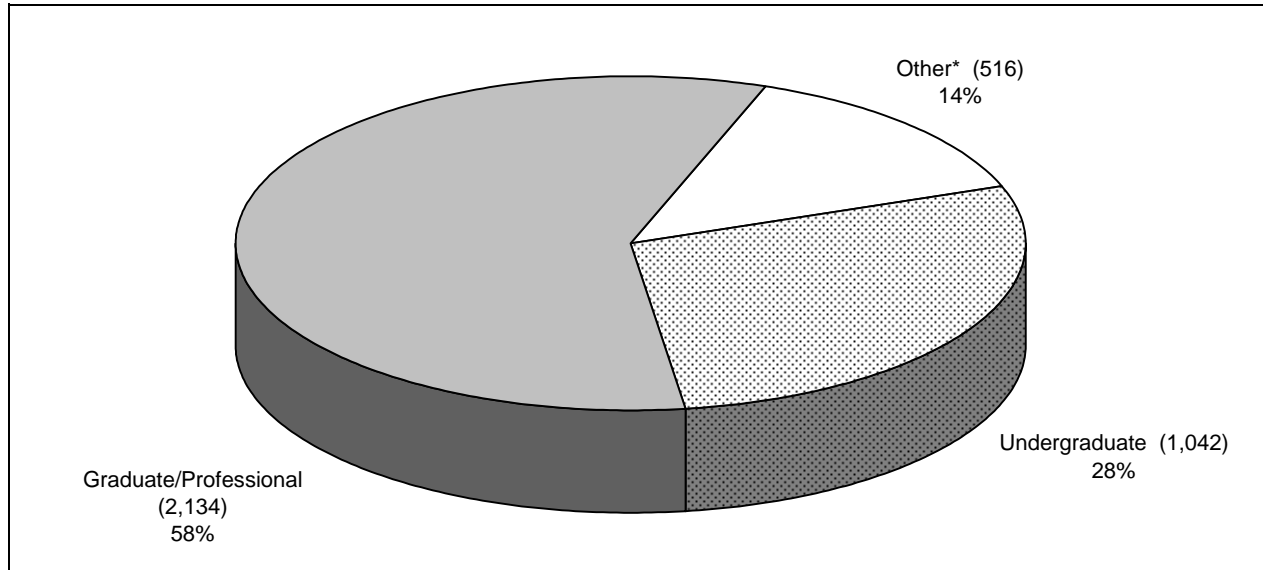

* Consists of individuals enrolled in PALS "Program in American Language Studies," offered through the Center for International Faculty and Student Services and other non-degree programs.

Headcount Enrollment of International Students* by Country

FALL 2001

COUNTRY	ENROLLMENT	COUNTRY	ENROLLMENT	COUNTRY	ENROLLMENT	COUNTRY	ENROLLMENT
Albania	6	Ecuador	12	Kyrgyzstan	2	Slovenia	1
Algeria	2	Egypt	15	Lebanon	12	Somalia	1
Antigua	2	Estonia	4	Lithuania	1	South Africa	10
Argentina	24	Ethiopia	3	Macedonia	3	Spain	16
Australia	7	Finland	4	Mali	2	Sri Lanka	1
Austria	4	France	30	Malaysia	18	St Lucia	6
Bahamas	2	Gabon	2	Mexico	15	St Vincent	1
Bangladesh	15	Georgia	8	Moldova	3	Sweden	6
Barbados	1	Germany	45	Mongolia	1	Switzerland	7
Belarus	4	Ghana	15	Morocco	1	Syria	4
Belgium	4	Greece	22	Mozambique	1	Taiwan	222
Benin	1	Grenada	1	Nepal	4	Tanzania	3
Bermuda	2	Guatemala	5	Netherlands	5	Thailand	24
Bolivia	3	Guinea	2	Netherlands Antilles	1	Trinidad & Tobago	9
Bosnia-Herzegovia	6	Guyana	4	New Zealand	5	Tunisia	4
Botswana	6	Haiti	2	Nigeria	32	Turkey	129
Benin	1	Honduras	2	Norway	7	Uganda	3
Brazil	37	Hong Kong	62	Pakistan	62	Ukraine	17
Bulgaria	17	Hungary	19	Palestine	1	United Arab Emirates	10
Burma	2	India	707	Panama	1	United Kingdom	41
Cameroon	2	Indonesia	15	Paraguay	3	Uruguay	3
Canada	96	Iran	25	Peru	14	Uzbekistan	2
Chile	11	Ireland	5	Philippines	23	Venezuela	15
China	714	Israel	27	Poland	20	Vietnam	7
Columbia	26	Italy	31	Portugal	9	Western Sahara	3
Croatia	10	Ivory Coast	2	Romania	40	Yugoslavia	23
Cuba	1	Jamaica	12	Russia	63	Zambia	2
Cyprus	21	Japan	85	Saudi Arabia	3	Zimbabwe	1
Czech Republic	7	Jordan	3	Senegal	2	Unknown	74
Denmark	1	Kenya	24	Serbia	3		
Dominica	1	Korea	419	Singapore	37		
Dominican Republic	3	Kazakhstan	1	Slovak Rep.	1	Total Foreign	3,692

* Consists of individuals enrolled in PALS "Program in American Language Studies," offered through the Center for International Faculty and Student Services and other non-degree programs.

Source: Open Door Data Annual Census of Foreign Students 2001/2002

Office of Institutional Research

Enrollment by Program for Total University**Fall 2002**

PROGRAM	UNDERGRADUATE	GRADUATE/ PROFESSIONAL	TOTAL
Agricultural Business and Production	0	13	13
Agricultural Sciences	353	142	495
Architecture	122	160	282
Area/Ethnic and Cultural Studies	279	26	305
Biological Sciences	1,631	525	2,156
Business Management and Administrative Services	5,749	2,211	7,960
Communications	665	1	666
Computer and Information Sciences	1,211	168	1,379
Conservation and Renewable Natural Resources	289	215	504
Education	254	956	1,210
Engineering	1,760	832	2,592
English Language and Literature/Letters	1,056	383	1,439
Foreign Languages and Literatures	392	209	601
Health Professions	1,511	538	2,049
Interdisciplinary	29	4	33
Law	0	1,512	1,512
Liberal Arts	89	102	191
Library Science	0	486	486
Mathematics	241	287	528
Philosophy/Religion	190	50	240
Physical Sciences	348	465	813
Protective Services	707	139	846
Psychology	1,511	364	1,875
Public Administration	164	1,310	1,474
Social/Political/Historical Studies	3,423	737	4,160
Visual/Performing Arts	1,203	401	1,604
Undeclared/Unknown	15,399	668	16,067
TOTAL	38,576	12,904	51,480