

Applied, Admitted, and Enrolled by Campus*
First-Year and Transfer Undergraduate Students, Fall 2007

	CAMDEN		NEWARK		NEW BRUNSWICK		TOTAL UNIVERSITY**	
	First-Year	Transfer	First-Year	Transfer	First-Year	Transfer	First-Year	Transfer
APPLIED	7,788	2,733	13,085	3,908	28,208	7,258	32,153	9,948
ADMITTED	3,989	1,364	6,442	1,839	15,877	2,906	19,142	4,634
ENROLLED	313	398	864	598	5,519	1,477	6,696	2,473
% ADMITTED	51	50	49	47	56	40	60	47
% ENROLLED	8	29	13	33	35	51	35	53

* Does not include non-matriculated or intra-university transfer students.

** Does not include duplication across campuses.

Note: University College students are excluded from all admissions tables.

Source: Undergraduate Admissions and IPEDS

Office of Institutional Research

Applied, Admitted, and Enrolled for Camden Campus, First-Year Undergraduate Students

By Gender and Race/Ethnicity, Fall 2007

Fall 1998 - 2007*

GENDER	APPLIED	ADMITTED	% ADMITTED	ENROLLED	% ENROLLED*
Female					
African American	1,082	298	28	21	7
American Indian	17	7	41	0	0
Asian	609	432	71	22	5
Latino	509	198	39	18	9
White	1,398	897	64	70	8
Foreign	187	53	28	2	4
Other/Unknown	172	84	49	6	7
Male					
African American	622	132	21	17	13
American Indian	13	3	23	0	0
Asian	675	456	68	24	5
Latino	389	166	43	18	11
White	1,756	1,150	65	113	10
Foreign	252	64	25	0	0
Other/Unknown	107	49	46	2	4
Total					
African American	1,704	430	25	38	9
American Indian	30	10	33	0	0
Asian	1,284	888	69	46	5
Latino	898	364	41	36	10
White	3,154	2,047	65	183	9
Foreign	439	117	27	2	2
Other/Unknown	279	133	48	8	6

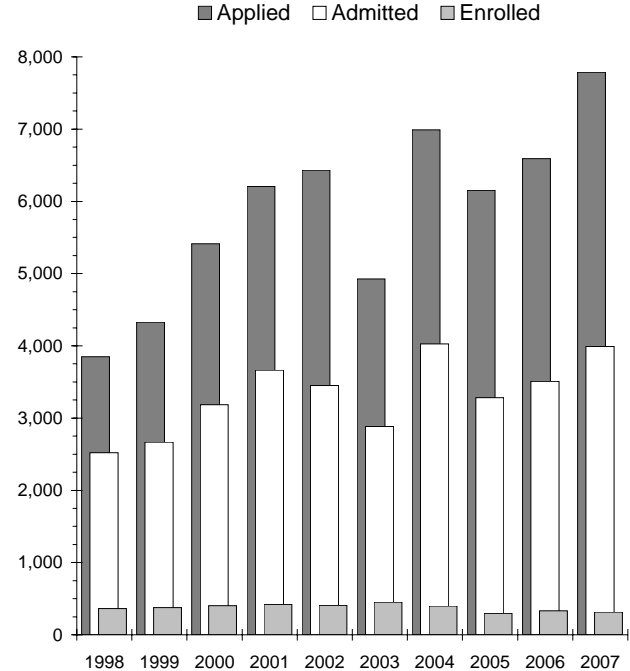

* % Enrolled = Enrolled/Admitted.

Note: Non-matriculated and University College students are not counted in these figures.

* Beginning in 1997, non-matriculated students are not counted in these figures.

Applied, Admitted, and Enrolled for Newark Campus, First-Year Undergraduate Students

By Gender and Race/Ethnicity, Fall 2007

Fall 1998-2007*

GENDER	APPLIED	ADMITTED	% ADMITTED	ENROLLED	% ENROLLED*
Female					
African American	1,649	442	27	70	16
American Indian	17	5	29	1	20
Asian	1,410	884	63	129	15
Latino	1,105	411	37	99	24
White	2,219	1,237	56	99	8
Foreign	300	101	34	7	7
Other/Unknown	327	159	49	29	18
Male					
African American	982	238	24	32	13
American Indian	11	6	55	2	33
Asian	1,373	903	66	149	17
Latino	736	293	40	63	22
White	2,389	1,545	65	150	10
Foreign	349	101	29	9	9
Other/Unknown	218	117	54	25	21
Total					
African American	2,631	680	26	102	15
American Indian	28	11	39	3	27
Asian	2,783	1,787	64	278	16
Latino	1,841	704	38	162	23
White	4,608	2,782	60	249	9
Foreign	649	202	31	16	8
Other/Unknown	545	276	51	54	20

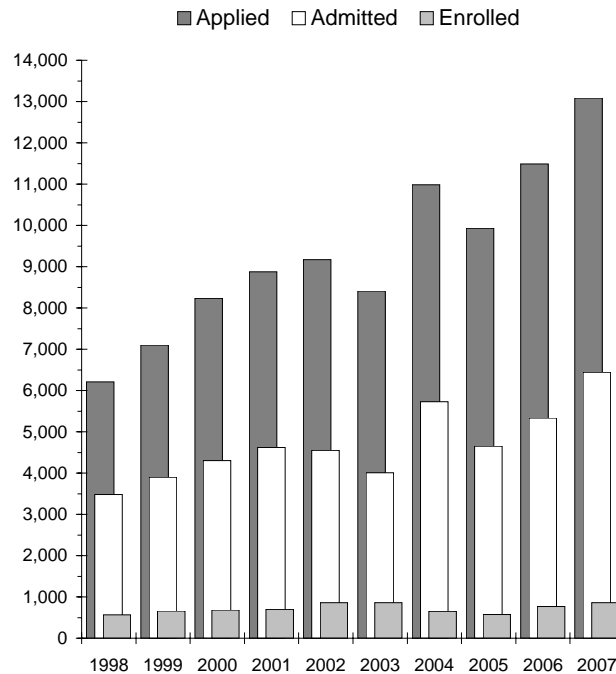

* % Enrolled = Enrolled/Admitted.

Note: Non-matriculated and University College students are not counted in these figures.

* Beginning in 1997, non-matriculated students are not counted in these figures.

Source: Undergraduate Admissions and IPEDS

Office of Institutional Research

Applied, Admitted, and Enrolled for New Brunswick Campus, First-Year Undergraduate Students

By Gender and Race/Ethnicity, Fall 2007

Fall 1998 - 2007*

GENDER	APPLIED	ADMITTED	% ADMITTED	ENROLLED	% ENROLLED*
Female					
African American	2,108	749	36	318	42
American Indian	33	18	55	8	44
Asian	2,698	1,869	69	697	37
Latino	1,459	707	48	266	38
White	6,711	4,124	61	1,244	30
Foreign	427	165	39	41	25
Other/Unknown	516	279	54	86	31
Male					
African American	1,508	381	25	180	47
American Indian	20	10	50	6	60
Asian	2,818	1,870	66	779	42
Latino	1,238	567	46	226	40
White	7,745	4,752	61	1,539	32
Foreign	506	156	31	47	30
Other/Unknown	421	230	55	82	36
Total					
African American	3,616	1,130	31	498	44
American Indian	53	28	53	14	50
Asian	5,516	3,739	68	1,476	39
Latino	2,697	1,274	47	492	39
White	14,456	8,876	61	2,783	31
Foreign	933	321	34	88	27
Other/Unknown	937	509	54	168	33

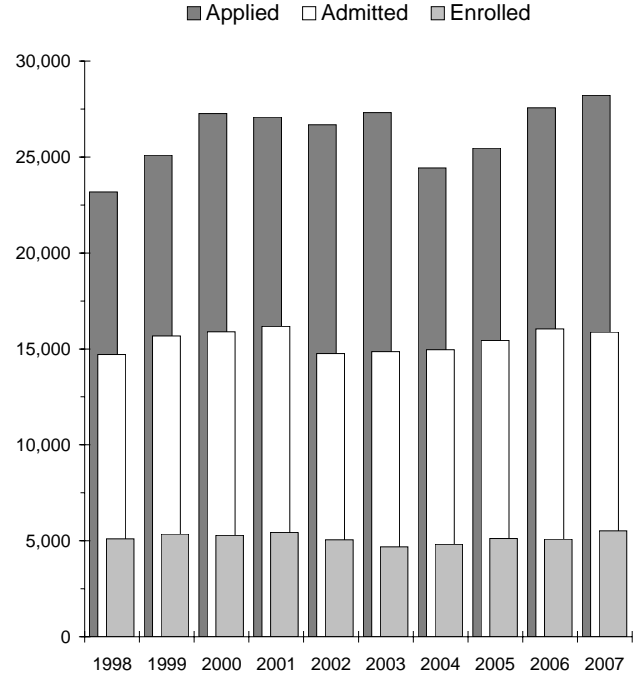

* % Enrolled = Enrolled/Admitted.

Note: Non-matriculated and University College students are not counted in these figures.

* Beginning in 1997, non-matriculated students are not counted in these figures.

Applied, Admitted, and Enrolled for Camden Campus, Transfer Undergraduate Students

By Gender and Race/Ethnicity, Fall 2007

Fall 1998 - 2007*

GENDER	APPLIED	ADMITTED	% ADMITTED	ENROLLED	% ENROLLED*
Female					
African American	461	167	36	52	31
American Indian	9	2	22	1	50
Asian	137	73	53	14	19
Latino	112	53	47	14	26
White	729	464	64	154	33
Foreign	100	24	24	0	0
Other/Unknown	84	39	46	9	23
Male					
African American	217	72	33	27	38
American Indian	1	0	0	0	0
Asian	139	69	50	14	20
Latino	78	34	44	3	9
White	543	331	61	100	30
Foreign	88	14	16	1	7
Other/Unknown	35	22	63	9	41
Total					
African American	678	239	35	79	33
American Indian	10	2	20	1	50
Asian	276	142	51	28	20
Latino	190	87	46	17	20
White	1,272	795	63	254	32
Foreign	188	38	20	1	3
Other/Unknown	119	61	51	18	30

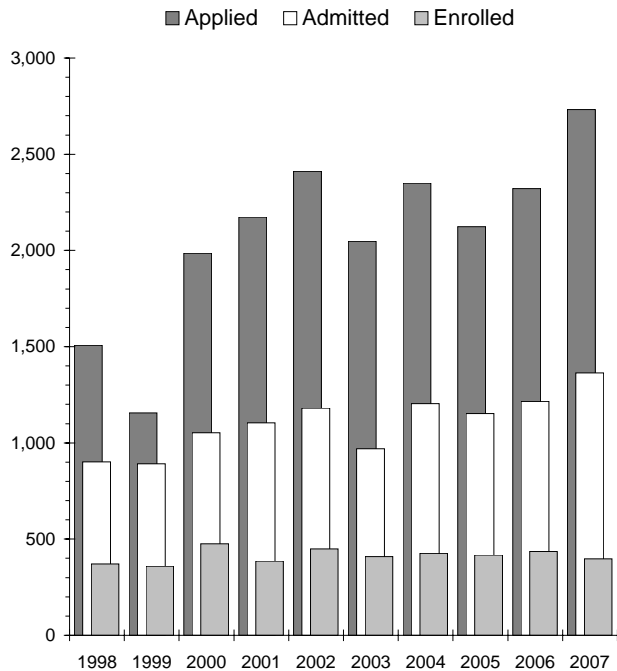

* % Enrolled = Enrolled/Admitted.

Note: Non-matriculated and University College students are not counted in these figures.

* Beginning in 1997, non-matriculated students are not counted in these figures.

Source: Undergraduate Admissions and IPEDS

Office of Institutional Research

Applied, Admitted, and Enrolled for Newark Campus, Transfer Undergraduate Students

By Gender and Race/Ethnicity, Fall 2007

GENDER	APPLIED	ADMITTED	% ADMITTED	ENROLLED	% ENROLLED*
Female					
African American	701	216	31	87	40
American Indian	9	4	44	2	50
Asian	320	172	54	68	40
Latino	318	147	46	56	38
White	674	360	53	84	23
Foreign	163	59	36	14	24
Other/Unknown	123	64	52	26	41
Male					
African American	331	131	40	46	35
American Indian	8	1	13	0	0
Asian	266	135	51	53	39
Latino	193	106	55	51	48
White	589	386	66	96	25
Foreign	151	29	19	4	14
Other/Unknown	62	29	47	11	38
Total					
African American	1,032	347	34	133	38
American Indian	17	5	29	2	40
Asian	586	307	52	121	39
Latino	511	253	50	107	42
White	1,263	746	59	180	24
Foreign	314	88	28	18	20
Other/Unknown	185	93	50	37	40

* % Enrolled = Enrolled/Admitted.

Note: Non-matriculated and University College students are not counted in these figures.

Source: Undergraduate Admissions and IPEDS

Fall 1998 - 2007*

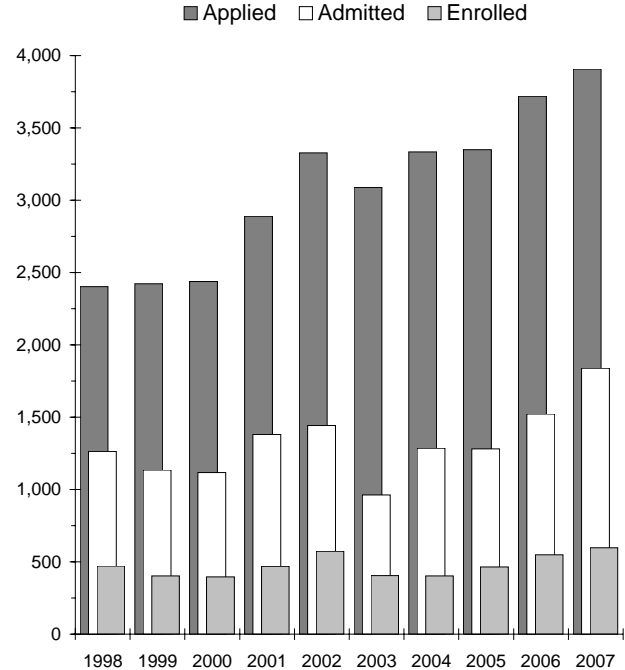

* Beginning in 1997, non-matriculated students are not counted in these figures.

Office of Institutional Research

Applied, Admitted, and Enrolled for New Brunswick Campus, Transfer Undergraduate Students

By Gender and Race/Ethnicity, Fall 2007

GENDER	APPLIED	ADMITTED	% ADMITTED	ENROLLED	% ENROLLED*
Female					
African American	681	155	23	54	35
American Indian	6	3	50	1	33
Asian	520	191	37	92	48
Latino	330	145	44	78	54
White	1,884	958	51	473	49
Foreign	235	71	30	23	32
Other/Unknown	160	61	38	35	57
Male					
African American	459	101	22	41	41
American Indian	10	0	0	0	0
Asian	513	169	33	90	53
Latino	265	80	30	40	50
White	1,856	873	47	503	58
Foreign	233	58	25	26	45
Other/Unknown	106	41	39	21	51
Total					
African American	1,140	256	22	95	37
American Indian	16	3	19	1	33
Asian	1,033	360	35	182	51
Latino	595	225	38	118	52
White	3,740	1,831	49	976	53
Foreign	468	129	28	49	38
Other/Unknown	266	102	38	56	55

* % Enrolled = Enrolled/Admitted.

Note: Non-matriculated and University College students are not counted in these figures.

Source: Undergraduate Admissions and IPEDS

Fall 1998 - 2007*

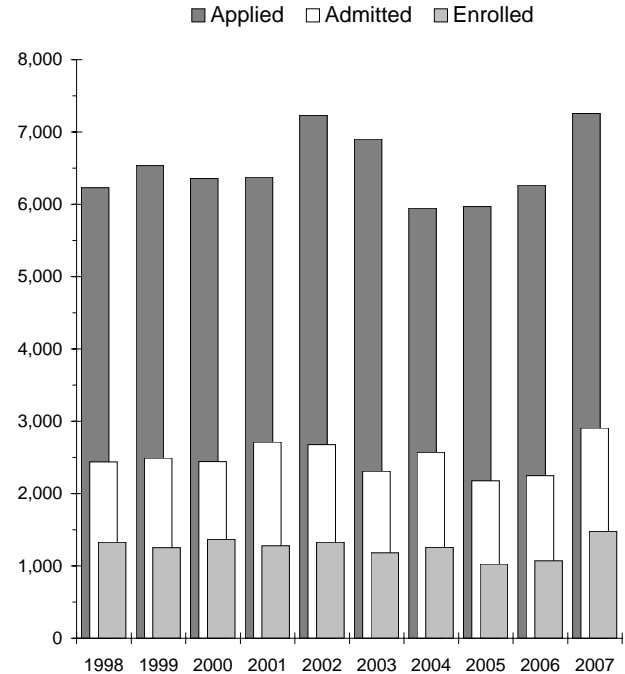

* Beginning in 1997, non-matriculated students are not counted in these figures.

Office of Institutional Research