

Applied, Admitted, and Enrolled by Campus*
First-Year and Transfer Undergraduate Students, Fall 2006

	CAMDEN		NEWARK		NEW BRUNSWICK		TOTAL UNIVERSITY**	
	First-Year	Transfer	First-Year	Transfer	First-Year	Transfer	First-Year	Transfer
APPLIED	6,590	2,321	11,489	3,720	27,560	6,267	30,695	9,533
ADMITTED	3,507	1,216	5,336	1,523	16,049	2,250	18,540	4,110
ENROLLED	334	436	765	549	5,090	1,071	6,189	2,056
% ADMITTED	53	52	46	41	58	36	60	43
% ENROLLED	10	36	14	36	32	48	33	50

* Does not include non-matriculated or intra-university transfer students.

** Does not include duplication across campuses.

Note: University College students are excluded from all admissions tables.

Source: Undergraduate Admissions and IPEDS

Office of Institutional Research

Applied, Admitted, and Enrolled for Camden Campus, First-Year Undergraduate Students

By Gender and Race/Ethnicity, Fall 2006

Fall 1997 - 2006*

GENDER	APPLIED	ADMITTED	% ADMITTED	ENROLLED	% ENROLLED*
Female					
African American	945	269	28	26	10
American Indian	13	7	54	0	0
Asian	548	409	75	18	4
Latino	426	183	43	17	9
White	1,181	784	66	87	11
Foreign	84	22	26	0	0
Other/Unknown	144	74	51	4	5
Male					
African American	568	172	30	18	10
American Indian	5	0	0	0	0
Asian	574	386	67	21	5
Latino	298	127	43	16	13
White	1,409	905	64	116	13
Foreign	77	22	29	0	0
Other/Unknown	96	60	63	5	8
Total					
African American	1,513	441	29	44	10
American Indian	18	7	39	0	0
Asian	1,122	795	71	39	5
Latino	724	310	43	33	11
White	2,590	1,689	65	203	12
Foreign	161	44	27	0	0
Other/Unknown	240	134	56	9	7

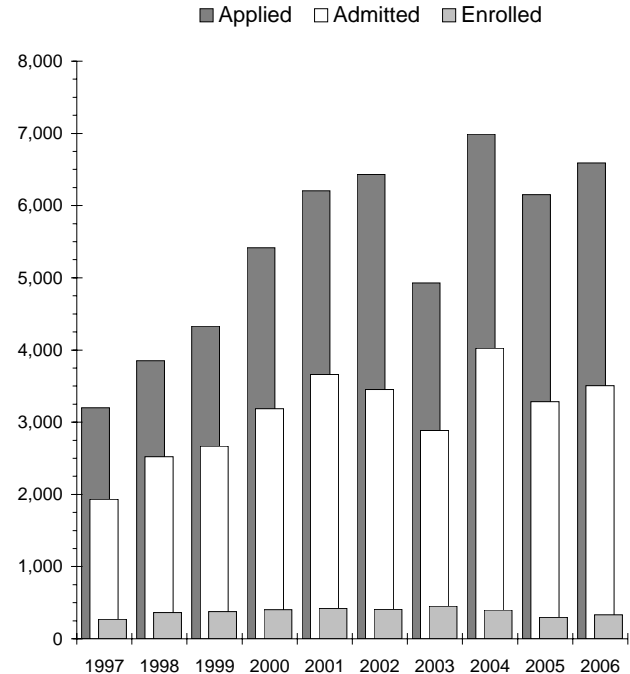

* % Enrolled = Enrolled/Admitted.

Note: Non-matriculated and University College students are not counted in these figures.

* Beginning in 1997, non-matriculated students are not counted in these figures.

Applied, Admitted, and Enrolled for Newark Campus, First-Year Undergraduate Students

By Gender and Race/Ethnicity, Fall 2006

Fall 1997-2006*

GENDER	APPLIED	ADMITTED	% ADMITTED	ENROLLED	% ENROLLED*
Female					
African American	1,694	442	26	76	17
American Indian	13	3	23	0	0
Asian	1,282	774	60	93	12
Latino	1,033	352	34	91	26
White	1,812	946	52	107	11
Foreign	272	95	35	14	15
Other/Unknown	297	139	47	24	17
Male					
African American	877	216	25	29	13
American Indian	2	0	0	0	0
Asian	1,232	779	63	133	17
Latino	623	240	39	52	22
White	1,863	1,159	62	124	11
Foreign	307	100	33	8	8
Other/Unknown	182	91	50	14	15
Total					
African American	2,571	658	26	105	16
American Indian	15	3	20	0	0
Asian	2,514	1,553	62	226	15
Latino	1,656	592	36	143	24
White	3,675	2,105	57	231	11
Foreign	579	195	34	22	11
Other/Unknown	479	230	48	38	17

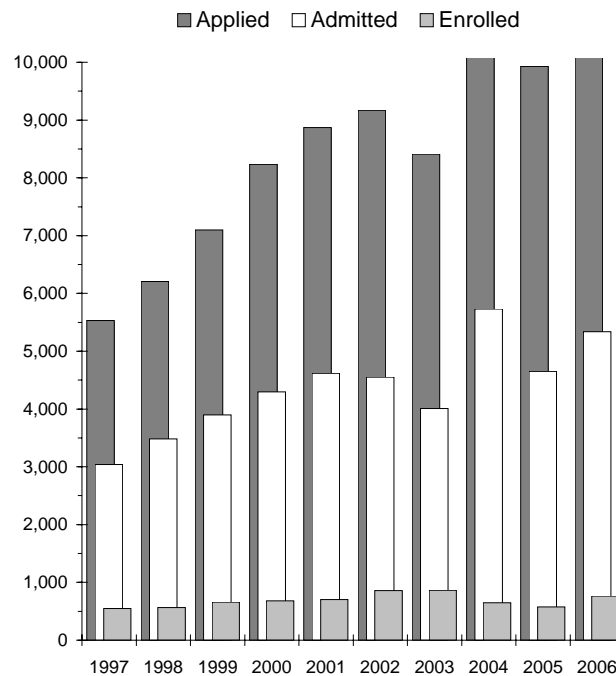

* % Enrolled = Enrolled/Admitted.

Note: Non-matriculated and University College students are not counted in these figures.

* Beginning in 1997, non-matriculated students are not counted in these figures.

Source: Undergraduate Admissions and IPEDS

Office of Institutional Research

Applied, Admitted, and Enrolled for New Brunswick Campus, First-Year Undergraduate Students

By Gender and Race/Ethnicity, Fall 2006

Fall 1997 - 2006*

GENDER	APPLIED	ADMITTED	% ADMITTED	ENROLLED	% ENROLLED*
Female					
African American	2,328	840	36	308	37
American Indian	31	14	45	5	36
Asian	2,640	1,928	73	698	36
Latino	1,530	721	47	242	34
White	6,297	4,291	68	1,106	26
Foreign	425	177	42	50	28
Other/Unknown	521	285	55	81	28
Male					
African American	1,564	448	29	178	40
American Indian	13	7	54	0	0
Asian	2,787	1,896	68	755	40
Latino	1,164	515	44	205	40
White	7,316	4,498	61	1,312	29
Foreign	504	190	38	59	31
Other/Unknown	440	239	54	91	38
Total					
African American	3,892	1,288	33	486	38
American Indian	44	21	48	5	24
Asian	5,427	3,824	70	1,453	38
Latino	2,694	1,236	46	447	36
White	13,613	8,789	65	2,418	28
Foreign	929	367	40	109	30
Other/Unknown	961	524	55	172	33

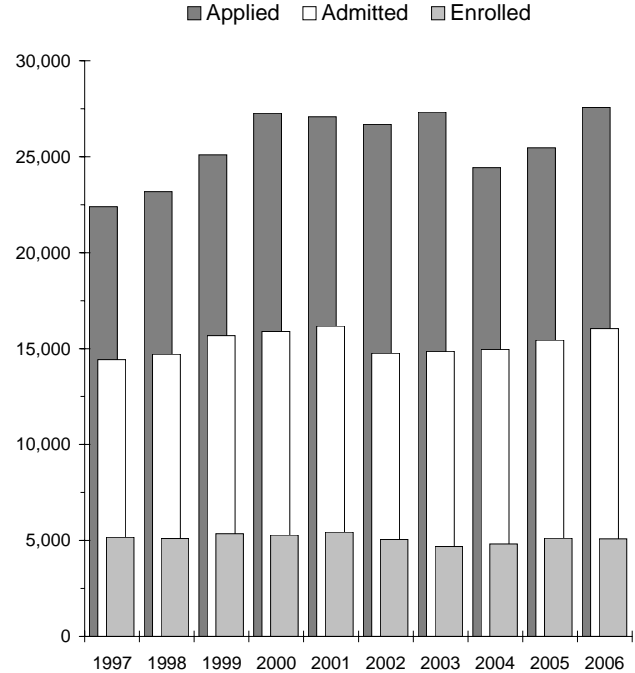

* % Enrolled = Enrolled/Admitted.

Note: Non-matriculated and University College students are not counted in these figures.

* Beginning in 1997, non-matriculated students are not counted in these figures.

Applied, Admitted, and Enrolled for Camden Campus, Transfer Undergraduate Students

By Gender and Race/Ethnicity, Fall 2006

Fall 1997 - 2006*

GENDER	APPLIED	ADMITTED	% ADMITTED	ENROLLED	% ENROLLED*
Female					
African American	384	159	41	53	33
American Indian	7	5	71	3	60
Asian	127	69	54	17	25
Latino	88	41	47	12	29
White	658	424	64	176	42
Foreign	84	22	26	0	0
Other/Unknown	51	24	47	7	29
Male					
African American	183	72	39	19	26
American Indian	3	2	67	1	50
Asian	113	58	51	10	17
Latino	53	25	47	6	24
White	464	283	61	131	46
Foreign	77	22	29	0	0
Other/Unknown	29	10	34	1	10
Total					
African American	567	231	41	72	31
American Indian	10	7	70	4	57
Asian	240	127	53	27	21
Latino	141	66	47	18	27
White	1,122	707	63	307	43
Foreign	161	44	27	0	0
Other/Unknown	80	34	43	8	24

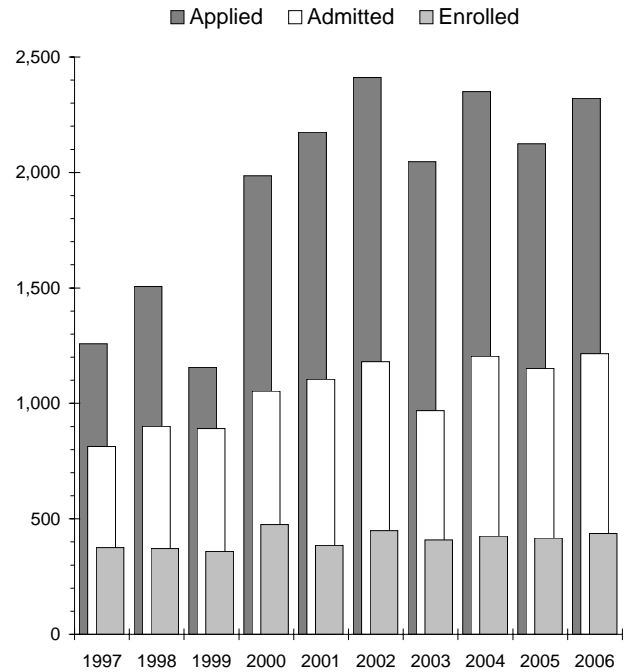

* % Enrolled = Enrolled/Admitted.

Note: Non-matriculated and University College students are not counted in these figures.

* Beginning in 1997, non-matriculated students are not counted in these figures.

Source: Undergraduate Admissions and IPEDS

Office of Institutional Research

Applied, Admitted, and Enrolled for Newark Campus, Transfer Undergraduate Students

By Gender and Race/Ethnicity, Fall 2006

Fall 1997 - 2006*

GENDER	APPLIED	ADMITTED	% ADMITTED	ENROLLED	% ENROLLED*
Female					
African American	744	214	29	81	38
American Indian	10	5	50	2	40
Asian	373	167	45	68	41
Latino	329	143	43	67	47
White	625	283	45	85	30
Foreign	171	48	28	14	29
Other/Unknown	108	45	42	11	24
Male					
African American	302	109	36	42	39
American Indian	1	0	0	0	0
Asian	257	121	47	55	45
Latino	164	85	52	33	39
White	439	240	55	79	33
Foreign	134	38	28	4	11
Other/Unknown	63	25	40	8	32
Total					
African American	1,046	323	31	123	38
American Indian	11	5	45	2	40
Asian	630	288	46	123	43
Latino	493	228	46	100	44
White	1,064	523	49	164	31
Foreign	305	86	28	18	21
Other/Unknown	171	70	41	19	27

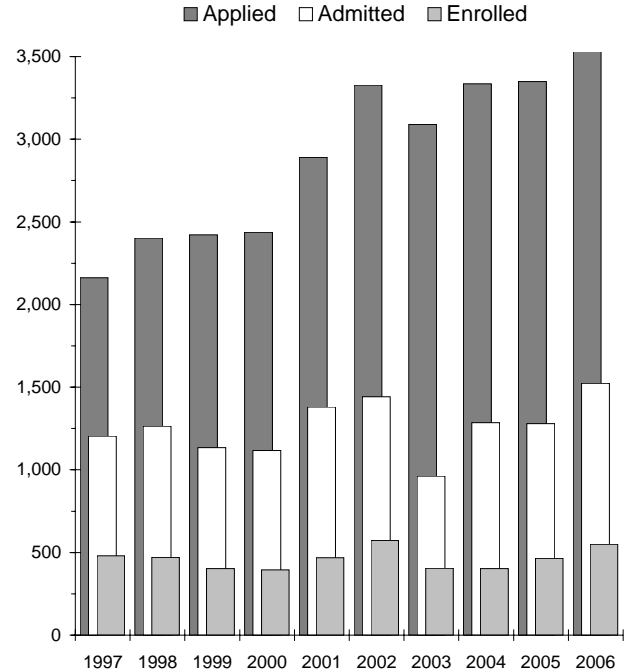

* % Enrolled = Enrolled/Admitted.

Note: Non-matriculated and University College students are not counted in these figures.

* Beginning in 1997, non-matriculated students are not counted in these figures.

Applied, Admitted, and Enrolled for New Brunswick Campus, Transfer Undergraduate Students

By Gender and Race/Ethnicity, Fall 2006

GENDER	APPLIED	ADMITTED	% ADMITTED	ENROLLED	% ENROLLED*
Female					
African American	549	93	17	42	45
American Indian	10	6	60	2	33
Asian	519	195	38	93	48
Latino	276	87	32	34	39
White	1,510	710	47	329	46
Foreign	230	75	33	28	37
Other/Unknown	126	42	33	20	48
Male					
African American	416	74	18	28	38
American Indian	5	0	0	0	0
Asian	521	183	35	102	56
Latino	215	57	27	36	63
White	1,571	640	41	319	50
Foreign	206	48	23	16	33
Other/Unknown	113	40	35	22	55
Total					
African American	965	167	17	70	42
American Indian	15	6	40	2	33
Asian	1,040	378	36	195	52
Latino	491	144	29	70	49
White	3,081	1,350	44	648	48
Foreign	436	123	28	44	36
Other/Unknown	239	82	34	42	51

* % Enrolled = Enrolled/Admitted.

Note: Non-matriculated and University College students are not counted in these figures.

Source: Undergraduate Admissions and IPEDS

Fall 1997 - 2006*

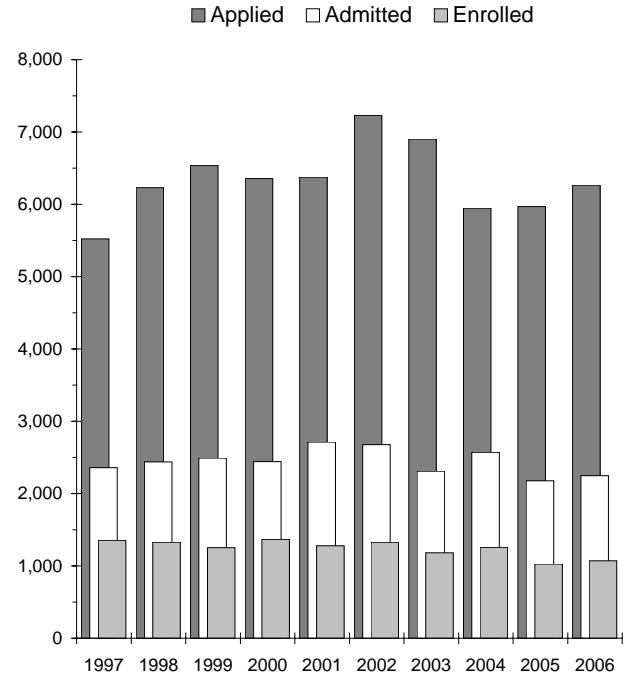

* Beginning in 1997, non-matriculated students are not counted in these figures.

Office of Institutional Research