

**Mean SAT Scores\* for Registered First-Year, Regular-Admit Students**  
**Fall 1990 - 1999**

YEAR	MEAN SAT								
	Rutgers University			New Jersey			United States		
	Math	Verbal	Combined	Math	Verbal	Combined	Math	Verbal	Combined
1990	597	583	1180	498	495	993	501	500	1001
1991	594	580	1174	495	494	989	500	499	999
1992	594	581	1175	497	497	994	501	500	1001
1993	597	582	1179	498	494	992	503	500	1003
1994	601	583	1184	500	494	994	504	499	1003
1995	603	582	1185	503	496	999	506	504	1010
1996	598	576	1174	505	498	1003	508	505	1013
1997	601	580	1181	508	497	1005	511	505	1016
1998	601	578	1179	508	497	1005	512	505	1017
1999	602	578	1180	510	498	1008	511	505	1016

\* Scores based on recentered scale.

Source: Undergraduate Admissions

Office of Institutional Research

**Mean SAT Scores\* for Registered First-Year, Regular-Admit Students  
Fall 1999**

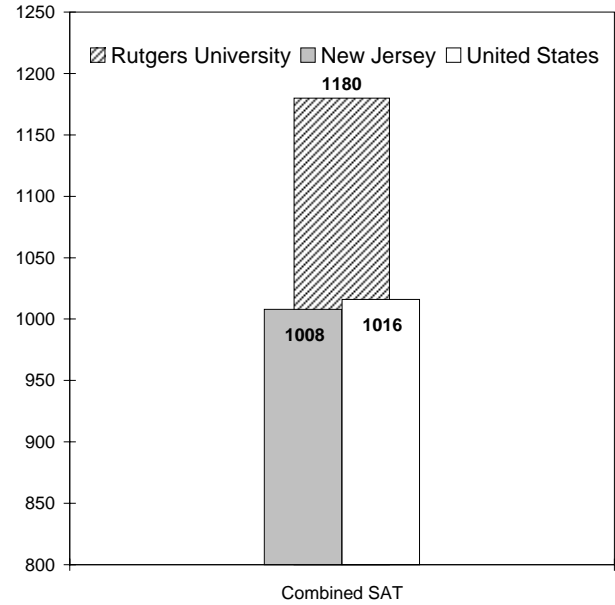
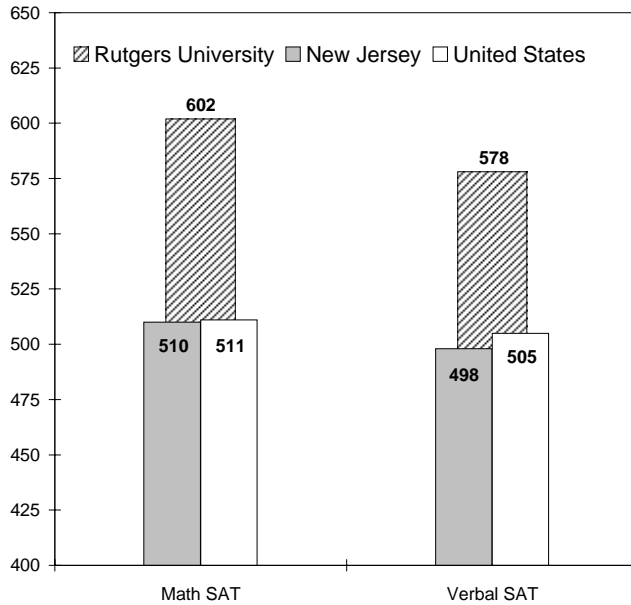

\* Scores based on recentered scale.

**Mean GRE Scores for First-Year Graduate/Professional Students**  
**Fall 1990 - 1999**

YEAR	GRE (Mean)			
	Graduate School - Camden	Graduate School - Newark	Graduate School - New Brunswick	School of Criminal Justice
1990	1029	994	1172	918
1991	1027	991	1178	874
1992	1031	1015	1182	912
1993	1060	994	1179	1020
1994	1062	1034	1175	999
1995	1008	1014	1211	968
1996	1038	1024	1218	1022
1997	1036	1059	1214	1025
1998	1032	1046	1203	970
1999	997	1010	1209	1020

Source: Graduate Admissions

Office of Institutional Research

**Mean GRE Scores for First-Year Graduate/Professional Students**

**Fall 1990 - 1999**

YEAR	GRE (Mean)			
	College of Pharmacy	Graduate School of Appl. & Prof. Psych.	Graduate School of Education	School of Comm., Info. & Lib. Studies
1990	1099	1200	1074	1031
1991	1156	1161	1086	1117
1992	1226	1222	1085	1093
1993	1160	1231	1070	1111
1994	1146	1172	1092	1092
1995	1163	1198	1082	1110
1996	1138	1221	1076	1084
1997	1157	1160	1050	1102
1998	1154	1235	1059	1076
1999	1159	1178	1051	1087

Source: Graduate Admissions

Office of Institutional Research

**Mean GMAT and LSAT Scores for First-Year Graduate/Professional Students**  
**Fall 1990 - 1999**

YEAR	GMAT (Mean)		LSAT (Mean)*	
	Graduate School of Management	School of Business - Camden	Law School - Camden	Law School - Newark
1990	574	564	159	157
1991	568	552	156	157
1992	576	553	157	158
1993	565	561	157	157
1994	559	564	157	157
1995	561	553	155	157
1996	556	538	154	156
1997	559	530	153	155
1998	581	528	153	155
1999	576	543	155	156

\* LSAT scoring changed in 1992 to a new scale when the composition of the test changed. LSAT scores for years prior to 1992 have been converted to the new scale.

**Source: Graduate Admissions**

**Office of Institutional Research**

**Number of Full-Time Equivalent Teaching/Graduate Assistants\***  
**Fall 1989 - 1998**

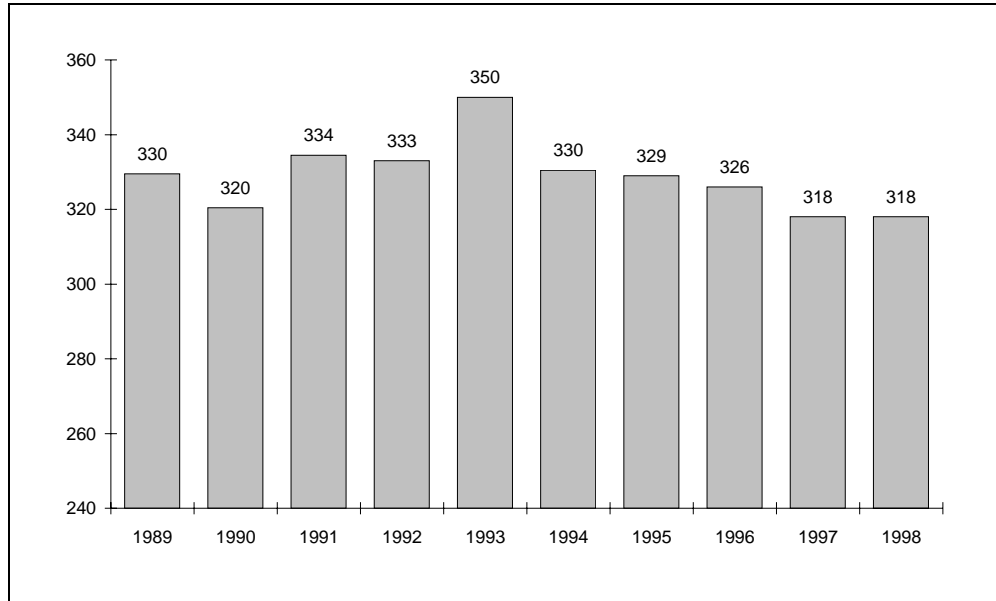

\* Budgeted to Instruction and Departmental Research (IDR) Accounts only.

Source: Budget Status Reports

Office of Institutional Research

**Degrees Conferred by Gender and Race/Ethnicity for Camden Campus and Newark Campus**  
**Academic Year 1998/1999**

GENDER	CAMDEN				NEWARK			
	Doctoral	First Prof.	Masters	Bachelors	Doctoral	First Prof.	Masters	Bachelors
<b>Female</b>								
RACE/ETHNICITY								
African American	*	11	3	49	2	14	25	154
American Indian	*	0	0	2	0	0	1	0
Asian	*	6	3	16	0	16	30	96
Latino	*	6	2	40	0	16	5	98
White	*	75	37	266	6	32	122	173
Other & No Information	*	2	12	20	6	20	76	55
<b>Total</b>	*	<b>100</b>	<b>57</b>	<b>393</b>	<b>14</b>	<b>98</b>	<b>259</b>	<b>576</b>
<b>Male</b>								
RACE/ETHNICITY								
African American	*	9	3	25	0	17	14	61
American Indian	*	0	0	1	0	0	0	0
Asian	*	3	6	15	3	13	32	70
Latino	*	7	2	14	1	13	12	55
White	*	87	55	199	6	70	209	166
Other & No Information	*	3	18	21	11	22	75	46
<b>Total</b>	*	<b>109</b>	<b>84</b>	<b>275</b>	<b>21</b>	<b>135</b>	<b>342</b>	<b>398</b>
<b>Total</b>								
RACE/ETHNICITY								
African American	*	20	6	74	2	31	39	215
American Indian	*	0	0	3	0	0	1	0
Asian	*	9	9	31	3	29	62	166
Latino	*	13	4	54	1	29	17	153
White	*	162	92	465	12	102	331	339
Other & No Information	*	5	30	41	17	42	151	101
<b>Total</b>	*	<b>209</b>	<b>141</b>	<b>668</b>	<b>35</b>	<b>233</b>	<b>601</b>	<b>974</b>

\* Doctoral degrees not offered in Camden.

Source: Student Unit Record Enrollment (SURE) Cross-Classification Tables

Office of Institutional Research

**Degrees Conferred by Gender and Race/Ethnicity for New Brunswick Campus and Total University**  
**Academic Year 1998/1999**

GENDER	NEW BRUNSWICK				TOTAL UNIVERSITY			
	Doctoral	First Prof.	Masters	Bachelors	Doctoral	First Prof.	Masters	Bachelors
<b>Female</b>								
RACE/ETHNICITY								
African American	14	2	64	227	16	27	92	430
American Indian	1	0	4	9	1	0	5	11
Asian	10	16	48	523	10	38	81	635
Latino	5	0	31	214	5	22	38	352
White	88	25	542	1,708	94	132	701	2,147
Other & No Information	49	2	194	196	55	24	282	271
<b>Total</b>	<b>167</b>	<b>45</b>	<b>883</b>	<b>2,877</b>	<b>181</b>	<b>243</b>	<b>1,199</b>	<b>3,846</b>
<b>Male</b>								
RACE/ETHNICITY								
African American	6	1	24	130	6	27	41	216
American Indian	0	0	0	7	0	0	0	8
Asian	9	7	22	426	12	23	60	511
Latino	3	0	27	174	4	20	41	243
White	79	10	247	1,478	85	167	511	1,843
Other & No Information	111	1	198	171	122	26	291	238
<b>Total</b>	<b>208</b>	<b>19</b>	<b>518</b>	<b>2,386</b>	<b>229</b>	<b>263</b>	<b>944</b>	<b>3,059</b>
<b>Total</b>								
RACE/ETHNICITY								
African American	20	3	88	357	22	54	133	646
American Indian	1	0	4	16	1	0	5	19
Asian	19	23	70	949	22	61	141	1,146
Latino	8	0	58	388	9	42	79	595
White	167	35	789	3,186	179	299	1,212	3,990
Other & No Information	160	3	392	367	177	50	573	509
<b>Total</b>	<b>375</b>	<b>64</b>	<b>1,401</b>	<b>5,263</b>	<b>410</b>	<b>506</b>	<b>2,143</b>	<b>6,905</b>

**Percent Degrees Conferred by Gender and Race/Ethnicity for Total University**

**Academic Year 1998/1999**

GENDER	TOTAL UNIVERSITY			
	Doctoral	First Prof.	Masters	Bachelors
	%	%	%	%
<b>Female</b>				
RACE/ETHNICITY				
African American	8.8	11.1	7.7	11.2
American Indian	0.6	0.0	0.4	0.3
Asian	5.5	15.6	6.8	16.5
Latino	2.8	9.1	3.2	9.2
White	51.9	54.3	58.5	55.8
Other & No Information	30.4	9.9	23.5	7.0
<b>Total</b>	<b>100</b>	<b>100</b>	<b>100</b>	<b>100</b>
<b>Total Female</b>	<b>44.1</b>	<b>48.0</b>	<b>55.9</b>	<b>55.7</b>
<b>Male</b>				
RACE/ETHNICITY				
African American	2.6	10.3	4.3	7.1
American Indian	0.0	0.0	0.0	0.3
Asian	5.2	8.7	6.4	16.7
Latino	1.7	7.6	4.3	7.9
White	37.1	63.5	54.1	60.2
Other & No Information	53.3	9.9	30.8	7.8
<b>Total</b>	<b>100</b>	<b>100</b>	<b>100</b>	<b>100</b>
<b>Total Male</b>	<b>55.9</b>	<b>52.0</b>	<b>44.1</b>	<b>44.3</b>
<b>Total</b>				
RACE/ETHNICITY				
African American	5.4	10.7	6.2	9.4
American Indian	0.2	0.0	0.2	0.3
Asian	5.4	12.1	6.6	16.6
Latino	2.2	8.3	3.7	8.6
White	43.7	59.1	56.6	57.8
Other & No Information	43.2	9.9	26.7	7.4
<b>Total</b>	<b>100</b>	<b>100</b>	<b>100</b>	<b>100</b>

Source: Student Unit Record Enrollment (SURE)  
Cross-Classification Tables

Office of Institutional Research

### Degrees Conferred for Total University Academic Year 1989/1990 - 1998/1999

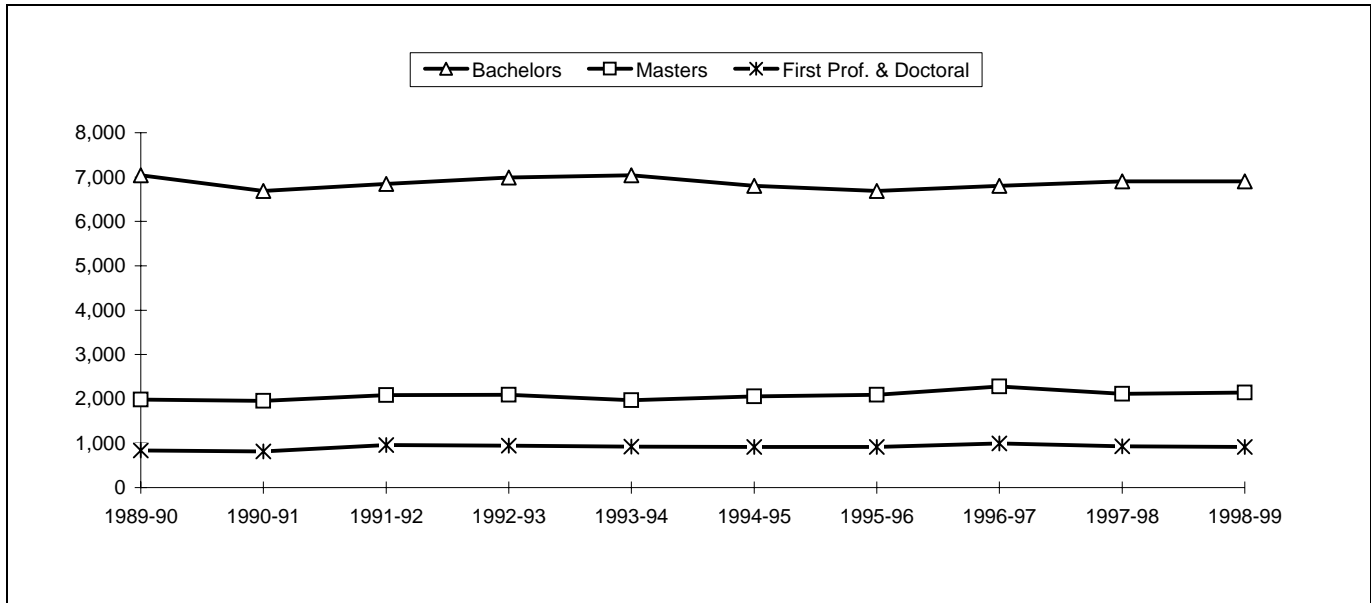

Source: Student Unit Record Enrollment (SURE) Cross-Classification Tables

Office of Institutional Research

**Degrees by Program for Total University**  
**Academic Year 1998/1999**

PROGRAM	DOCTORAL/ PROFESSIONAL	MASTERS	BACHELORS	TOTAL
Agricultural Business and Production	-	5	-	5
Agricultural Sciences	14	18	103	135
Architecture	5	26	44	75
Area/Ethnic and Cultural Studies	-	8	89	97
Biological Sciences	60	63	683	806
Business Management and Administrative Services	8	559	796	1,363
Communications	-	-	361	361
Computer and Information Sciences	7	30	307	344
Conservation and Renewable Natural Resources	24	23	157	204
Education	34	244	137	415
Engineering	46	138	418	602
English Language and Literature/Letters	14	39	380	433
Foreign Languages and Literatures	7	24	140	171
Health Professions	73	122	352	547
Home Economics	-	-	1	1
Interdisciplinary	2	1	36	39
Law	443	-	-	443
Liberal Arts	-	12	1	13
Library Science	11	155	-	166
Mathematics	15	46	62	123
Philosophy/Religion	9	-	36	45
Physical Sciences	33	38	112	183
Protective Services	5	22	311	338
Psychology	42	63	789	894
Public Affairs	5	371	80	456
Social Sciences	44	62	1,265	1,371
Visual/Performing Arts	15	74	245	334
<b>TOTAL</b>	<b>916</b>	<b>2,143</b>	<b>6,905</b>	<b>9,964</b>

Source: Student Unit Record Enrollment (SURE)  
 Cross-Classification Tables

Office of Institutional Research

**Six-Year Graduation Rates\***  
**First-Year Undergraduate Students, Fall Cohorts 1983 - 1992**

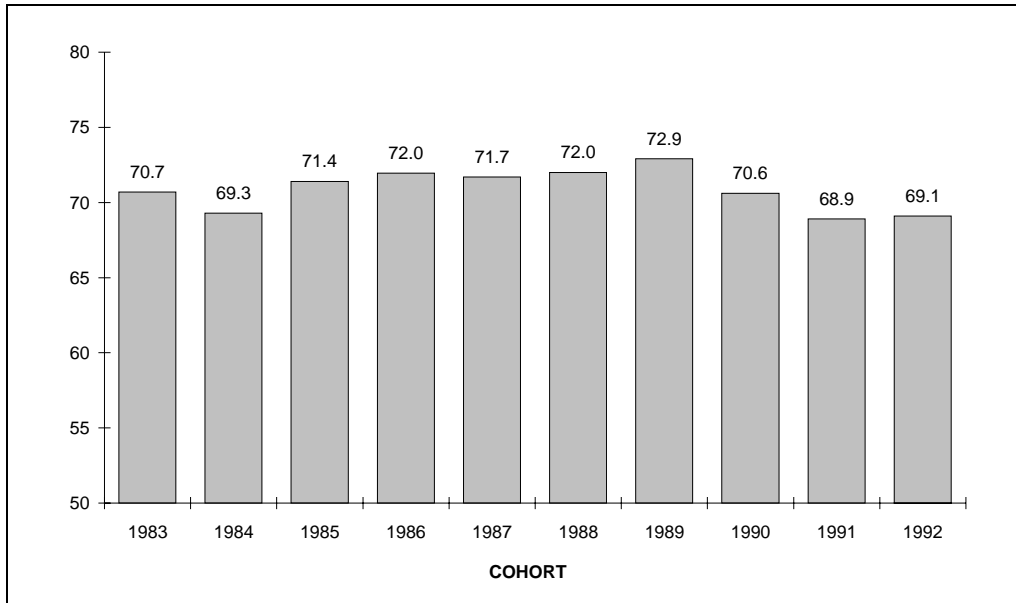

\* Graduations through October.

Office of Institutional Research

***Ph.D. Recipients Who Had Received Undergraduate Degrees  
From Rutgers University by Broad Area of Doctorate***

***Academic Years 1982/1983 - 1997/1998***

BROAD ACADEMIC AREA OF DOCTORATE	1982		1987		1992		1997	
	Number of Degrees	%	Number of Degrees	%	Number of Degrees	%	Number of Degrees	%
Education	30	14.9	24	11.9	32	15.3	18	9.8
Engineering	15	7.4	17	8.4	20	9.6	22	12.0
Humanities	23	11.4	24	11.9	22	10.5	22	12.0
Life Sciences	58	28.7	55	27.2	47	22.5	52	28.4
Math and Computer Sciences	2	1.0	0	0.0	9	4.3	8	4.4
Physical Sciences	23	11.4	35	17.3	26	12.4	19	10.4
Professional or Other Fields	6	3.0	4	2.0	12	5.7	8	4.4
Psychology	26	12.9	34	16.8	26	12.4	19	10.4
Social Sciences	19	9.4	9	4.5	15	7.2	15	8.2
<b>Total Doctorates</b>	202	100	202	100	209	100	183	100

Source: Survey of Earned Doctorates, National Science Foundation

Office of Institutional Research

**Science and Engineering Postdoctorates  
By Academic Discipline**

**Academic Years 1982/1983 - 1997/1998**

ACADEMIC DISCIPLINE	1983		1988		1993		1998	
	n	%	n	%	n	%	n	%
Engineering	9	7.9	13	9.9	35	16.8	45	21.5
Geosciences	1	0.9	3	2.3	12	5.8	8	3.8
Life Sciences	53	46.5	65	49.6	93	44.7	82	39.2
Math and Computer Sciences	8	7.0	10	7.6	6	2.9	1	0.5
Physical Sciences	41	36.0	40	30.5	58	27.9	68	32.5
Psychology	2	1.8	0	0.0	2	1.0	0	0.0
Social Sciences	5	4.4	0	0.0	2	1.0	5	2.4
<b>Total Doctorates</b>	114	100	131	100	208	100	209	100

Source: National Science Foundation

Office of Institutional Research