

Mean SAT Scores for Registered First-Year, Regular-Admit Enrolled Students

Fall 1995 - 2004

YEAR	MEAN SAT								
	Rutgers University			New Jersey			United States		
	Math	Verbal	Combined	Math	Verbal	Combined	Math	Verbal	Combined
1995	603	582	1185	503	496	999	506	504	1010
1996	598	576	1174	505	498	1003	508	505	1013
1997	601	580	1181	508	497	1005	511	505	1016
1998	601	578	1179	508	497	1005	512	505	1017
1999	602	578	1180	510	498	1008	511	505	1016
2000	609	580	1189	513	498	1011	514	505	1019
2001	609	582	1191	513	499	1012	514	506	1020
2002	610	578	1188	513	498	1011	516	504	1020
2003	615	588	1203	515	501	1016	519	507	1026
2004	618	591	1209	514	501	1015	518	508	1026

Source: Undergraduate Admissions

Mean SAT Scores*for Registered First-Year, Regular-Admit Enrolled Students
Fall 2004

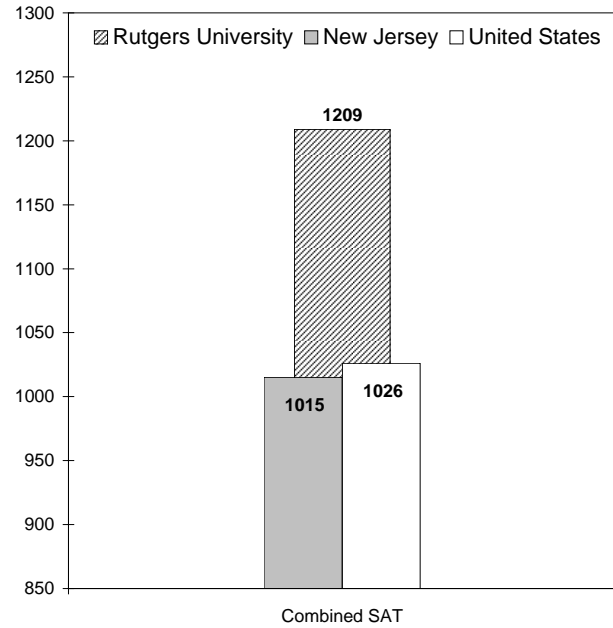
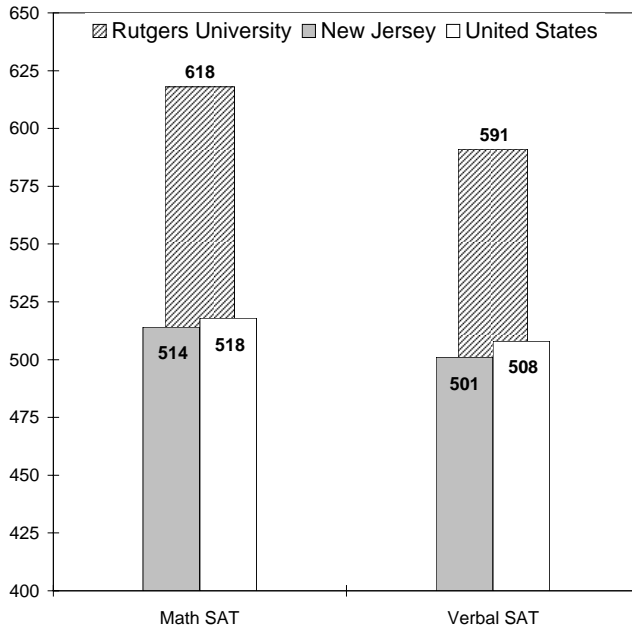

Mean GRE Scores for First-Year Graduate/Professional Students

Fall 1995 - 2004

YEAR	GRE (Mean)			
	Graduate School - Camden	Graduate School - Newark	Graduate School - New Brunswick	School of Criminal Justice
1995	1008	1014	1211	968
1996	1038	1024	1218	1022
1997	1036	1059	1214	1025
1998	1032	1046	1203	970
1999	997	1010	1209	1020
2000	1005	1016	1223	820
2001	1000	1008	1209	918
2002	1016	1071	1223	927
2003	1028	1052	1232	898
2004	1043	1052	1234	961

Source: Graduate Admissions

Office of Institutional Research

Mean GRE Scores for First-Year Graduate/Professional Students
Fall 1995 - 2004

YEAR	GRE (Mean)		
	Graduate School of Appl. & Prof. Psych.	Graduate School of Education	School of Comm., Info. & Lib. Studies
1995	1198	1082	1110
1996	1221	1076	1084
1997	1160	1050	1102
1998	1235	1059	1076
1999	1178	1051	1087
2000	1238	1044	1098
2001	1142	1045	1069
2002	1205	1040	1132
2003	1201	1059	1161
2004	1203	1061	1125

Source: Graduate Admissions

Office of Institutional Research

Mean GMAT and LSAT Scores for First-Year Graduate/Professional Students
Fall 1995 - 2004

YEAR	GMAT (Mean)		LSAT (Mean)	
	Rutgers Business Sch.- Newark and New Bruns.	School of Business - Camden	School of Law - Camden	School of Law - Newark
1995	561	553	155	157
1996	556	538	154	156
1997	559	530	153	155
1998	581	528	153	155
1999	576	543	155	156
2000	572	547	156	155
2001	576	559	156	155
2002	577	545	157	157
2003	589	541	158	158
2004	581	544	158	158

Source: Graduate Admissions

Office of Institutional Research

Headcount of Teaching and Graduate Assistants Fall 1997 - 2004

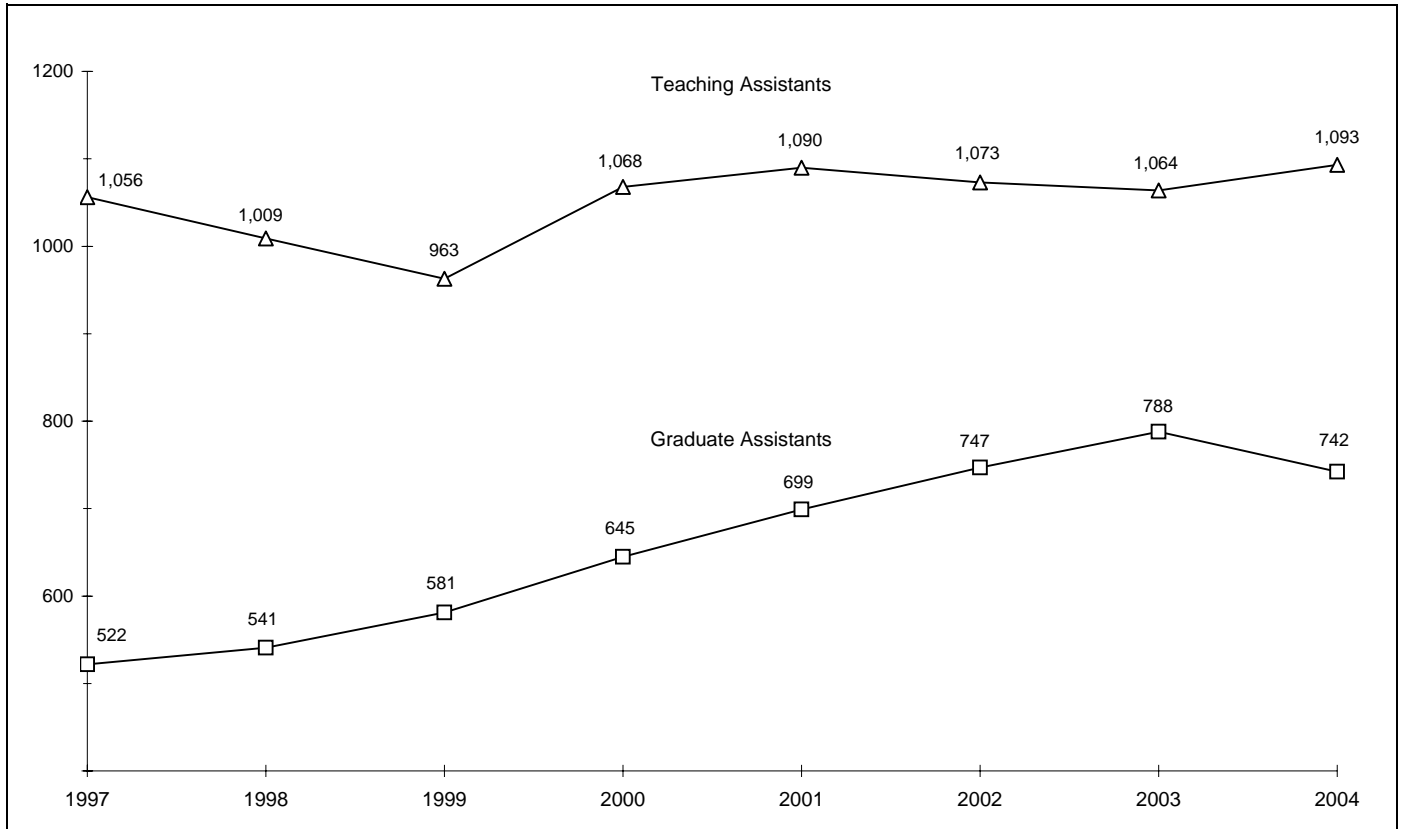

Degrees Conferred by Gender and Race/Ethnicity for Camden Campus and Newark Campus

Academic Year 2003/2004

GENDER	CAMDEN				NEWARK			
	Doctoral	First Prof.	Masters	Bachelors	Doctoral	First Prof.	Masters	Bachelors
Female								
RACE/ETHNICITY								
African American	*	8	11	82	5	28	50	161
American Indian	*	1	1	0	0	1	0	3
Asian	*	5	16	30	3	13	80	152
Latino	*	10	2	30	1	15	22	135
White	*	87	57	323	9	52	135	206
Other & No Information	*	5	9	17	6	10	62	66
Total	*	116	96	482	24	119	349	723
Male								
RACE/ETHNICITY								
African American	*	4	7	26	1	13	23	69
American Indian	*	1	0	0	0	0	0	1
Asian	*	8	20	15	5	13	113	103
Latino	*	7	1	13	1	9	39	63
White	*	107	47	252	10	71	214	165
Other & No Information	*	17	12	16	15	15	55	47
Total	*	144	87	322	32	121	444	448
Total								
RACE/ETHNICITY								
African American	*	12	18	108	6	41	73	230
American Indian	*	2	1	0	0	1	0	4
Asian	*	13	36	45	8	26	193	255
Latino	*	17	3	43	2	24	61	198
White	*	194	104	575	19	123	349	371
Other & No Information	*	22	21	33	21	25	117	113
Total	*	260	183	804	56	240	793	1171

* Doctoral degrees not offered in Camden.

Source: IPEDS Completions Report

Degrees Conferred by Gender and Race/Ethnicity for New Brunswick Campus and Total University
Academic Year 2003/2004

GENDER	NEW BRUNSWICK				TOTAL UNIVERSITY			
	Doctoral	First Prof.	Masters	Bachelors	Doctoral	First Prof.	Masters	Bachelors
Female								
RACE/ETHNICITY								
African American	8	9	87	290	13	45	148	533
American Indian	0	0	2	5	0	2	3	8
Asian	38	59	129	617	41	77	225	799
Latino	5	5	60	259	6	30	84	424
White	96	33	604	1,816	105	172	796	2,345
Other & No Information	34	5	177	191	40	20	248	274
Total	181	111	1,059	3,178	205	346	1,504	4,383
Male								
RACE/ETHNICITY								
African American	8	1	29	149	9	18	59	244
American Indian	0	0	1	6	0	1	1	7
Asian	46	30	130	597	51	51	263	715
Latino	5	3	16	145	6	19	56	221
White	99	22	210	1,518	109	200	471	1,935
Other & No Information	43	4	124	141	58	36	191	204
Total	201	60	510	2,556	233	325	1,041	3,326
Total								
RACE/ETHNICITY								
African American	16	10	116	439	22	63	207	777
American Indian	0	0	3	11	0	3	4	15
Asian	84	89	259	1,214	92	128	488	1,514
Latino	10	8	76	404	12	49	140	645
White	195	55	814	3,334	214	372	1,267	4,280
Other & No Information	77	9	301	332	98	56	439	478
Total	382	171	1,569	5,734	438	671	2,545	7,709

Percent Degrees Conferred by Gender and Race/Ethnicity for Total University

Academic Year 2003/2004

GENDER	TOTAL UNIVERSITY			
	Doctoral	First Prof.	Masters	Bachelors
	%	%	%	%
Female				
RACE/ETHNICITY				
African American	6.3	13.0	9.8	12.2
American Indian	0.0	0.6	0.2	0.2
Asian	20.0	22.3	15.0	18.2
Latino	2.9	8.7	5.6	9.7
White	51.2	49.7	52.9	53.5
Other & No Information	19.5	5.8	16.5	6.3
Total	100	100	100	100
Total Female	46.8	51.6	59.1	56.9
Male				
RACE/ETHNICITY				
African American	3.9	5.5	5.7	7.3
American Indian	0.0	0.3	0.1	0.2
Asian	21.9	15.7	25.3	21.5
Latino	2.6	5.8	5.4	6.6
White	46.8	61.5	45.2	58.2
Other & No Information	24.9	11.1	18.3	6.1
Total	100	100	100	100
Total Male	53.2	48.4	40.9	43.1
Total				
RACE/ETHNICITY				
African American	5.0	9.4	8.1	10.1
American Indian	0.0	0.4	0.2	0.2
Asian	21.0	19.1	19.2	19.6
Latino	2.7	7.3	5.5	8.4
White	48.9	55.4	49.8	55.5
Other & No Information	22.4	8.3	17.2	6.2
Total	100	100	100	100

Source: IPEDS Completions Report

Office of Institutional Research

Degrees Conferred for Total University Academic Year 1994/1995 - 2003/2004

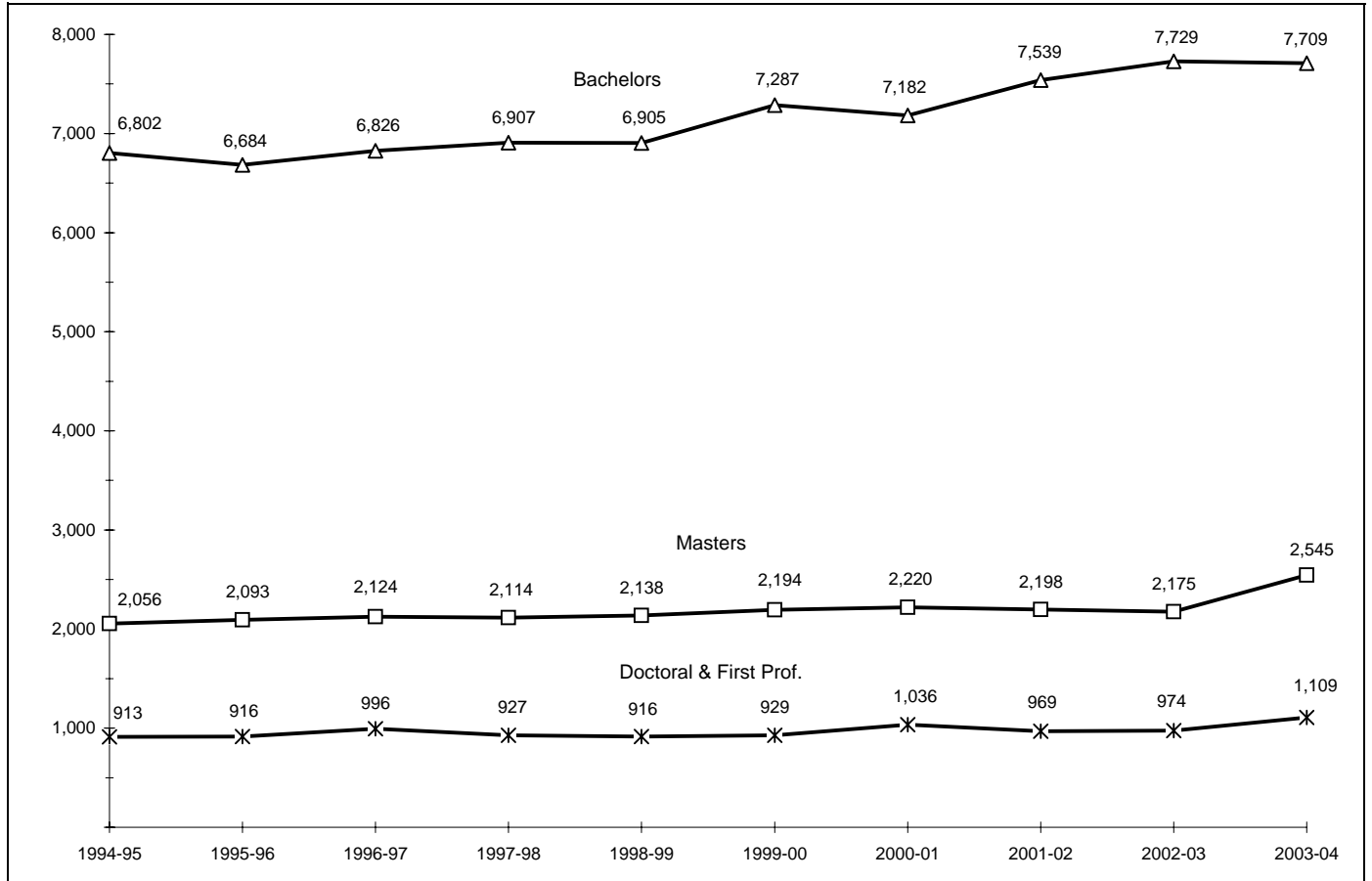

Degrees by Program for Total University

Academic Year 2003/2004

PROGRAM	DOCTORAL/ PROFESSIONAL	MASTERS	BACHELORS	TOTAL
Agricultural Business and Production	0	1	0	1
Agricultural Sciences	16	26	74	116
Area/Ethnic and Cultural Studies	0	7	102	109
Biological Sciences	45	52	561	658
Business Management and Administrative Services	21	761	969	1,751
Communications	0	0	469	469
Computer and Information Sciences	10	82	533	625
Conservation and Renewable Natural Resources	8	13	78	99
Education	30	306	110	446
Engineering	53	167	455	675
English Language and Literature/Letters	15	47	438	500
Environmental Planning and Design	0	0	39	39
Foreign Languages and Literatures	24	35	136	195
Health Professions	178	131	187	496
History	12	33	291	336
Interdisciplinary	6	3	51	60
Law	500	0	0	500
Liberal Arts	0	18	20	38
Library Science	6	128	0	134
Mathematics	16	71	88	175
Philosophy/Religion	7	2	82	91
Physical Sciences	48	23	109	180
Protective Services	5	20	349	374
Psychology	51	49	850	950
Public Administration	13	392	58	463
Social/Political/Historical Studies	20	70	1,337	1,427
Urban Planning and Policy Development	2	29	0	31
Visual/Performing Arts	23	79	323	425
TOTAL	1,109	2,545	7,709	11,363

Source: IPEDS Completions Report

Office of Institutional Research

Six-Year Graduation Rates*
First-Year Undergraduate Students, Fall Cohorts 1989 - 1998

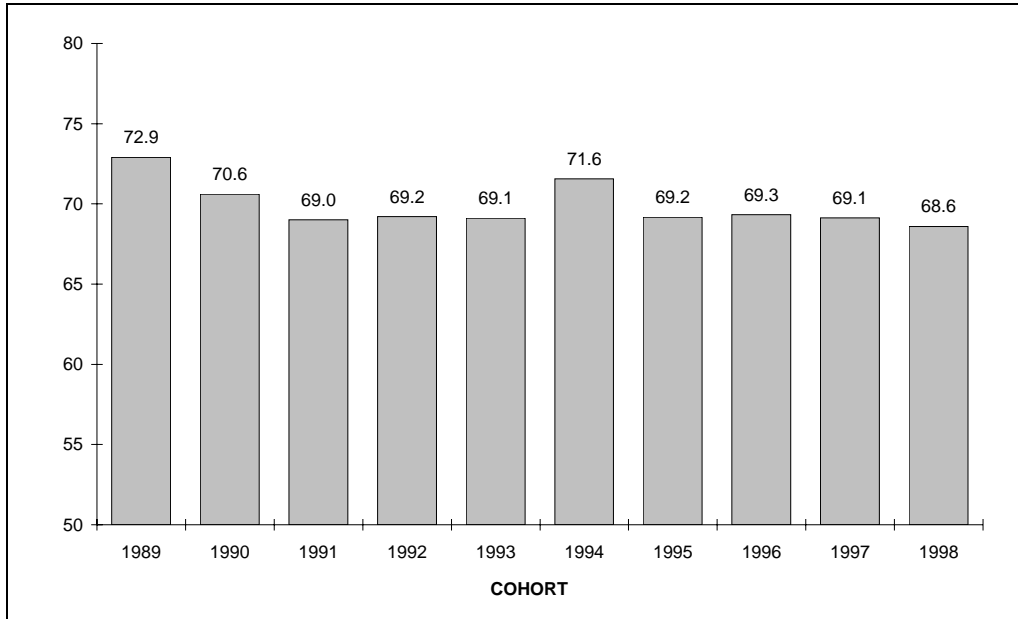

* Graduations through October.

Source: IPEDS Completions Report

Office of Institutional Research

**Ph.D. Recipients Who Had Received Undergraduate Degrees
From Rutgers University by Broad Area of Doctorate**

Years 1987 - 2002

BROAD ACADEMIC AREA OF DOCTORATE	1987		1992		1997		2002	
	Number of Degrees	%	Number of Degrees	%	Number of Degrees	%	Number of Degrees	%
Education	24	11.9	32	15.3	20	10.8	24	12.8
Engineering	17	8.4	20	9.6	22	11.9	20	10.7
Geosciences	10	5.0	6	2.9	3	1.6	8	4.3
Humanities	20	9.9	20	9.6	20	10.8	16	8.6
Life Sciences	55	27.2	47	22.5	53	28.6	58	31.0
Math and Computer Sciences	0	0.0	9	4.3	8	4.3	1	0.5
Physical Sciences	25	12.4	20	9.6	16	8.6	9	4.8
Professional or Other Fields	8	4.0	14	6.7	9	4.9	8	4.3
Psychology	34	16.8	26	12.4	20	10.8	26	13.9
Social Sciences	9	4.5	15	7.2	14	7.6	17	9.1
Total Doctorates	202	100	209	100	185	100	187	100

Source: Survey of Earned Doctorates, National Science Foundation

Office of Institutional Research

**Science and Engineering Postdoctorates
By Academic Discipline**

Fall 1987 - 2002

ACADEMIC DISCIPLINE	1987		1992		1997		2002	
	Number	%	Number	%	Number	%	Number	%
Engineering	17	10.8	38	17.8	49	22.5	26	16.4
Geosciences	4	2.5	10	4.7	9	4.1	14	8.8
Life Sciences	77	49.0	72	33.8	83	38.1	46	28.9
Math and Computer Sciences	12	7.6	1	0.5	1	0.5	2	1.3
Physical Sciences	44	28.0	86	40.4	72	33.0	63	39.6
Psychology	0	0.0	6	2.8	1	0.5	5	3.1
Social Sciences	3	1.9	0	0.0	3	1.4	3	1.9
Total Doctorates	157	100	213	100	218	100	159	100

Source: National Science Foundation

Office of Institutional Research