

Mean SAT Scores* for Registered First-Year, Regular-Admit Enrolled Students

Fall 1994 - 2003

YEAR	MEAN SAT								
	Rutgers University			New Jersey			United States		
	Math	Verbal	Combined	Math	Verbal	Combined	Math	Verbal	Combined
1994	601	583	1184	500	494	994	504	499	1003
1995	603	582	1185	503	496	999	506	504	1010
1996	598	576	1174	505	498	1003	508	505	1013
1997	601	580	1181	508	497	1005	511	505	1016
1998	601	578	1179	508	497	1005	512	505	1017
1999	602	578	1180	510	498	1008	511	505	1016
2000	609	580	1189	513	498	1011	514	505	1019
2001	609	582	1191	513	499	1012	514	506	1020
2002	610	578	1188	513	498	1011	516	504	1020
2003	615	588	1205	515	501	1016	519	507	1026

* Scores based on recentered scale.

Source: Undergraduate Admissions

Mean SAT Scores* for Registered First-Year, Regular-Admit Enrolled Students
Fall 2003

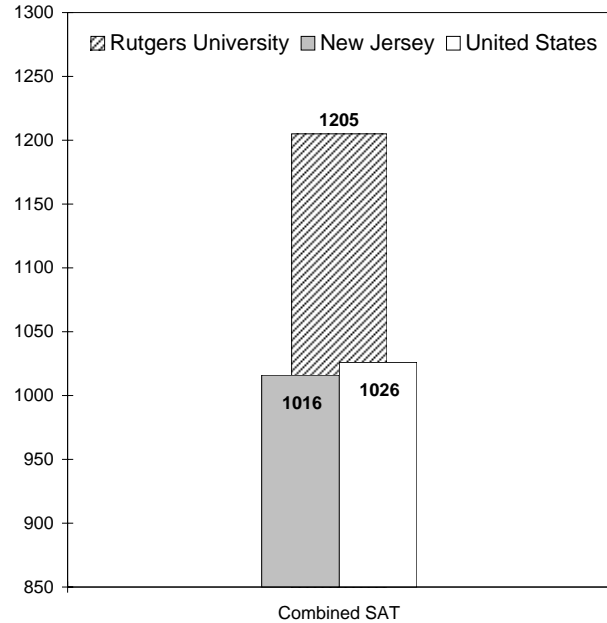
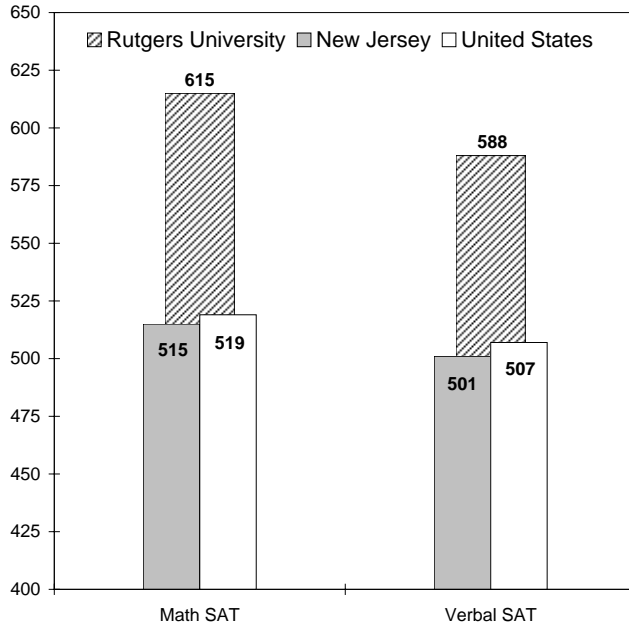

* Scores based on recentered scale.

Mean GRE Scores for First-Year Graduate/Professional Students

Fall 1994 - 2003

YEAR	GRE (Mean)			
	Graduate School - Camden	Graduate School - Newark	Graduate School - New Brunswick	School of Criminal Justice
1994	1062	1034	1175	999
1995	1008	1014	1211	968
1996	1038	1024	1218	1022
1997	1036	1059	1214	1025
1998	1032	1046	1203	970
1999	997	1010	1209	1020
2000	1005	1016	1223	820
2001	1000	1008	1209	918
2002	1016	1071	1223	927
2003	1028	1052	1232	898

Source: Graduate Admissions

Office of Institutional Research

Mean GRE Scores for First-Year Graduate/Professional Students
Fall 1994 - 2003

YEAR	GRE (Mean)			
	Ernest Mario School of Pharmacy	Graduate School of Appl. & Prof. Psych.	Graduate School of Education	School of Comm., Info. & Lib. Studies
1994	1146	1172	1092	1092
1995	1163	1198	1082	1110
1996	1138	1221	1076	1084
1997	1157	1160	1050	1102
1998	1154	1235	1059	1076
1999	1159	1178	1051	1087
2000	1128	1238	1044	1098
2001	1107	1142	1045	1069
2002	1340	1205	1040	1132
2003	1004	1201	1059	1161

Source: Graduate Admissions

Office of Institutional Research

Mean GMAT and LSAT Scores for First-Year Graduate/Professional Students
Fall 1994 - 2003

YEAR	GMAT (Mean)		LSAT (Mean)	
	Rutgers Business Sch.- Newark and New Bruns.	School of Business - Camden	School of Law - Camden	School of Law - Newark
1994	559	564	157	157
1995	561	553	155	157
1996	556	538	154	156
1997	559	530	153	155
1998	581	528	153	155
1999	576	543	155	156
2000	572	547	156	155
2001	576	559	156	155
2002	577	545	157	157
2003	589	541	158	158

Source: Graduate Admissions

Office of Institutional Research

Headcount of Teaching and Graduate Assistants Fall 1997 - 2003

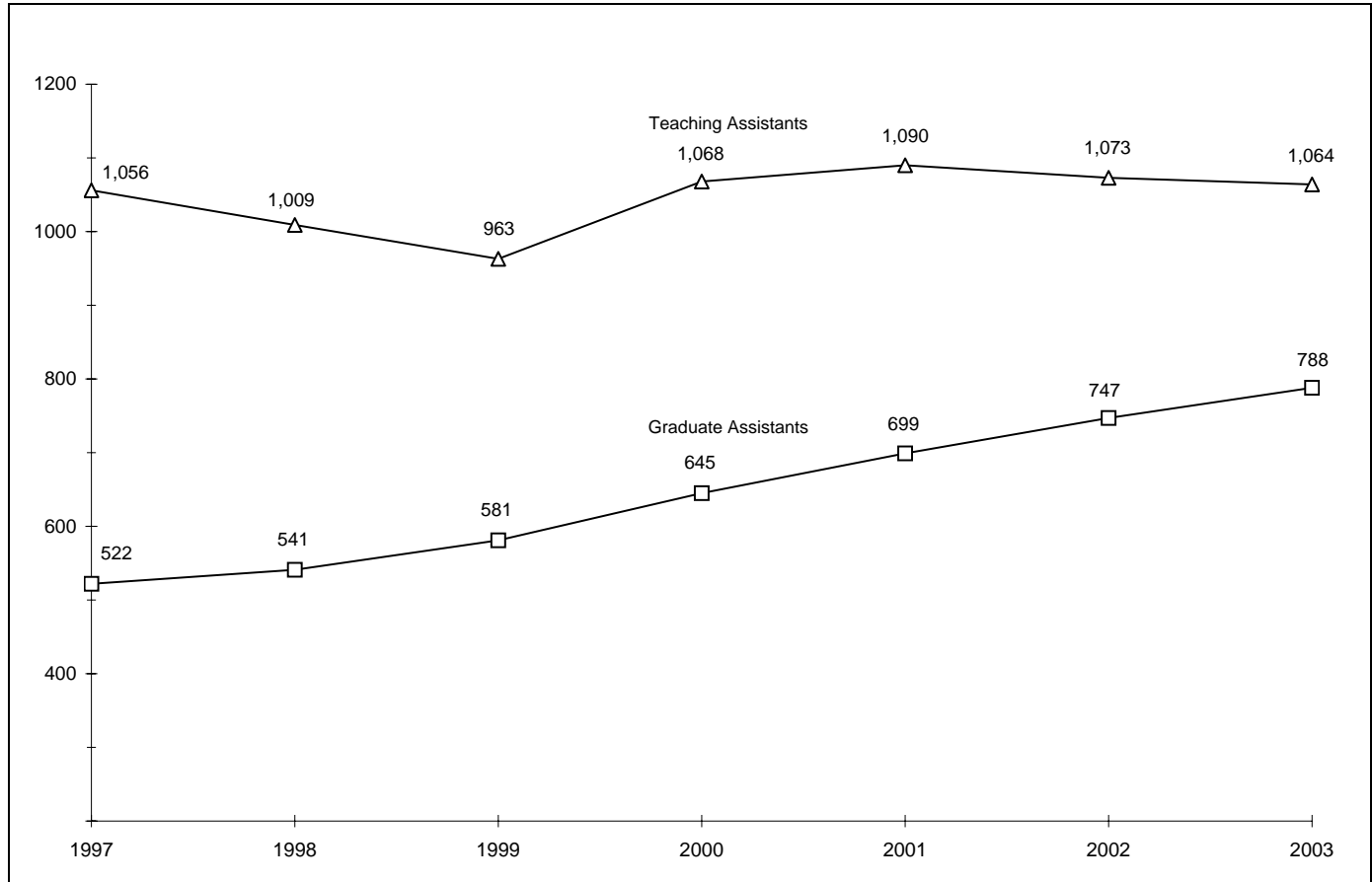

Degrees Conferred by Gender and Race/Ethnicity for Camden Campus and Newark Campus

Academic Year 2002/2003

GENDER	CAMDEN				NEWARK			
	Doctoral	First Prof.	Masters	Bachelors	Doctoral	First Prof.	Masters	Bachelors
Female								
RACE/ETHNICITY								
African American	*	11	8	82	0	13	31	155
American Indian	*	0	0	3	0	1	1	2
Asian	*	10	11	30	8	16	89	116
Latino	*	6	3	30	0	9	19	94
White	*	69	49	352	6	50	128	210
Other & No Information	*	13	21	19	6	23	30	63
Total	*	109	92	516	20	112	298	640
Male								
RACE/ETHNICITY								
African American	*	3	5	26	1	15	18	73
American Indian	*	1	1	2	0	0	0	0
Asian	*	5	7	37	3	7	112	88
Latino	*	12	1	12	3	14	30	55
White	*	87	58	207	7	56	194	172
Other & No Information	*	18	13	12	14	14	37	48
Total	*	126	85	296	28	106	391	436
Total								
RACE/ETHNICITY								
African American	*	14	13	108	1	28	49	228
American Indian	*	1	1	5	0	1	1	2
Asian	*	15	18	67	11	23	201	204
Latino	*	18	4	42	3	23	49	149
White	*	156	107	559	13	106	322	382
Other & No Information	*	31	34	31	20	37	67	111
Total	*	235	177	812	48	218	689	1076

* Doctoral degrees not offered in Camden.

Source: IPEDS Postsecondary Completions Report

Degrees Conferred by Gender and Race/Ethnicity for New Brunswick Campus and Total University
Academic Year 2002/2003

GENDER	NEW BRUNSWICK				TOTAL UNIVERSITY			
	Doctoral	First Prof.	Masters	Bachelors	Doctoral	First Prof.	Masters	Bachelors
Female								
RACE/ETHNICITY								
African American	12	3	74	286	12	27	113	523
American Indian	0	0	0	4	0	1	1	9
Asian	28	40	108	671	36	66	208	817
Latino	8	3	43	229	8	18	65	353
White	107	21	574	1,798	113	140	751	2,360
Other & No Information	26	11	100	191	32	47	151	273
Total	181	78	899	3,179	201	299	1,289	4,335
Male								
RACE/ETHNICITY								
African American	5	1	21	144	6	19	44	243
American Indian	0	0	0	1	0	1	1	3
Asian	40	10	95	557	43	22	214	682
Latino	10	2	22	168	13	28	53	235
White	86	18	209	1,606	93	161	461	1,985
Other & No Information	36	6	63	186	50	38	113	246
Total	177	37	410	2,662	205	269	886	3,394
Total								
RACE/ETHNICITY								
African American	17	4	95	430	18	46	157	766
American Indian	0	0	0	5	0	2	2	12
Asian	68	50	203	1,228	79	88	422	1,499
Latino	18	5	65	397	21	46	118	588
White	193	39	783	3,404	206	301	1,212	4,345
Other & No Information	62	17	163	377	82	85	264	519
Total	358	115	1,309	5,841	406	568	2,175	7,729

Percent Degrees Conferred by Gender and Race/Ethnicity for Total University

Academic Year 2002/2003

GENDER	TOTAL UNIVERSITY			
	Doctoral	First Prof.	Masters	Bachelors
	%	%	%	%
Female				
RACE/ETHNICITY				
African American	6.0	9.0	8.8	12.1
American Indian	0.0	0.3	0.1	0.2
Asian	17.9	22.1	16.1	18.8
Latino	4.0	6.0	5.0	8.1
White	56.2	46.8	58.3	54.4
Other & No Information	15.9	15.7	11.7	6.3
Total	100	100	100	100
Total Female	49.5	52.6	59.3	56.1
Male				
RACE/ETHNICITY				
African American	2.9	7.1	5.0	7.2
American Indian	0.0	0.4	0.1	0.1
Asian	21.0	8.2	24.2	20.1
Latino	6.3	10.4	6.0	6.9
White	45.4	59.9	52.0	58.5
Other & No Information	24.4	14.1	12.8	7.2
Total	100	100	100	100
Total Male	50.5	47.4	40.7	43.9
Total				
RACE/ETHNICITY				
African American	4.4	8.1	7.2	9.9
American Indian	0.0	0.4	0.1	0.2
Asian	19.5	15.5	19.4	19.4
Latino	5.2	8.1	5.4	7.6
White	50.7	53.0	55.7	56.2
Other & No Information	20.2	15.0	12.1	6.7
Total	100	100	100	100

Source: IPEDS Postsecondary Completions Report

Office of Institutional Research

Degrees Conferred for Total University Academic Year 1993/1994 - 2002/2003

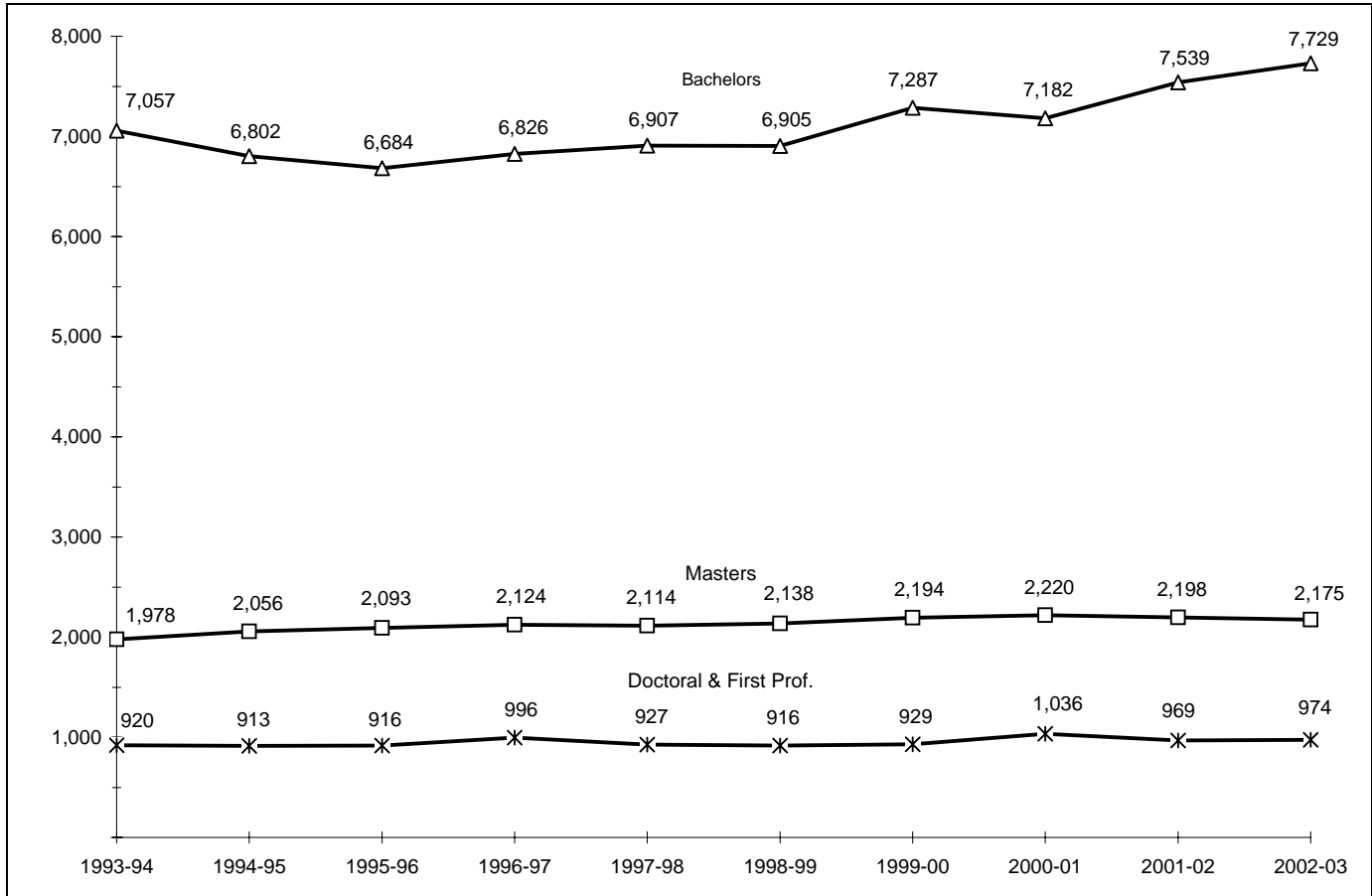

Degrees by Program for Total University

Academic Year 2002/2003

PROGRAM	DOCTORAL/ PROFESSIONAL	MASTERS	BACHELORS	TOTAL
Agricultural Business and Production	-	1	-	1
Agricultural Sciences	12	8	88	108
Architecture	11	43	31	85
Area/Ethnic and Cultural Studies	-	7	117	124
Biological Sciences	38	41	599	678
Business Management and Administrative Services	10	644	926	1,580
Communications	-	-	442	442
Computer and Information Sciences	8	28	605	641
Conservation and Renewable Natural Resources	15	21	102	138
Education	35	267	108	410
Engineering	43	131	416	590
English Language and Literature/Letters	19	72	422	513
Foreign Languages and Literatures	11	23	152	186
Health Professions	116	58	316	490
Interdisciplinary	3	-	18	21
Law	455	-	-	455
Liberal Arts	-	17	8	25
Library Science	10	159	-	169
Mathematics	13	56	79	148
Philosophy/Religion	5	1	52	58
Physical Sciences	41	39	97	177
Protective Services	12	19	333	364
Psychology	41	54	738	833
Public Administration	10	347	55	412
Social/Political/Historical Studies	50	73	1,666	1,789
Visual/Performing Arts	16	66	359	441
TOTAL	974	2,175	7,729	10,878

Source: IPEDS Postsecondary Completions Report

Office of Institutional Research

Six-Year Graduation Rates*
First-Year Undergraduate Students, Fall Cohorts 1988 - 1997

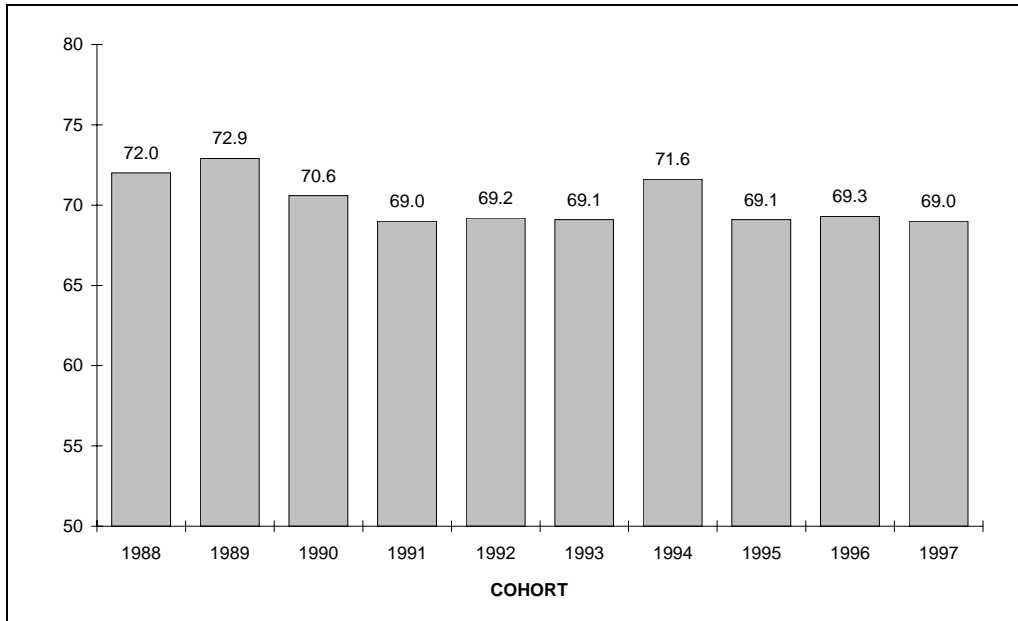

* Graduations through October.

Source: IPEDS Postsecondary Completions Report

Office of Institutional Research

**Ph.D. Recipients Who Had Received Undergraduate Degrees
From Rutgers University by Broad Area of Doctorate**

Academic Years 1987/1988 - 2002/2003

BROAD ACADEMIC AREA OF DOCTORATE	1987		1992		1997		2002	
	Number of Degrees	%	Number of Degrees	%	Number of Degrees	%	Number of Degrees	%
Education	24	11.9	32	15.3	20	10.8	24	12.8
Engineering	17	8.4	20	9.6	22	11.9	20	10.7
Geosciences	10	5.0	6	2.9	3	1.6	8	4.3
Humanities	20	9.9	20	9.6	20	10.8	16	8.6
Life Sciences	55	27.2	47	22.5	53	28.6	58	31.0
Math and Computer Sciences	0	0.0	9	4.3	8	4.3	1	0.5
Physical Sciences	25	12.4	20	9.6	16	8.6	9	4.8
Professional or Other Fields	8	4.0	14	6.7	9	4.9	8	4.3
Psychology	34	16.8	26	12.4	20	10.8	26	13.9
Social Sciences	9	4.5	15	7.2	14	7.6	17	9.1
Total Doctorates	202	100	209	100	185	100	187	100

Source: Survey of Earned Doctorates, National Science Foundation

Office of Institutional Research

**Science and Engineering Postdoctorates
By Academic Discipline**

Fall 1986 - 2001

ACADEMIC DISCIPLINE	1986		1991		1996		2001	
	Number	%	Number	%	Number	%	Number	%
Engineering	19	12.8	41	20.7	44	22.6	40	24.8
Geosciences	2	1.4	3	1.5	7	3.6	12	7.5
Life Sciences	79	53.4	73	36.9	60	30.8	53	32.9
Math and Computer Sciences	10	6.8	7	3.5	1	0.5	1	0.6
Physical Sciences	38	25.7	68	34.3	78	40.0	49	30.4
Psychology	0	0.0	6	3.0	2	1.0	5	3.1
Social Sciences	0	0.0	0	0.0	3	1.5	1	0.6
Total Doctorates	148	100	198	100	195	100	161	100

Source: National Science Foundation

Office of Institutional Research