

Mean SAT Scores* for Registered First-Year, Regular-Admit Enrolled Students

Fall 1993 - 2002

YEAR	MEAN SAT								
	Rutgers University			New Jersey			United States		
	Math	Verbal	Combined	Math	Verbal	Combined	Math	Verbal	Combined
1993	597	582	1179	498	494	992	503	500	1003
1994	601	583	1184	500	494	994	504	499	1003
1995	603	582	1185	503	496	999	506	504	1010
1996	598	576	1174	505	498	1003	508	505	1013
1997	601	580	1181	508	497	1005	511	505	1016
1998	601	578	1179	508	497	1005	512	505	1017
1999	602	578	1180	510	498	1008	511	505	1016
2000	609	580	1189	513	498	1011	514	505	1019
2001	609	582	1191	513	499	1012	514	506	1020
2002	610	578	1188	513	498	1011	516	504	1020

* Scores based on recentered scale.

Source: Undergraduate Admissions

Mean SAT Scores* for Registered First-Year, Regular-Admit Enrolled Students
Fall 2002

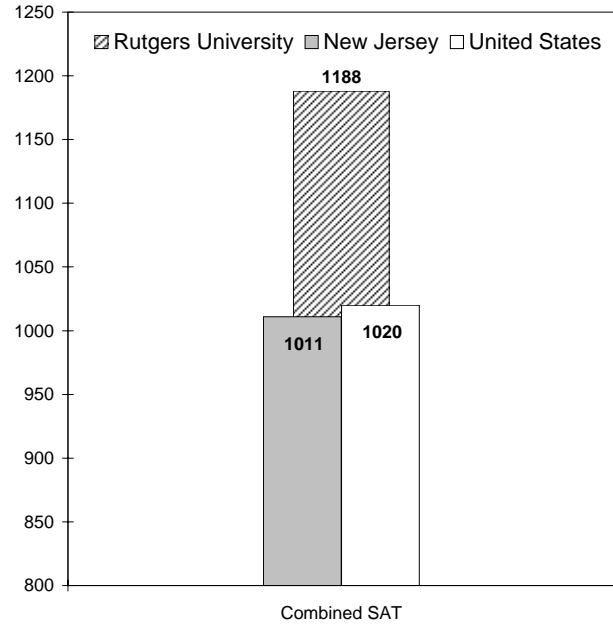
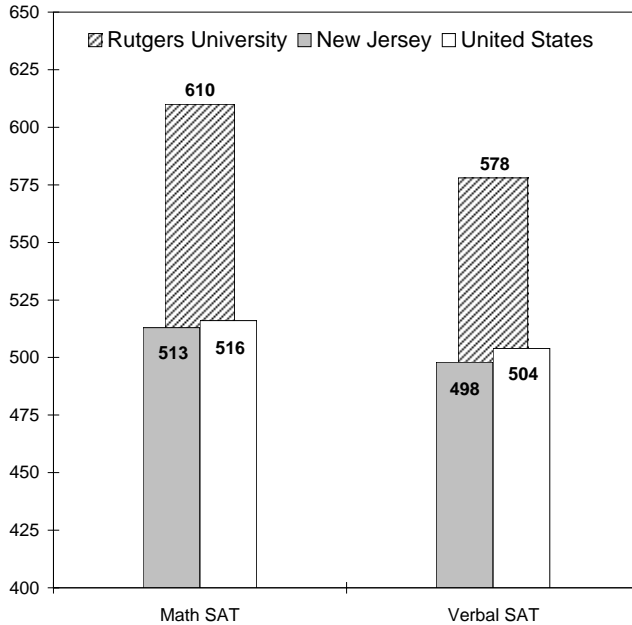

* Scores based on recentered scale.

Mean GRE Scores for First-Year Graduate/Professional Students

Fall 1993 - 2002

YEAR	GRE (Mean)			
	Graduate School - Camden	Graduate School - Newark	Graduate School - New Brunswick	School of Criminal Justice
1993	1060	994	1179	1020
1994	1062	1034	1175	999
1995	1008	1014	1211	968
1996	1038	1024	1218	1022
1997	1036	1059	1214	1025
1998	1032	1046	1203	970
1999	997	1010	1209	1020
2000	1005	1016	1223	820
2001	1000	1008	1209	918
2002	1016	1071	1223	927

Source: Graduate Admissions

Office of Institutional Research

Mean GRE Scores for First-Year Graduate/Professional Students**Fall 1993 - 2002**

YEAR	GRE (Mean)			
	Ernest Mario School of Pharmacy	Graduate School of Appl. & Prof. Psych.	Graduate School of Education	School of Comm., Info. & Lib. Studies
1993	1160	1231	1070	1111
1994	1146	1172	1092	1092
1995	1163	1198	1082	1110
1996	1138	1221	1076	1084
1997	1157	1160	1050	1102
1998	1154	1235	1059	1076
1999	1159	1178	1051	1087
2000	1128	1238	1044	1098
2001	1107	1142	1045	1069
2002	1340	1205	1040	1132

Source: Graduate Admissions

Office of Institutional Research

Mean GMAT and LSAT Scores for First-Year Graduate/Professional Students
Fall 1993 -2002

YEAR	GMAT (Mean)		LSAT (Mean)	
	Graduate School of Management	School of Business - Camden	Law School - Camden	Law School - Newark
1993	565	561	157	157
1994	559	564	157	157
1995	561	553	155	157
1996	556	538	154	156
1997	559	530	153	155
1998	581	528	153	155
1999	576	543	155	156
2000	572	547	156	155
2001	576	559	156	155
2002	577	545	157	157

Source: Graduate Admissions

Office of Institutional Research

Headcount of Teaching and Graduate Assistants Fall 1997-2002

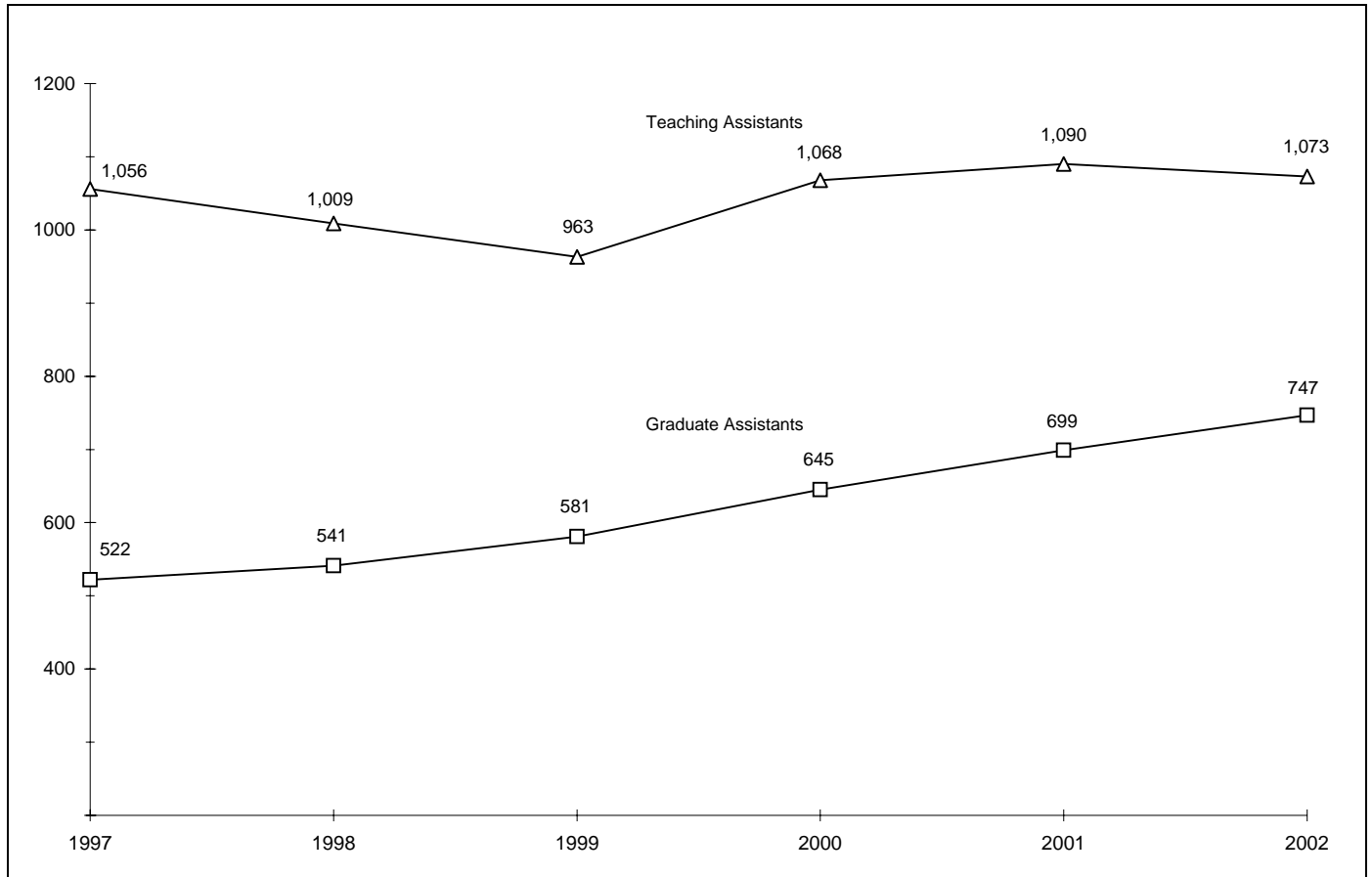

Degrees Conferred by Gender and Race/Ethnicity for Camden Campus and Newark Campus

Academic Year 2001/2002

GENDER	CAMDEN				NEWARK			
	Doctoral	First Prof.	Masters	Bachelors	Doctoral	First Prof.	Masters	Bachelors
Female								
RACE/ETHNICITY								
African American	*	14	8	94	0	18	40	128
American Indian	*	0	0	0	0	0	0	3
Asian	*	9	8	37	4	20	72	112
Latino	*	1	4	24	0	13	19	97
White	*	78	43	326	7	35	123	191
Other & No Information	*	12	20	26	9	24	33	79
Total	*	114	83	507	20	110	287	610
Male								
RACE/ETHNICITY								
African American	*	6	5	26	1	8	18	62
American Indian	*	0	0	0	1	0	0	0
Asian	*	7	13	17	2	9	111	79
Latino	*	7	3	9	3	15	9	55
White	*	92	65	225	4	54	227	128
Other & No Information	*	9	23	15	10	25	38	28
Total	*	121	109	292	21	111	403	352
Total								
RACE/ETHNICITY								
African American	*	20	13	120	1	26	58	190
American Indian	*	0	0	0	1	0	0	3
Asian	*	16	21	54	6	29	183	191
Latino	*	8	7	33	3	28	28	152
White	*	170	108	551	11	89	350	319
Other & No Information	*	21	43	41	19	49	71	107
Total	*	235	192	799	41	221	690	962

* Doctoral degrees not offered in Camden.

Source: IPEDS Postsecondary Completions Report

Degrees Conferred by Gender and Race/Ethnicity for New Brunswick Campus and Total University
Academic Year 2001/2002

GENDER	NEW BRUNSWICK				TOTAL UNIVERSITY			
	Doctoral	First Prof.	Masters	Bachelors	Doctoral	First Prof.	Masters	Bachelors
Female								
RACE/ETHNICITY								
African American	9	4	86	274	9	36	134	496
American Indian	1	0	1	5	1	0	1	8
Asian	34	38	106	629	38	67	186	778
Latino	4	1	49	237	4	15	72	358
White	104	30	553	1,865	111	143	719	2,382
Other & No Information	27	4	87	194	36	40	140	299
Total	179	77	882	3,204	199	301	1,252	4,321
Male								
RACE/ETHNICITY								
African American	8	2	20	131	9	16	43	219
American Indian	0	0	1	6	1	0	1	6
Asian	57	10	108	538	59	26	232	634
Latino	5	2	19	148	8	24	31	212
White	81	15	201	1,567	85	161	493	1,920
Other & No Information	33	3	85	184	43	37	146	227
Total	184	32	434	2,574	205	264	946	3,218
Total								
RACE/ETHNICITY								
African American	17	6	106	405	18	52	177	715
American Indian	1	0	2	11	2	0	2	14
Asian	91	48	214	1,167	97	93	418	1,412
Latino	9	3	68	385	12	39	103	570
White	185	45	754	3,432	196	304	1,212	4,302
Other & No Information	60	7	172	378	79	77	286	526
Total	363	109	1,316	5,778	404	565	2,198	7,539

Percent Degrees Conferred by Gender and Race/Ethnicity for Total University

Academic Year 2001/2002

GENDER	TOTAL UNIVERSITY			
	Doctoral	First Prof.	Masters	Bachelors
	%	%	%	%
Female				
RACE/ETHNICITY				
African American	4.5	12.0	10.7	11.5
American Indian	0.5	0.0	0.1	0.2
Asian	19.1	22.3	14.9	18.0
Latino	2.0	5.0	5.8	8.3
White	55.8	47.5	57.4	55.1
Other & No Information	18.1	13.3	11.2	6.9
Total	100	100	100	100
Total Female	49.3	53.3	57.0	57.3
Male				
RACE/ETHNICITY				
African American	4.4	6.1	4.5	6.8
American Indian	0.5	0.0	0.1	0.2
Asian	28.8	9.8	24.5	19.7
Latino	3.9	9.1	3.3	6.6
White	41.5	61.0	52.1	59.7
Other & No Information	21.0	14.0	15.4	7.1
Total	100	100	100	100
Total Male	50.7	46.7	43.0	42.7
Total				
RACE/ETHNICITY				
African American	4.5	9.2	8.1	9.5
American Indian	0.5	0.0	0.1	0.2
Asian	24.0	16.5	19.0	18.7
Latino	3.0	6.9	4.7	7.6
White	48.5	53.8	55.1	57.1
Other & No Information	19.6	13.6	13.0	7.0
Total	100	100	100	100

Source: IPEDS Postsecondary Completions Report

Office of Institutional Research

Degrees Conferred for Total University Academic Year 1992/1993 - 2001/2002

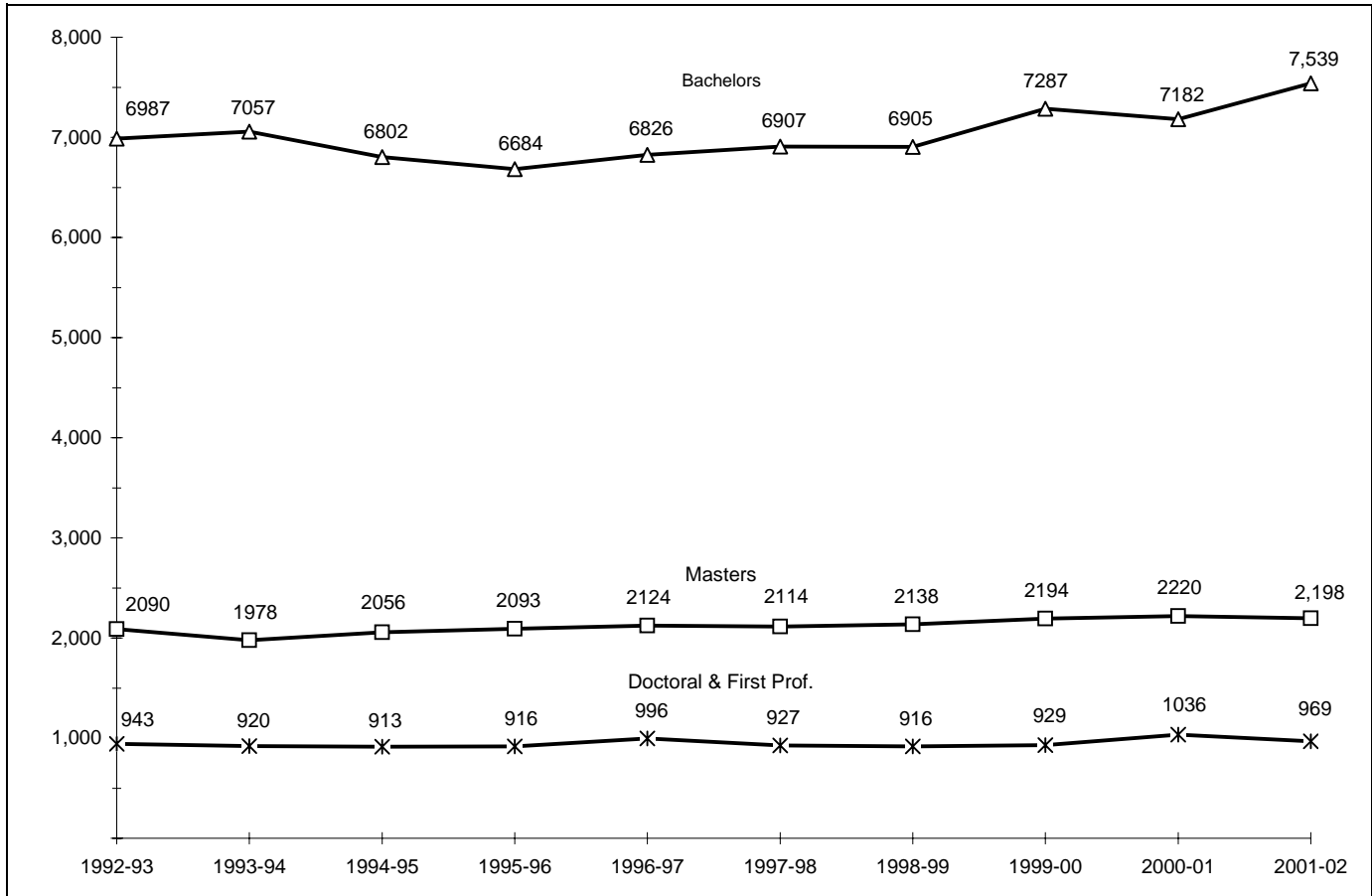

Degrees by Program for Total University
Academic Year 2001/2002

PROGRAM	DOCTORAL/ PROFESSIONAL	MASTERS	BACHELORS	TOTAL
Agricultural Business and Production	-	2	-	2
Agricultural Sciences	11	14	75	100
Architecture	8	37	44	89
Area/Ethnic and Cultural Studies	-	7	122	129
Biological Sciences	52	55	591	698
Business Management and Administrative Services	17	682	846	1,545
Communications	-	-	498	498
Computer and Information Sciences	11	40	521	572
Conservation and Renewable Natural Resources	17	24	111	152
Education	42	282	92	416
Engineering	50	124	419	593
English Language and Literature/Letters	19	45	394	458
Foreign Languages and Literatures	6	25	145	176
Health Professions	114	91	323	528
Interdisciplinary	1	-	16	17
Law	457	-	-	457
Liberal Arts	-	15	12	27
Library Science	8	142	-	150
Mathematics	13	36	59	108
Philosophy/Religion	6	1	48	55
Physical Sciences	33	29	113	175
Protective Services	4	16	283	303
Psychology	30	53	801	884
Public Administration	5	351	63	419
Social/Political/Historical Studies	40	62	1,606	1,708
Visual/Performing Arts	25	65	357	447
TOTAL	969	2,198	7,539	10,706

Source: IPEDS Postsecondary Completions Report

Office of Institutional Research

Six-Year Graduation Rates*
First-Year Undergraduate Students, Fall Cohorts 1986 - 1995

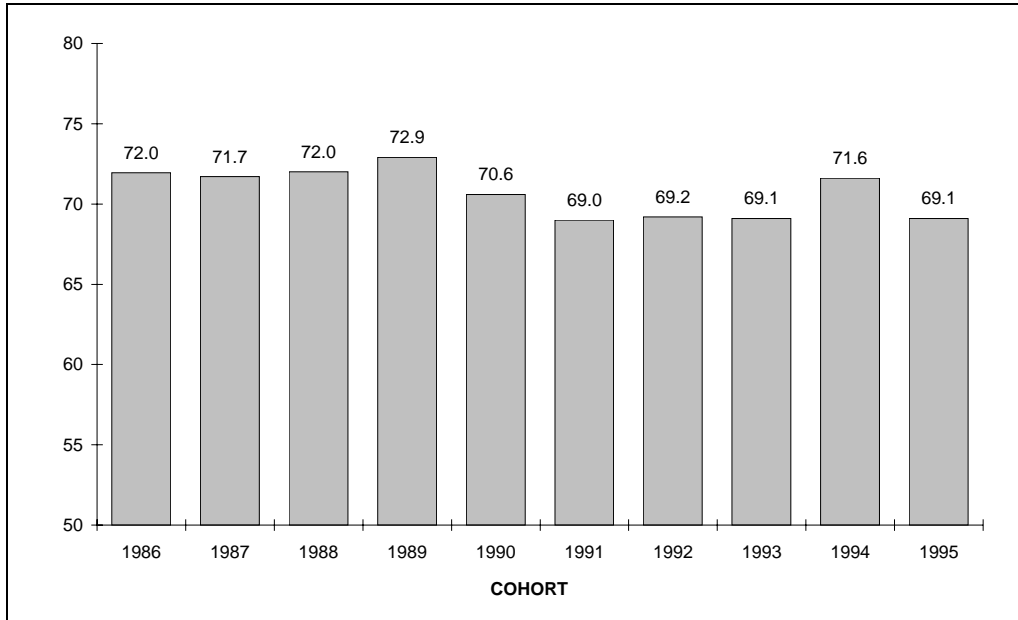

* Graduations through October.

Source: IPEDS Postsecondary Completions Report

Office of Institutional Research

**Ph.D. Recipients Who Had Received Undergraduate Degrees
From Rutgers University by Broad Area of Doctorate**

Academic Years 1985/1986 - 2000/2001

BROAD ACADEMIC AREA OF DOCTORATE	1985		1990		1995		2000	
	Number of Degrees	%	Number of Degrees	%	Number of Degrees	%	Number of Degrees	%
Education	26	14.6	22	12.6	29	14.3	14	7.6
Engineering	7	3.9	17	9.8	20	9.9	21	11.4
Geosciences	4	2.2	4	2.3	5	2.5	5	2.7
Humanities	14	7.9	16	9.2	23	11.3	20	10.8
Life Sciences	43	24.2	46	26.4	54	26.6	49	26.5
Math and Computer Sciences	1	0.6	5	2.9	3	1.5	9	4.9
Physical Sciences	25	14.0	15	8.6	15	7.4	11	5.9
Professional or Other Fields	10	5.6	9	5.2	18	8.9	9	4.9
Psychology	27	15.2	29	16.7	17	8.4	26	14.1
Social Sciences	21	11.8	11	6.3	19	9.4	21	11.4
Total Doctorates	178	100	174	100	203	100	185	100

Source: Survey of Earned Doctorates, National Science Foundation

Office of Institutional Research

**Science and Engineering Postdoctorates
By Academic Discipline**

Fall 1985 - 2000

ACADEMIC DISCIPLINE	1985		1990		1995		2000	
	Number	%	Number	%	Number	%	Number	%
Engineering	14	9.2	27	17.8	43	19.5	39	19.8
Geosciences	1	0.7	2	1.3	7	3.2	3	1.5
Life Sciences	72	47.1	57	37.5	71	32.3	62	31.5
Math and Computer Sciences	11	7.2	9	5.9	2	0.9	0	0.0
Physical Sciences	46	30.1	56	36.8	91	41.4	77	39.1
Psychology	2	1.3	1	0.7	3	1.4	5	2.5
Social Sciences	7	4.6	0	0.0	3	1.4	11	5.6
Total Doctorates	153	100	152	100	220	100	197	100

Source: National Science Foundation

Office of Institutional Research