

Headcount Enrollment by Campus, Full-Time/Part-Time Status, and Academic Level

Fall 1997

| Camden Campus | Full-Time | Part-Time | Total | Newark Campus | Full-Time | Part-Time | Total | New Brunswick Campus | Full-Time | Part-Time | Total |
|------------------------------|--------------|--------------|--------------|--------------------------|--------------|--------------|--------------|--------------------------------------|---------------|--------------|---------------|
| UNDERGRADUATE | | | | | | | | | | | |
| Arts & Sciences | 1,781 | 407 | 2,188 | Arts & Sciences | 3,048 | 573 | 3,621 | Douglass College | 2,853 | 161 | 3,014 |
| University College | 378 | 359 | 737 | University College | 691 | 1,099 | 1,790 | Livingston College | 3,006 | 154 | 3,160 |
| School of Business | 220 | 148 | 368 | College of Nursing | 342 | 51 | 393 | Rutgers College | 10,327 | 353 | 10,680 |
| | | | | | | | | University College | 683 | 2,163 | 2,846 |
| | | | | | | | | College of Engineering | 2,131 | 75 | 2,206 |
| | | | | | | | | College of Pharmacy | 866 | 13 | 879 |
| | | | | | | | | Cook College | 2,957 | 327 | 3,284 |
| | | | | | | | | Mason Gross Sch. of the Arts | 521 | 25 | 546 |
| TOTAL | 2,379 | 914 | 3,293 | | 4,081 | 1,723 | 5,804 | | 23,344 | 3,271 | 26,615 |
| GRADUATE/PROFESSIONAL | | | | | | | | | | | |
| Graduate School | 92 | 263 | 355 | Graduate School | 261 | 915 | 1,176 | Graduate School | 1,652 | 2,366 | 4,018 |
| School of Business | 21 | 215 | 236 | Grad. Sch. of Mgmt. | 387 | 1,159 | 1,546 | EJB Sch. of Planning & Public Policy | 34 | 57 | 91 |
| School of Law | 549 | 162 | 711 | Sch. of Criminal Justice | 17 | 51 | 68 | College of Pharmacy | 82 | 30 | 112 |
| | | | | School of Law | 511 | 221 | 732 | Grad. Sch. of Appl. & Prof. Psych. | 91 | 87 | 178 |
| | | | | | | | | Graduate Sch. of Education | 231 | 1,294 | 1,525 |
| | | | | | | | | Mason Gross Sch. of the Arts | 164 | 60 | 224 |
| | | | | | | | | Sch. of Com., Info. & Lib. Studies | 83 | 358 | 441 |
| | | | | | | | | School of Social Work | 274 | 740 | 1,014 |
| | | | | | | | | Sch. of Mgmt. & Labor Relations | 38 | 164 | 202 |
| TOTAL | 662 | 640 | 1,302 | | 1,176 | 2,346 | 3,522 | | 2,649 | 5,156 | 7,805 |
| CAMPUS TOTAL | 3,041 | 1,554 | 4,595 | | 5,257 | 4,069 | 9,326 | | 25,993 | 8,427 | 34,420 |

Source: University Registrar

Office of Institutional Research

Total University Enrollment
Fall 1988 - 1997

| | HEADCOUNT ENROLLMENT | | | FTE ENROLLMENT* |
|------|----------------------|-----------|--------|-----------------|
| | Full-Time | Part-Time | Total | Total |
| 1988 | 32,472 | 15,427 | 47,899 | 37,614 |
| 1989 | 32,606 | 15,240 | 47,846 | 37,686 |
| 1990 | 32,763 | 14,807 | 47,570 | 37,699 |
| 1991 | 33,550 | 15,143 | 48,693 | 38,598 |
| 1992 | 33,135 | 15,437 | 48,572 | 38,281 |
| 1993 | 32,637 | 15,426 | 48,063 | 37,779 |
| 1994 | 32,370 | 15,327 | 47,697 | 37,479 |
| 1995 | 33,155 | 14,980 | 48,135 | 38,148 |
| 1996 | 33,481 | 14,331 | 47,812 | 38,258 |
| 1997 | 34,291 | 14,050 | 48,341 | 38,974 |

* Full-Time Equivalent (FTE) students are calculated by adding one-third of the part-time heads to the full-time heads; consequently, subsequent tables showing FTE enrollment totals may vary slightly due to rounding.

Source: University Registrar

Office of Institutional Research

Headcount Enrollment by Full-Time/Part-Time Status for Total University

Fall 1988 - 1997

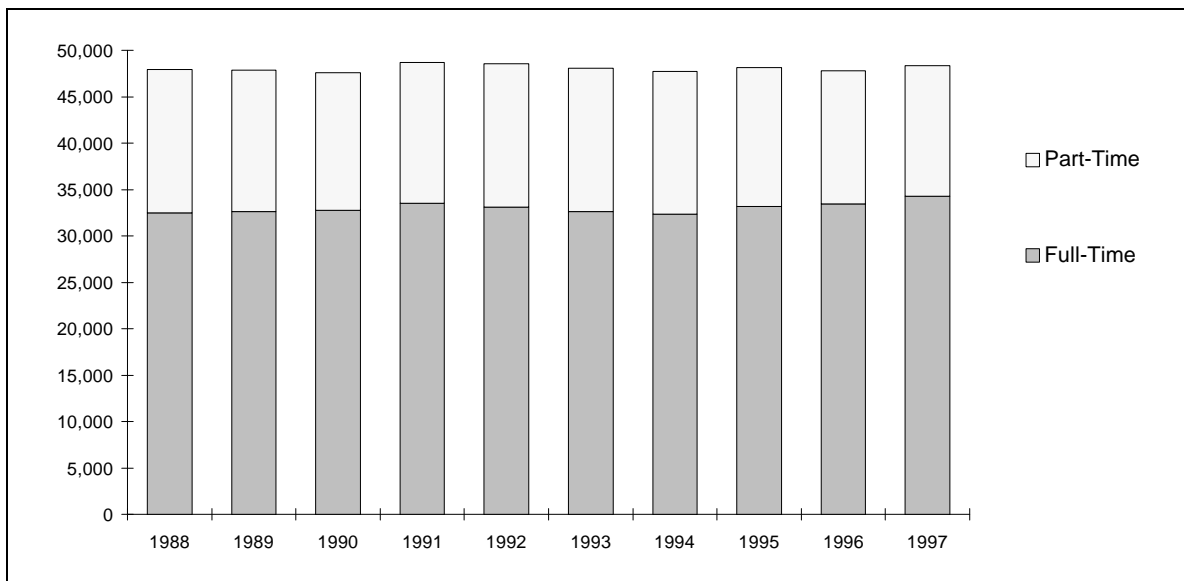

Source: University Registrar

Office of Institutional Research

Headcount Enrollment by Academic Level, Campus, and Full-Time/Part-Time Status**Fall 1988 - 1997**

| | UNDERGRADUATE | | | GRADUATE/PROFESSIONAL | | | TOTAL | | |
|--------------------|---------------|--------|---------------|-----------------------|--------|---------------|--------|--------|---------------|
| | Camden | Newark | New Brunswick | Camden | Newark | New Brunswick | Camden | Newark | New Brunswick |
| FULL - TIME | | | | | | | | | |
| 1988 | 2,589 | 3,926 | 21,540 | 624 | 1,216 | 2,577 | 3,213 | 5,142 | 24,117 |
| 1989 | 2,717 | 3,837 | 21,514 | 672 | 1,245 | 2,621 | 3,389 | 5,082 | 24,135 |
| 1990 | 2,783 | 3,761 | 21,440 | 680 | 1,349 | 2,750 | 3,463 | 5,110 | 24,190 |
| 1991 | 2,899 | 3,983 | 21,661 | 726 | 1,416 | 2,865 | 3,625 | 5,399 | 24,526 |
| 1992 | 2,799 | 4,126 | 21,453 | 649 | 1,334 | 2,774 | 3,448 | 5,460 | 24,227 |
| 1993 | 2,585 | 4,005 | 21,401 | 667 | 1,222 | 2,757 | 3,252 | 5,227 | 24,158 |
| 1994 | 2,454 | 4,008 | 21,242 | 698 | 1,180 | 2,788 | 3,152 | 5,188 | 24,030 |
| 1995 | 2,445 | 4,064 | 21,996 | 695 | 1,197 | 2,758 | 3,140 | 5,261 | 24,754 |
| 1996 | 2,311 | 4,105 | 22,526 | 696 | 1,198 | 2,645 | 3,007 | 5,303 | 25,171 |
| 1997 | 2,379 | 4,081 | 23,344 | 662 | 1,176 | 2,649 | 3,041 | 5,257 | 25,993 |
| PART - TIME | | | | | | | | | |
| 1988 | 1,447 | 2,085 | 3,811 | 540 | 2,503 | 5,041 | 1,987 | 4,588 | 8,852 |
| 1989 | 1,407 | 1,965 | 3,766 | 543 | 2,436 | 5,123 | 1,950 | 4,401 | 8,889 |
| 1990 | 1,345 | 1,794 | 3,604 | 525 | 2,390 | 5,149 | 1,870 | 4,184 | 8,753 |
| 1991 | 1,316 | 2,045 | 3,684 | 550 | 2,389 | 5,159 | 1,866 | 4,434 | 8,843 |
| 1992 | 1,240 | 2,047 | 3,792 | 533 | 2,261 | 5,564 | 1,773 | 4,308 | 9,356 |
| 1993 | 1,300 | 1,886 | 3,712 | 484 | 2,346 | 5,698 | 1,784 | 4,232 | 9,410 |
| 1994 | 1,145 | 1,953 | 3,634 | 529 | 2,315 | 5,751 | 1,674 | 4,268 | 9,385 |
| 1995 | 1,017 | 1,948 | 3,469 | 562 | 2,433 | 5,551 | 1,579 | 4,381 | 9,020 |
| 1996 | 979 | 1,725 | 3,413 | 600 | 2,336 | 5,278 | 1,579 | 4,061 | 8,691 |
| 1997 | 914 | 1,723 | 3,271 | 640 | 2,346 | 5,156 | 1,554 | 4,069 | 8,427 |

Full-Time Equivalent Enrollment by Academic Level and Campus

Fall 1988 - 1997

| | UNDERGRADUATE | | | GRADUATE/PROFESSIONAL | | | TOTAL | | |
|------|---------------|--------|---------------|-----------------------|--------|---------------|--------|--------|---------------|
| | Camden | Newark | New Brunswick | Camden | Newark | New Brunswick | Camden | Newark | New Brunswick |
| 1988 | 3,071 | 4,621 | 22,810 | 804 | 2,050 | 4,257 | 3,875 | 6,671 | 27,068 |
| 1989 | 3,186 | 4,492 | 22,769 | 853 | 2,057 | 4,329 | 4,039 | 6,549 | 27,098 |
| 1990 | 3,231 | 4,359 | 22,641 | 855 | 2,146 | 4,466 | 4,086 | 6,505 | 27,108 |
| 1991 | 3,338 | 4,665 | 22,889 | 909 | 2,212 | 4,585 | 4,247 | 6,877 | 27,474 |
| 1992 | 3,212 | 4,808 | 22,717 | 827 | 2,088 | 4,629 | 4,039 | 6,896 | 27,346 |
| 1993 | 3,018 | 4,634 | 22,638 | 828 | 2,004 | 4,656 | 3,847 | 6,638 | 27,295 |
| 1994 | 2,836 | 4,659 | 22,453 | 874 | 1,952 | 4,705 | 3,710 | 6,611 | 27,158 |
| 1995 | 2,784 | 4,713 | 23,152 | 882 | 2,008 | 4,608 | 3,666 | 6,721 | 27,761 |
| 1996 | 2,637 | 4,680 | 23,664 | 896 | 1,977 | 4,404 | 3,533 | 6,657 | 28,068 |
| 1997 | 2,684 | 4,655 | 24,434 | 875 | 1,958 | 4,368 | 3,559 | 6,613 | 28,802 |

Source: University Registrar

Office of Institutional Research

Full-Time Equivalent Enrollment by Campus, Gender, and Race/Ethnicity
Undergraduate Students, Fall 1997

| GENDER | CAMDEN | | NEWARK | | NEW BRUNSWICK | | TOTAL | |
|------------------|--------------|------------|--------------|------------|---------------|------------|---------------|------------|
| | FTE | % | FTE | % | FTE | % | FTE | % |
| Female | | | | | | | | |
| RACE/ETHNICITY | | | | | | | | |
| African American | 278 | 18 | 654 | 24 | 1,263 | 10 | 2,195 | 13 |
| American Indian | 5 | 0 | 5 | 0 | 39 | 0 | 49 | 0 |
| Asian | 94 | 6 | 435 | 16 | 2,258 | 17 | 2,787 | 16 |
| Latino | 117 | 8 | 560 | 21 | 1,162 | 9 | 1,839 | 11 |
| White | 928 | 61 | 677 | 25 | 7,131 | 55 | 8,736 | 51 |
| Foreign | 9 | 1 | 63 | 2 | 236 | 2 | 308 | 2 |
| Other | 88 | 6 | 284 | 11 | 956 | 7 | 1,328 | 8 |
| Total | 1,519 | 100 | 2,678 | 100 | 13,045 | 100 | 17,242 | 100 |
| Male | | | | | | | | |
| RACE/ETHNICITY | | | | | | | | |
| African American | 125 | 11 | 322 | 16 | 750 | 7 | 1,197 | 8 |
| American Indian | 5 | 0 | 5 | 0 | 34 | 0 | 44 | 0 |
| Asian | 110 | 9 | 344 | 17 | 2,121 | 19 | 2,575 | 18 |
| Latino | 59 | 5 | 346 | 18 | 856 | 8 | 1,261 | 9 |
| White | 765 | 66 | 670 | 34 | 6,560 | 58 | 7,995 | 55 |
| Foreign | 13 | 1 | 65 | 3 | 250 | 2 | 328 | 2 |
| Other | 87 | 7 | 225 | 11 | 818 | 7 | 1,130 | 8 |
| Total | 1,164 | 100 | 1,977 | 100 | 11,389 | 100 | 14,530 | 100 |
| Total | | | | | | | | |
| RACE/ETHNICITY | | | | | | | | |
| African American | 403 | 15 | 976 | 21 | 2,013 | 8 | 3,392 | 11 |
| American Indian | 10 | 0 | 10 | 0 | 73 | 0 | 93 | 0 |
| Asian | 204 | 8 | 779 | 17 | 4,379 | 18 | 5,362 | 17 |
| Latino | 176 | 7 | 906 | 19 | 2,018 | 8 | 3,100 | 10 |
| White | 1,693 | 63 | 1,347 | 29 | 13,691 | 56 | 16,731 | 53 |
| Foreign | 22 | 1 | 128 | 3 | 486 | 2 | 636 | 2 |
| Other | 175 | 7 | 509 | 11 | 1,774 | 7 | 2,458 | 8 |
| Total | 2,683 | 100 | 4,655 | 100 | 24,434 | 100 | 31,772 | 100 |

Full-Time Equivalent Enrollment by Campus, Gender, and Race/Ethnicity

Graduate/Professional Students, Fall 1997

| GENDER | CAMDEN | | NEWARK | | NEW BRUNSWICK | | TOTAL | |
|------------------|------------|------------|--------------|------------|---------------|------------|--------------|------------|
| | FTE | % | FTE | % | FTE | % | FTE | % |
| Female | | | | | | | | |
| RACE/ETHNICITY | | | | | | | | |
| African American | 48 | 11 | 101 | 12 | 172 | 7 | 321 | 8 |
| American Indian | 1 | 0 | 2 | 0 | 12 | 0 | 15 | 0 |
| Asian | 29 | 7 | 86 | 10 | 137 | 5 | 252 | 7 |
| Latino | 16 | 4 | 49 | 6 | 107 | 4 | 172 | 4 |
| White | 301 | 71 | 378 | 44 | 1,467 | 58 | 2,146 | 56 |
| Foreign | 7 | 2 | 103 | 12 | 405 | 16 | 515 | 13 |
| Other | 23 | 5 | 149 | 17 | 243 | 10 | 415 | 11 |
| Total | 425 | 100 | 868 | 100 | 2,543 | 100 | 3,836 | 100 |
| Male | | | | | | | | |
| RACE/ETHNICITY | | | | | | | | |
| African American | 30 | 7 | 66 | 6 | 66 | 4 | 162 | 5 |
| American Indian | 1 | 0 | 2 | 0 | 4 | 0 | 7 | 0 |
| Asian | 15 | 3 | 116 | 11 | 85 | 5 | 216 | 6 |
| Latino | 17 | 4 | 69 | 6 | 53 | 3 | 139 | 4 |
| White | 348 | 77 | 543 | 50 | 840 | 46 | 1,731 | 51 |
| Foreign | 17 | 4 | 163 | 15 | 612 | 34 | 792 | 24 |
| Other | 23 | 5 | 130 | 12 | 164 | 9 | 317 | 9 |
| Total | 451 | 100 | 1,089 | 100 | 1,824 | 100 | 3,364 | 100 |
| Total | | | | | | | | |
| RACE/ETHNICITY | | | | | | | | |
| African American | 78 | 9 | 167 | 9 | 238 | 5 | 483 | 7 |
| American Indian | 2 | 0 | 4 | 0 | 16 | 0 | 22 | 0 |
| Asian | 44 | 5 | 202 | 10 | 222 | 5 | 468 | 7 |
| Latino | 33 | 4 | 118 | 6 | 160 | 4 | 311 | 4 |
| White | 649 | 74 | 921 | 47 | 2,307 | 53 | 3,877 | 54 |
| Foreign | 24 | 3 | 266 | 14 | 1,017 | 23 | 1,307 | 18 |
| Other | 46 | 5 | 279 | 14 | 407 | 9 | 732 | 10 |
| Total | 876 | 100 | 1,957 | 100 | 4,367 | 100 | 7,200 | 100 |

Source: University Registrar

Office of Institutional Research

Full-Time Equivalent Enrollment by Campus, Gender, and Race/Ethnicity**Total Students, Fall 1997**

| GENDER | CAMDEN | | NEWARK | | NEW BRUNSWICK | | TOTAL | |
|------------------|--------------|------------|--------------|------------|---------------|------------|---------------|------------|
| | FTE | % | FTE | % | FTE | % | FTE | % |
| Female | | | | | | | | |
| RACE/ETHNICITY | | | | | | | | |
| African American | 326 | 17 | 755 | 21 | 1,435 | 9 | 2,516 | 12 |
| American Indian | 6 | 0 | 7 | 0 | 51 | 0 | 64 | 0 |
| Asian | 123 | 6 | 521 | 15 | 2,395 | 15 | 3,039 | 14 |
| Latino | 133 | 7 | 609 | 17 | 1,269 | 8 | 2,011 | 10 |
| White | 1,229 | 63 | 1,055 | 30 | 8,598 | 55 | 10,882 | 52 |
| Foreign | 16 | 1 | 166 | 5 | 641 | 4 | 823 | 4 |
| Other | 111 | 6 | 433 | 12 | 1,199 | 8 | 1,743 | 8 |
| Total | 1,944 | 100 | 3,546 | 100 | 15,588 | 100 | 21,078 | 100 |
| Male | | | | | | | | |
| RACE/ETHNICITY | | | | | | | | |
| African American | 155 | 10 | 388 | 13 | 816 | 6 | 1,359 | 8 |
| American Indian | 6 | 0 | 7 | 0 | 38 | 0 | 51 | 0 |
| Asian | 125 | 8 | 460 | 15 | 2,206 | 17 | 2,791 | 16 |
| Latino | 76 | 5 | 415 | 14 | 909 | 7 | 1,400 | 8 |
| White | 1,113 | 69 | 1,213 | 40 | 7,400 | 56 | 9,726 | 54 |
| Foreign | 30 | 2 | 228 | 7 | 862 | 7 | 1,120 | 6 |
| Other | 110 | 7 | 355 | 12 | 982 | 7 | 1,447 | 8 |
| Total | 1,615 | 100 | 3,066 | 100 | 13,213 | 100 | 17,894 | 100 |
| Total | | | | | | | | |
| RACE/ETHNICITY | | | | | | | | |
| African American | 481 | 14 | 1,143 | 17 | 2,251 | 8 | 3,875 | 10 |
| American Indian | 12 | 0 | 14 | 0 | 89 | 0 | 115 | 0 |
| Asian | 248 | 7 | 981 | 15 | 4,601 | 16 | 5,830 | 15 |
| Latino | 209 | 6 | 1,024 | 15 | 2,178 | 8 | 3,411 | 9 |
| White | 2,342 | 66 | 2,268 | 34 | 15,998 | 56 | 20,608 | 53 |
| Foreign | 46 | 1 | 394 | 6 | 1,503 | 5 | 1,943 | 5 |
| Other | 221 | 6 | 788 | 12 | 2,181 | 8 | 3,190 | 8 |
| Total | 3,559 | 100 | 6,612 | 100 | 28,801 | 100 | 38,972 | 100 |

Full-Time Equivalent Enrollment by Campus, Gender, and Age

Undergraduate Students, Fall 1997

| GENDER | CAMDEN | | NEWARK | | NEW BRUNSWICK | | TOTAL | |
|---------------|--------------|------------|--------------|------------|---------------|------------|---------------|------------|
| | FTE | % | FTE | % | FTE | % | FTE | % |
| Female | | | | | | | | |
| AGE | | | | | | | | |
| Below 18 | 4 | 0 | 18 | 1 | 98 | 1 | 120 | 1 |
| 18 - 21 | 651 | 43 | 1,393 | 52 | 10,164 | 78 | 12,208 | 71 |
| 22 - 24 | 391 | 26 | 618 | 23 | 1,825 | 14 | 2,834 | 16 |
| 25 - 34 | 304 | 20 | 467 | 17 | 655 | 5 | 1,426 | 8 |
| 35 - 64 | 167 | 11 | 181 | 7 | 299 | 2 | 647 | 4 |
| Above 64 | 0 | 0 | 0 | 0 | 2 | 0 | 2 | 0 |
| Unknown | 2 | 0 | 1 | 0 | 2 | 0 | 5 | 0 |
| Total | 1,519 | 100 | 2,678 | 100 | 13,045 | 100 | 17,242 | 100 |
| Male | | | | | | | | |
| AGE | | | | | | | | |
| Below 18 | 2 | 0 | 9 | 0 | 59 | 1 | 70 | 0 |
| 18 - 21 | 505 | 43 | 913 | 46 | 8,313 | 73 | 9,731 | 67 |
| 22 - 24 | 317 | 27 | 569 | 29 | 2,155 | 19 | 3,041 | 21 |
| 25 - 34 | 263 | 23 | 387 | 20 | 701 | 6 | 1,351 | 9 |
| 35 - 64 | 75 | 6 | 89 | 5 | 153 | 1 | 317 | 2 |
| Above 64 | 1 | 0 | 0 | 0 | 2 | 0 | 3 | 0 |
| Unknown | 1 | 0 | 10 | 1 | 6 | 0 | 17 | 0 |
| Total | 1,164 | 100 | 1,977 | 100 | 11,389 | 100 | 14,530 | 100 |
| Total | | | | | | | | |
| AGE | | | | | | | | |
| Below 18 | 6 | 0 | 27 | 1 | 157 | 1 | 190 | 1 |
| 18 - 21 | 1,156 | 43 | 2,306 | 50 | 18,477 | 76 | 21,939 | 69 |
| 22 - 24 | 708 | 26 | 1,187 | 25 | 3,980 | 16 | 5,875 | 18 |
| 25 - 34 | 567 | 21 | 854 | 18 | 1,356 | 6 | 2,777 | 9 |
| 35 - 64 | 242 | 9 | 270 | 6 | 452 | 2 | 964 | 3 |
| Above 64 | 1 | 0 | 0 | 0 | 4 | 0 | 5 | 0 |
| Unknown | 3 | 0 | 11 | 0 | 8 | 0 | 22 | 0 |
| Total | 2,683 | 100 | 4,655 | 100 | 24,434 | 100 | 31,772 | 100 |

Source: University Registrar

Office of Institutional Research

Full-Time Equivalent Enrollment by Campus, Gender, and Age
Graduate/Professional Students, Fall 1997

| GENDER | CAMDEN | | NEWARK | | NEW BRUNSWICK | | TOTAL | |
|---------------|------------|------------|--------------|------------|---------------|------------|--------------|------------|
| | FTE | % | FTE | % | FTE | % | FTE | % |
| Female | | | | | | | | |
| AGE | | | | | | | | |
| Below 18 | 0 | 0 | 0 | 0 | 0 | 0 | 0 | 0 |
| 18 - 21 | 5 | 1 | 7 | 1 | 18 | 1 | 30 | 1 |
| 22 - 24 | 156 | 37 | 193 | 22 | 571 | 22 | 920 | 24 |
| 25 - 34 | 188 | 44 | 456 | 53 | 1,278 | 50 | 1,922 | 50 |
| 35 - 64 | 75 | 18 | 205 | 24 | 648 | 25 | 928 | 24 |
| Above 64 | 0 | 0 | 0 | 0 | 3 | 0 | 3 | 0 |
| Unknown | 1 | 0 | 7 | 1 | 25 | 1 | 33 | 1 |
| Total | 425 | 100 | 868 | 100 | 2,543 | 100 | 3,836 | 100 |
| Male | | | | | | | | |
| AGE | | | | | | | | |
| Below 18 | 0 | 0 | 0 | 0 | 0 | 0 | 0 | 0 |
| 18 - 21 | 0 | 0 | 3 | 0 | 12 | 1 | 15 | 0 |
| 22 - 24 | 154 | 34 | 177 | 16 | 375 | 21 | 706 | 21 |
| 25 - 34 | 236 | 52 | 652 | 60 | 1,075 | 59 | 1,963 | 58 |
| 35 - 64 | 58 | 13 | 246 | 23 | 343 | 19 | 647 | 19 |
| Above 64 | 1 | 0 | 0 | 0 | 2 | 0 | 3 | 0 |
| Unknown | 2 | 0 | 11 | 1 | 17 | 1 | 30 | 1 |
| Total | 451 | 100 | 1,089 | 100 | 1,824 | 100 | 3,364 | 100 |
| Total | | | | | | | | |
| AGE | | | | | | | | |
| Below 18 | 0 | 0 | 0 | 0 | 0 | 0 | 0 | 0 |
| 18 - 21 | 5 | 1 | 10 | 1 | 30 | 1 | 45 | 1 |
| 22 - 24 | 310 | 35 | 370 | 19 | 946 | 22 | 1,626 | 23 |
| 25 - 34 | 424 | 48 | 1,108 | 57 | 2,353 | 54 | 3,885 | 54 |
| 35 - 64 | 133 | 15 | 451 | 23 | 991 | 23 | 1,575 | 22 |
| Above 64 | 1 | 0 | 0 | 0 | 5 | 0 | 6 | 0 |
| Unknown | 3 | 0 | 18 | 1 | 42 | 1 | 63 | 1 |
| Total | 876 | 100 | 1,957 | 100 | 4,367 | 100 | 7,200 | 100 |

Full-Time Equivalent Enrollment by Campus, Gender, and Age

Total Students, Fall 1997

| GENDER | CAMDEN | | NEWARK | | NEW BRUNSWICK | | TOTAL | |
|---------------|--------------|------------|--------------|------------|---------------|------------|---------------|------------|
| | FTE | % | FTE | % | FTE | % | FTE | % |
| Female | | | | | | | | |
| AGE | | | | | | | | |
| Below 18 | 4 | 0 | 18 | 1 | 98 | 1 | 120 | 1 |
| 18 - 21 | 656 | 34 | 1,400 | 39 | 10,182 | 65 | 12,238 | 58 |
| 22 - 24 | 547 | 28 | 811 | 23 | 2,396 | 15 | 3,754 | 18 |
| 25 - 34 | 492 | 25 | 923 | 26 | 1,933 | 12 | 3,348 | 16 |
| 35 - 64 | 242 | 12 | 386 | 11 | 947 | 6 | 1,575 | 7 |
| Above 64 | 0 | 0 | 0 | 0 | 5 | 0 | 5 | 0 |
| Unknown | 3 | 0 | 8 | 0 | 27 | 0 | 38 | 0 |
| Total | 1,944 | 100 | 3,546 | 100 | 15,588 | 100 | 21,078 | 100 |
| Male | | | | | | | | |
| AGE | | | | | | | | |
| Below 18 | 2 | 0 | 9 | 0 | 59 | 0 | 70 | 0 |
| 18 - 21 | 505 | 31 | 916 | 30 | 8,325 | 63 | 9,746 | 54 |
| 22 - 24 | 471 | 29 | 746 | 24 | 2,530 | 19 | 3,747 | 21 |
| 25 - 34 | 499 | 31 | 1,039 | 34 | 1,776 | 13 | 3,314 | 19 |
| 35 - 64 | 133 | 8 | 335 | 11 | 496 | 4 | 964 | 5 |
| Above 64 | 2 | 0 | 0 | 0 | 4 | 0 | 6 | 0 |
| Unknown | 3 | 0 | 21 | 1 | 23 | 0 | 47 | 0 |
| Total | 1,615 | 100 | 3,066 | 100 | 13,213 | 100 | 17,894 | 100 |
| Total | | | | | | | | |
| AGE | | | | | | | | |
| Below 18 | 6 | 0 | 27 | 0 | 157 | 1 | 190 | 0 |
| 18 - 21 | 1,161 | 33 | 2,316 | 35 | 18,507 | 64 | 21,984 | 56 |
| 22 - 24 | 1,018 | 29 | 1,557 | 24 | 4,926 | 17 | 7,501 | 19 |
| 25 - 34 | 991 | 28 | 1,962 | 30 | 3,709 | 13 | 6,662 | 17 |
| 35 - 64 | 375 | 11 | 721 | 11 | 1,443 | 5 | 2,539 | 7 |
| Above 64 | 2 | 0 | 0 | 0 | 9 | 0 | 11 | 0 |
| Unknown | 6 | 0 | 29 | 0 | 50 | 0 | 85 | 0 |
| Total | 3,559 | 100 | 6,612 | 100 | 28,801 | 100 | 38,972 | 100 |

Source: University Registrar

Office of Institutional Research

Percent Full-Time Equivalent Enrollment by Gender for Camden Campus and Newark Campus
Fall 1988 - 1997

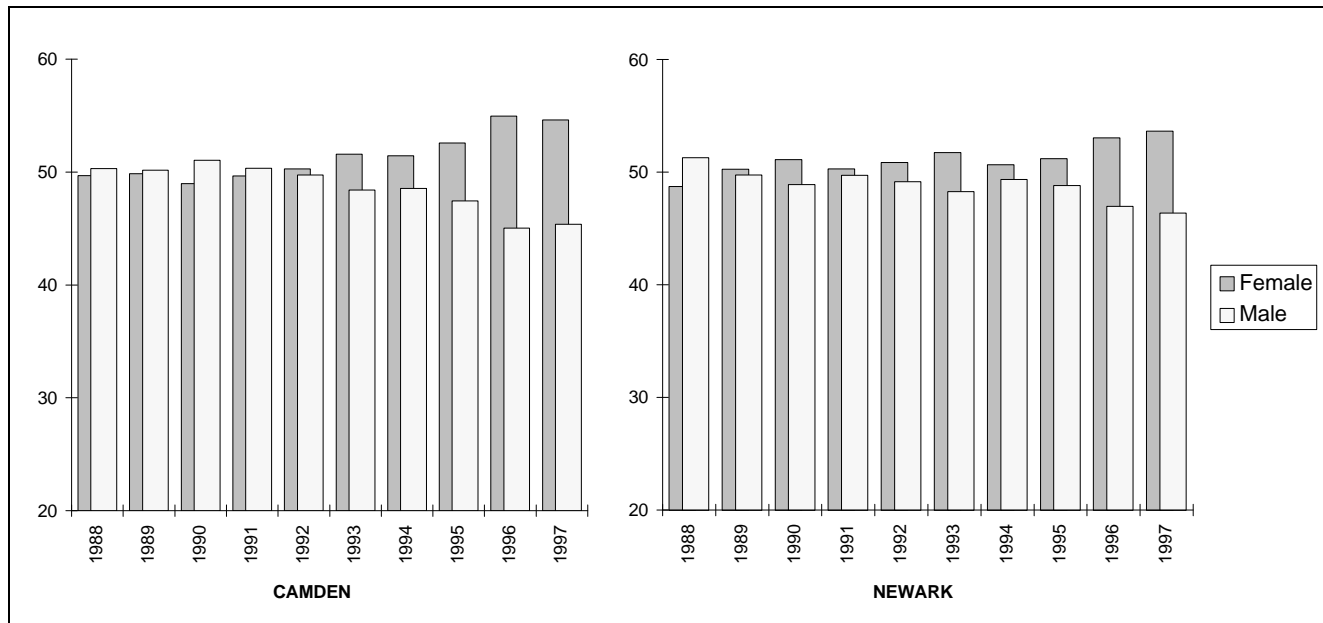

Source: University Registrar

Office of Institutional Research

Percent Full-Time Equivalent Enrollment by Gender for New Brunswick Campus and Total University
Fall 1988 - 1997

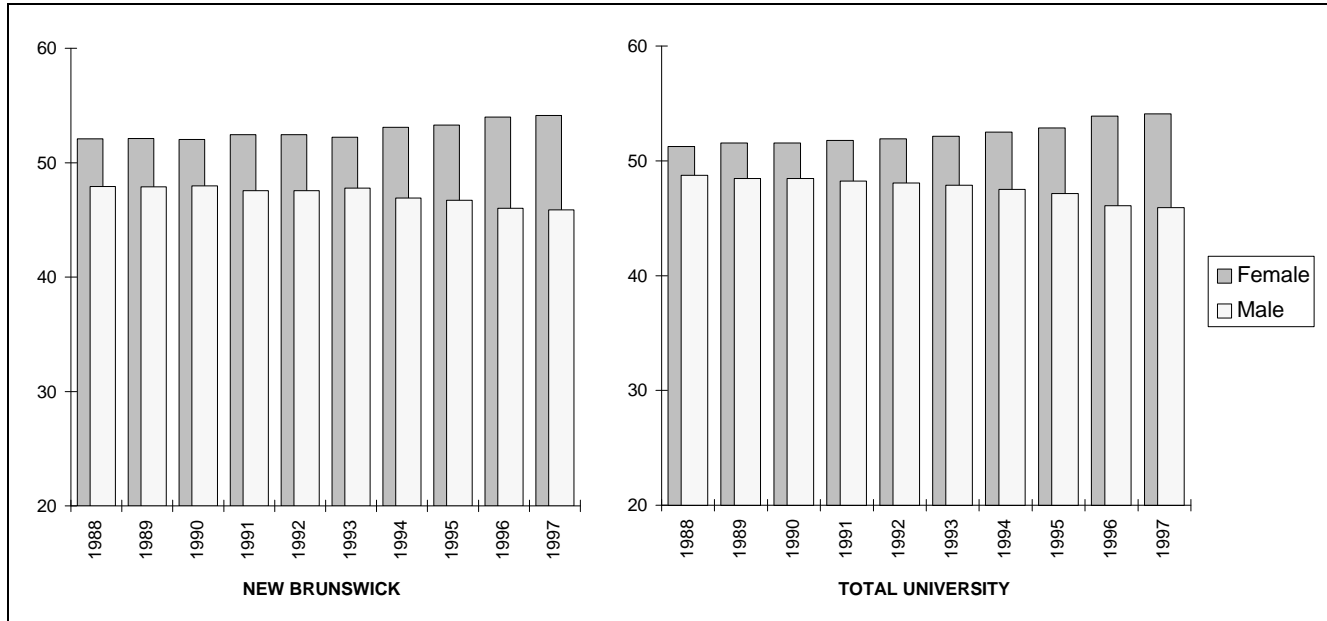

Source: University Registrar

Office of Institutional Research

**Percent Full-Time Equivalent Enrollment by Race/Ethnicity for Camden Campus and Newark Campus
Fall 1988 - 1997**

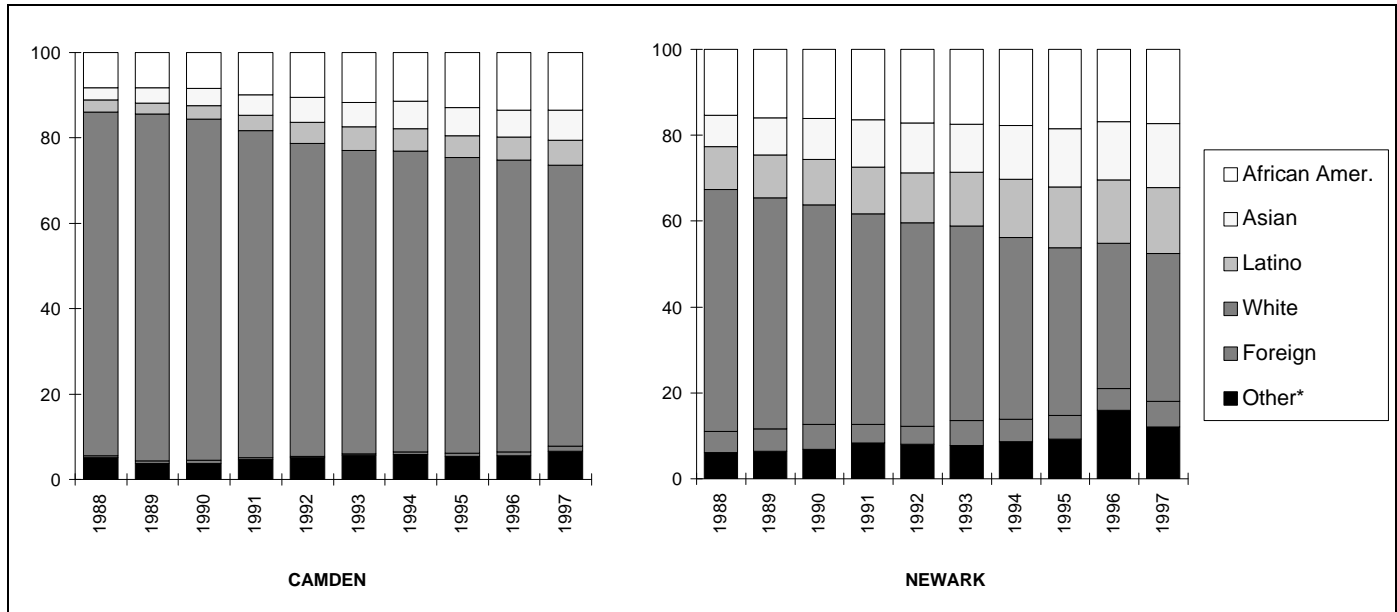

* "Other" includes American Indian and Unknown.

Percent Full-Time Equivalent Enrollment by Race/Ethnicity for New Brunswick Campus and Total University
Fall 1988 - 1997

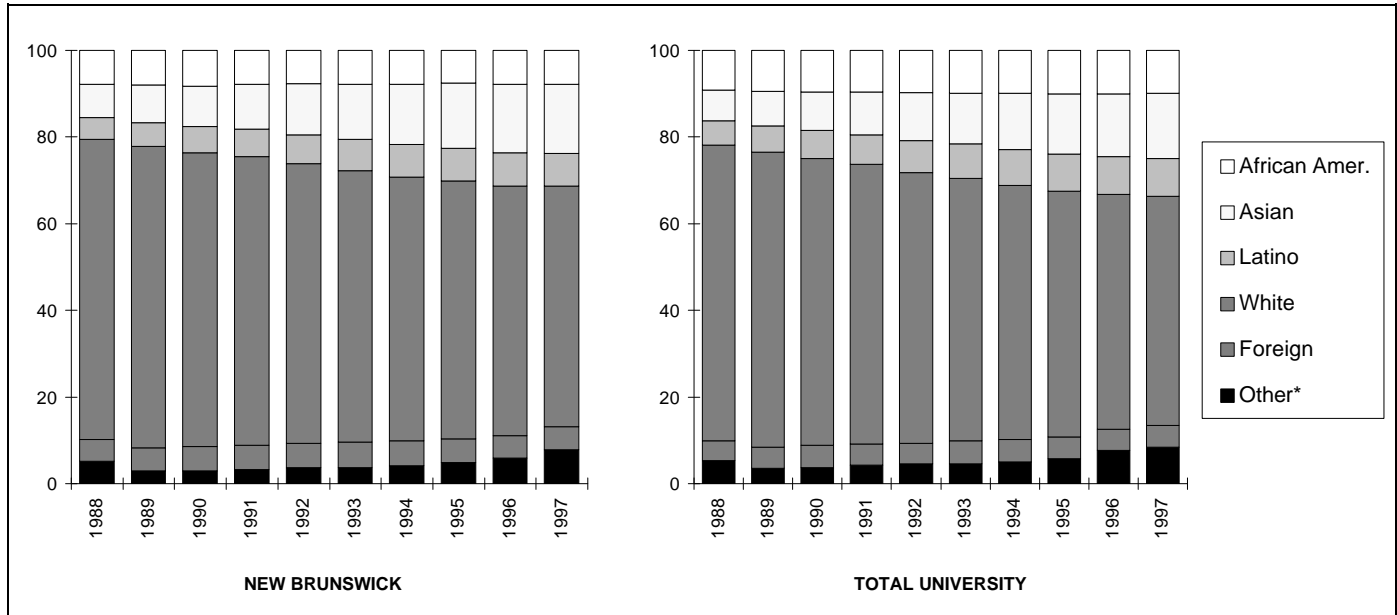

* "Other" includes American Indian and Unknown.

Source: University Registrar

Office of Institutional Research

Percent Full-Time Equivalent Enrollment by Age for Camden Campus and Newark Campus
Fall 1988 - 1997

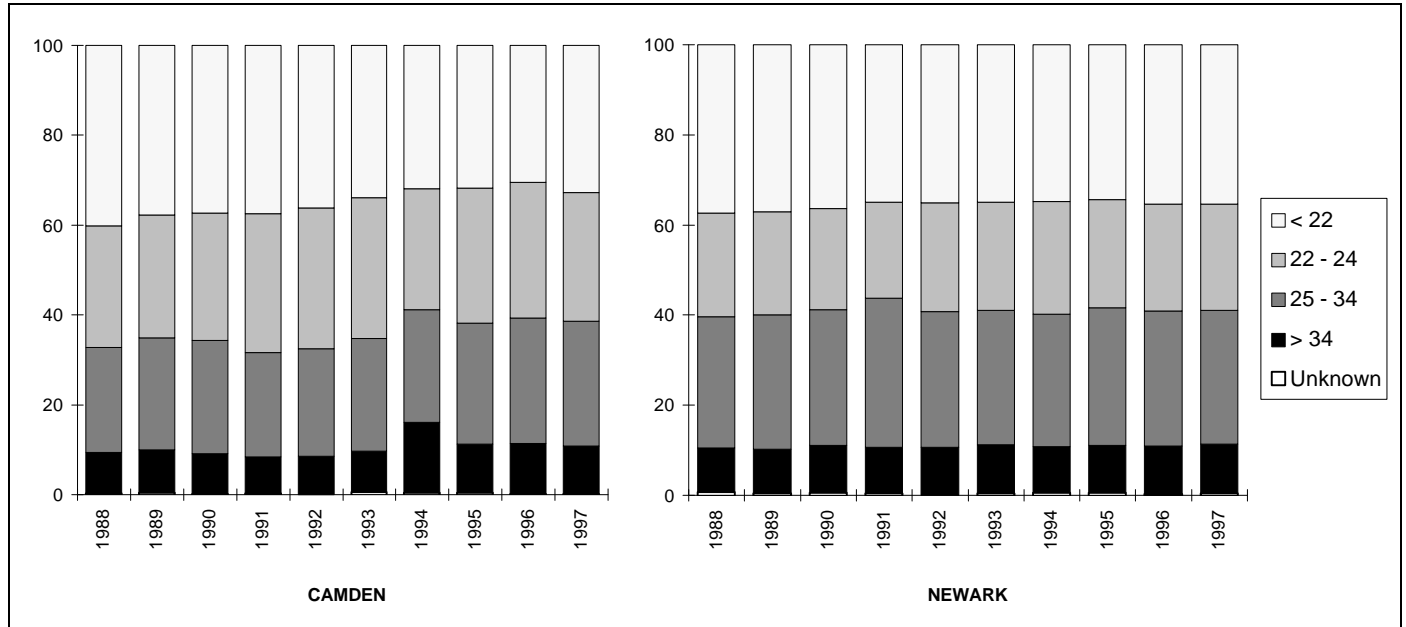

Source: University Registrar

Office of Institutional Research

Percent Full-Time Equivalent Enrollment by Age for New Brunswick Campus and Total University
Fall 1988 - 1997

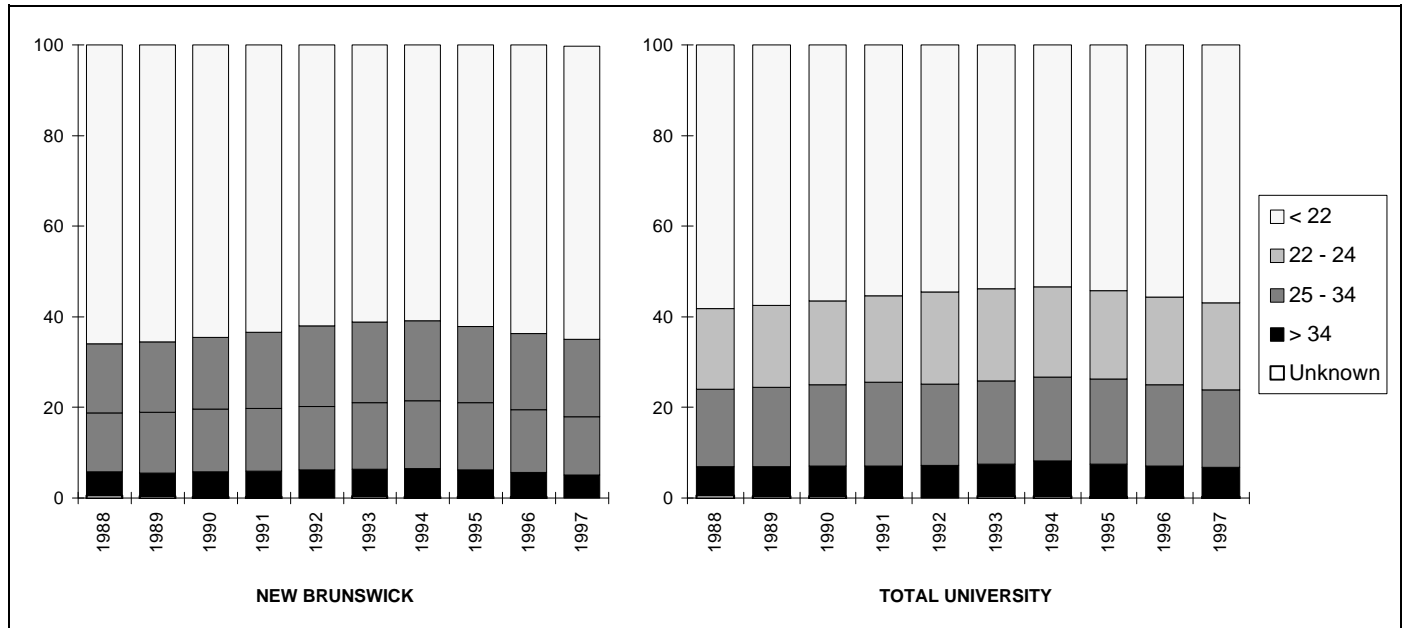

Source: University Registrar

Office of Institutional Research

Headcount Enrollment by In-State/Out-of-State Residency Status
Undergraduate Students, Fall 1988 - 1997

| YEAR | UNDERGRADUATE | | |
|------|---------------|--------------------|------------------------|
| | Total | In-State Residents | Out-of-State Residents |
| 1988 | 35,398 | 32,690 | 2,708 |
| 1989 | 35,206 | 32,347 | 2,859 |
| 1990 | 34,727 | 31,817 | 2,910 |
| 1991 | 35,588 | 32,830 | 2,758 |
| 1992 | 35,457 | 32,778 | 2,679 |
| 1993 | 34,889 | 32,249 | 2,640 |
| 1994 | 34,436 | 31,755 | 2,681 |
| 1995 | 34,939 | 32,137 | 2,802 |
| 1996 | 35,059 | 32,243 | 2,816 |
| 1997 | 35,712 | 32,896 | 2,816 |

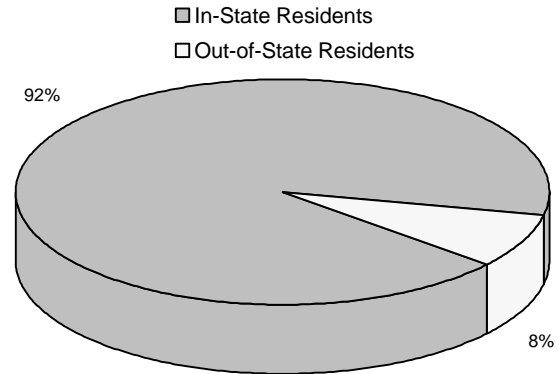

Fall 1997

Source: University Registrar

Office of Institutional Research

Headcount Enrollment by In-State/Out-of-State Residency Status
Graduate/Professional Students, Fall 1988 - 1997

| YEAR | GRADUATE | | |
|------|----------|--------------------|------------------------|
| | Total | In-State Residents | Out-of-State Residents |
| 1988 | 12,501 | 9,465 | 3,036 |
| 1989 | 12,649 | 9,479 | 3,170 |
| 1990 | 12,843 | 9,498 | 3,345 |
| 1991 | 13,105 | 9,902 | 3,203 |
| 1992 | 13,115 | 9,872 | 3,243 |
| 1993 | 13,174 | 9,759 | 3,415 |
| 1994 | 13,261 | 10,001 | 3,260 |
| 1995 | 13,196 | 9,936 | 3,260 |
| 1996 | 12,753 | 9,621 | 3,132 |
| 1997 | 12,629 | 9,376 | 3,253 |

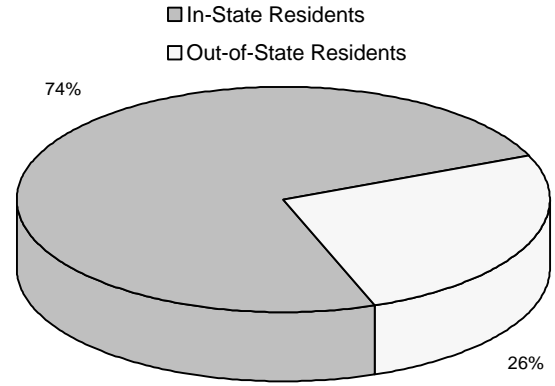

Fall 1997

Source: University Registrar

Office of Institutional Research

Headcount Enrollment by In-State/Out-of-State Residency Status

Total Students, Fall 1988 - 1997

| YEAR | TOTAL | | |
|------|--------|--------------------|------------------------|
| | Total | In-State Residents | Out-of-State Residents |
| 1988 | 47,899 | 42,155 | 5,744 |
| 1989 | 47,855 | 41,826 | 6,029 |
| 1990 | 47,570 | 41,315 | 6,255 |
| 1991 | 48,693 | 42,732 | 5,961 |
| 1992 | 48,572 | 42,650 | 5,922 |
| 1993 | 48,063 | 42,008 | 6,055 |
| 1994 | 47,697 | 41,756 | 5,941 |
| 1995 | 48,135 | 42,073 | 6,062 |
| 1996 | 47,812 | 41,864 | 5,948 |
| 1997 | 48,341 | 42,272 | 6,069 |

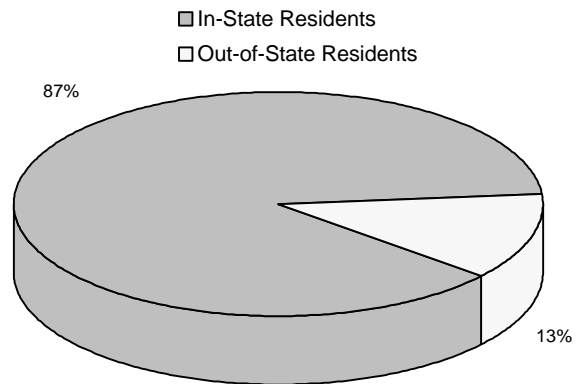

Fall 1997

Headcount Enrollment by New Jersey County

Fall 1997

| County | Enrollment |
|--------------|---------------|
| Atlantic | 504 |
| Bergen | 3,878 |
| Burlington | 2,102 |
| Camden | 3,239 |
| Cape May | 198 |
| Cumberland | 220 |
| Essex | 4,137 |
| Gloucester | 934 |
| Hudson | 2,555 |
| Hunterdon | 700 |
| Mercer | 1,574 |
| Middlesex | 8,003 |
| Monmouth | 3,222 |
| Morris | 2,290 |
| Ocean | 1,220 |
| Passaic | 1,510 |
| Salem | 137 |
| Somerset | 2,402 |
| Sussex | 436 |
| Union | 2,740 |
| Warren | 271 |
| TOTAL | 42,272 |

Source: University Registrar

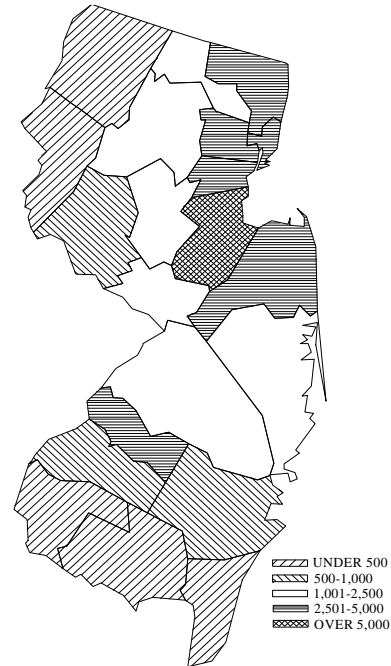

Office of Institutional Research

Headcount Enrollment by State
Fall 1997

| State | Enrollment | State | Enrollment |
|----------------------|------------|-------------------|---------------|
| Alabama | 5 | Montana | 1 |
| Alaska | 0 | Nebraska | 3 |
| Arizona | 18 | Nevada | 6 |
| Arkansas | 2 | New Hampshire | 22 |
| California | 155 | New Jersey | 42,272 |
| Colorado | 24 | New Mexico | 5 |
| Connecticut | 185 | New York | 1,343 |
| Delaware | 35 | North Carolina | 34 |
| District of Columbia | 19 | North Dakota | 1 |
| Florida | 84 | Ohio | 37 |
| Georgia | 23 | Oklahoma | 5 |
| Hawaii | 13 | Oregon | 14 |
| Idaho | 6 | Pennsylvania | 688 |
| Illinois | 55 | Rhode Island | 42 |
| Indiana | 16 | South Carolina | 19 |
| Iowa | 10 | South Dakota | 0 |
| Kansas | 5 | Tennessee | 8 |
| Kentucky | 10 | Texas | 41 |
| Louisiana | 12 | Utah | 11 |
| Maine | 20 | Vermont | 20 |
| Maryland | 156 | Virginia | 121 |
| Massachusetts | 188 | Washington | 30 |
| Michigan | 32 | West Virginia | 6 |
| Minnesota | 30 | Wisconsin | 19 |
| Mississippi | 4 | Wyoming | 1 |
| Missouri | 9 | U.S. Territories | 21 |
| | | TOTAL | 45,886 |

Source: University Registrar

Office of Institutional Research

Map of Headcount Enrollment by State
Fall 1997

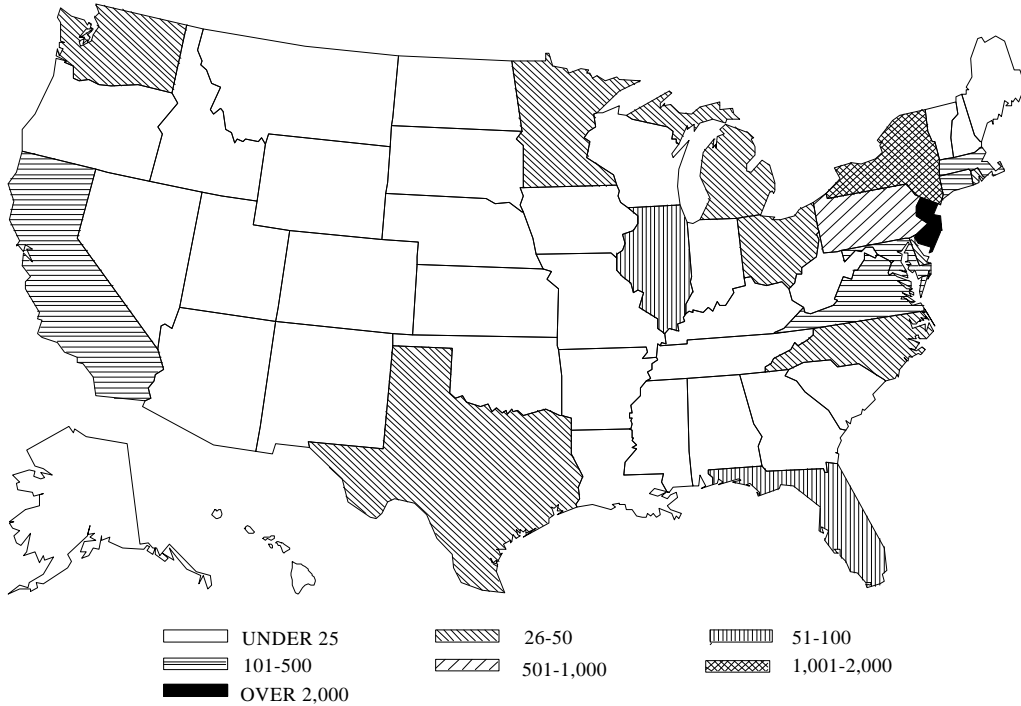

Source: University Registrar

Office of Institutional Research

Headcount Enrollment of International Students
Total University, Fall 1997

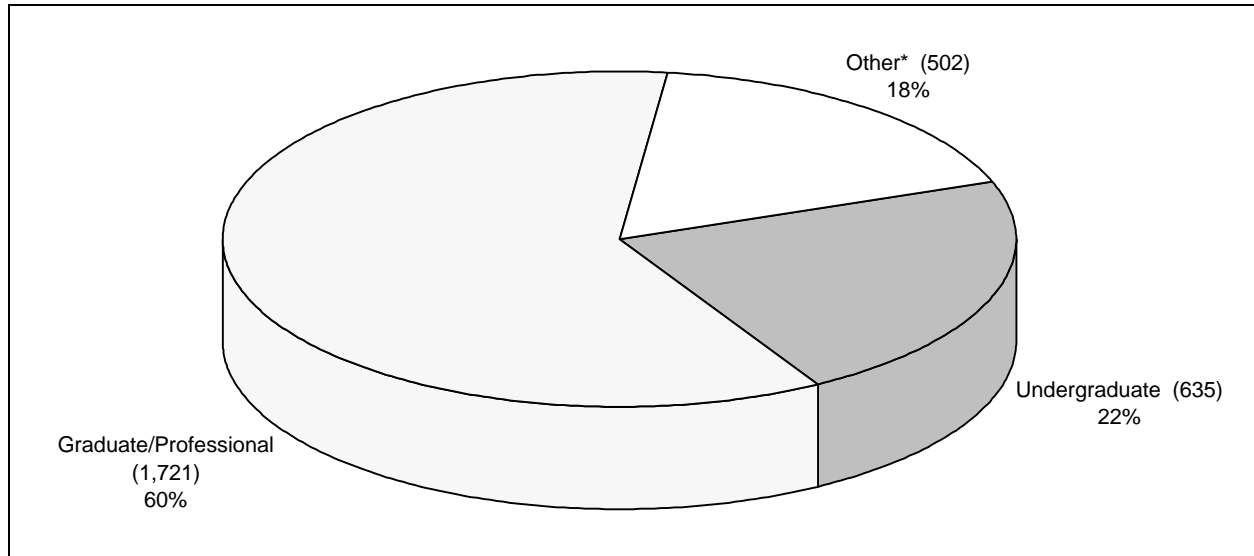

* Consists of individuals enrolled in PALS "Program in American Language Studies," offered through the Center for International Faculty and Student Services and other non-degree programs.

Headcount Enrollment of International Students* by Country

Fall 1997

| Country | Enrollment | Country | Enrollment | Country | Enrollment |
|--------------------|------------|-------------|------------|----------------------|--------------|
| Albania | 1 | Ghana | 5 | Panama | 2 |
| Algeria | 2 | Greece | 23 | Peru | 10 |
| Argentina | 17 | Guatemala | 1 | Philippines | 20 |
| Armenia | 1 | Guinea | 1 | Poland | 15 |
| Australia | 2 | Guyana | 4 | Portugal | 5 |
| Austria | 3 | Haiti | 4 | Rep. of Georgia | 2 |
| Azerbaijan | 5 | Honduras | 3 | Romania | 21 |
| Bahamas | 3 | Hong Kong | 64 | Russia | 52 |
| Bangladesh | 14 | Hungary | 24 | Saudi Arabia | 2 |
| Barbados | 4 | Iceland | 5 | Senegal | 1 |
| Belarus | 1 | India | 313 | Serbia | 13 |
| Belgium | 4 | Indonesia | 8 | Sierra Leone | 1 |
| Bermuda | 1 | Iran | 17 | Singapore | 6 |
| Bolivia | 1 | Ireland | 3 | Somalia | 1 |
| Bosnia | 2 | Israel | 16 | South Africa | 12 |
| Brazil | 29 | Italy | 25 | Spain | 21 |
| Bulgaria | 8 | Ivory Coast | 4 | Sri Lanka | 7 |
| Burma | 2 | Jamaica | 13 | Sudan | 1 |
| Cameroon | 1 | Japan | 89 | Swaziland | 1 |
| Canada | 70 | Jordan | 4 | Sweden | 6 |
| Chile | 3 | Kazakhstan | 4 | Switzerland | 4 |
| China | 549 | Kenya | 12 | Syria | 1 |
| Columbia | 12 | Korea | 352 | Taiwan | 254 |
| Costa Rica | 1 | Kuwait | 1 | Tanzania | 2 |
| Croatia | 4 | Lebanon | 10 | Tajikstan | 2 |
| Cyprus | 34 | Malaysia | 11 | Thailand | 29 |
| Czech Republic | 6 | Mexico | 15 | Trinidad & Tobago | 10 |
| Denmark | 2 | Moldova | 2 | Tunisia | 2 |
| Dominica | 3 | Mongolia | 1 | Turkey | 63 |
| Dominican Republic | 3 | Morocco | 5 | Uganda | 4 |
| Ecuador | 10 | Mozambique | 2 | Ukraine | 14 |
| El Salvador | 1 | Nepal | 1 | United Kingdom | 40 |
| Estonia | 2 | Netherlands | 7 | Uruguay | 5 |
| Egypt | 11 | New Zealand | 4 | Uzbekistan | 1 |
| Ethiopia | 4 | Nicaragua | 1 | Venezuela | 21 |
| Finland | 6 | Niger | 1 | Yugoslavia | 1 |
| France | 14 | Nigeria | 14 | Zimbabwe | 2 |
| Gambia | 1 | Norway | 5 | Unknown | 215 |
| Germany | 37 | Pakistan | 41 | Total Foreign | 2,858 |

* Consists of individuals enrolled in PALS "Program in American Language Studies," offered through the Center for International Faculty and Student Services and other non-degree programs.

**Source: International Education Data Collection Committee
Open Door Data Annual Census of Foreign Students 1997/1998**

Office of Institutional Research

Enrollment by Program for Total University
Fall 1996

| Program | Undergraduate | Graduate/ Professional | Total |
|---|---------------|---------------------------|---------------|
| Agricultural Business and Production | - | 19 | 19 |
| Agricultural Sciences | 349 | 173 | 522 |
| Architecture | 130 | 164 | 294 |
| Area/Ethnic and Cultural Studies | 240 | 14 | 254 |
| Biological Sciences | 2,160 | 724 | 2,884 |
| Business Management and Administrative Services | 2,033 | 1,825 | 3,858 |
| Communications | 632 | - | 632 |
| Computer and Information Sciences | 597 | 180 | 777 |
| Conservation and Renewable Natural Resources | 654 | 272 | 926 |
| Education | 314 | 1,273 | 1,587 |
| Engineering | 2,339 | 730 | 3,069 |
| English Language and Literature/Letters | 1,094 | 362 | 1,456 |
| Foreign Languages and Literatures | 396 | 178 | 574 |
| Health Professions | 1,571 | 446 | 2,017 |
| Interdisciplinary | 38 | 7 | 45 |
| Law | - | 1,554 | 1,554 |
| Liberal Arts | - | 68 | 68 |
| Library Science | - | 512 | 512 |
| Mathematics | 267 | 258 | 525 |
| Philosophy/Religion | 138 | 60 | 198 |
| Physical Sciences | 521 | 392 | 913 |
| Protective Services | 669 | 155 | 824 |
| Psychology | 1,557 | 378 | 1,935 |
| Public Affairs | 251 | 1,286 | 1,537 |
| Social Sciences | 2,956 | 683 | 3,639 |
| Visual/Performing Arts | 961 | 377 | 1,338 |
| Undeclared/Unknown | 15,192 | 663 | 15,855 |
| TOTAL | 35,059 | 12,753 | 47,812 |

Source: Student Unit Record Enrollment (SURE)
Cross-Classification Tables

Office of Institutional Research