

Rutgers, The State University of New Jersey

FACT BOOK

2002 - 2003

Office of Institutional Research and Academic Planning

Geology Hall, First Floor

Rutgers, The State University of New Jersey

85 Somerset Street

New Brunswick, New Jersey 08901-1281

(732) 932 - 7305

<http://oirap.rutgers.edu>

Table of Contents

INTRODUCTION	Page
Overview	ix
Our Vision	x
Programs - Degree and Program Offerings	xi
University Quick Facts	xii-xiii
Almanac of Historical Facts	xiv
Rutgers' Presidents, 1766 - 1991	xv
 STUDENTS	
1. Admissions	
Applied, Admitted, and Enrolled by Campus	1
Applied, Admitted, and Enrolled by Gender and Race/Ethnicity	
Camden Campus, First-Year Undergraduate Students	2
Newark Campus, First-Year Undergraduate Students	3
New Brunswick Campus, First-Year Undergraduate Students	4
Camden Campus, Transfer Undergraduate Students	5
Newark Campus, Transfer Undergraduate Students	6
New Brunswick Campus, Transfer Undergraduate Students	7
 2. Enrollment	
Headcount Enrollment by Campus, Full-Time/Part-Time Status, and Academic Level	9
Total University Enrollment	10
Headcount Enrollment by Full-Time/Part-Time Status for Total University	11
Headcount Enrollment by Academic Level, Campus, and Full-Time/Part-Time Status	12
Full-Time Equivalent Enrollment by Academic Level and Campus	13
Full-Time Equivalent Enrollment by Campus, Gender, and Race/Ethnicity	
Undergraduate Students	14
Graduate/Professional Students	15
Total Students	16
Full-Time Equivalent Enrollment by Campus, Gender, and Age	
Undergraduate Students	17
Graduate/Professional Students	18
Total Students	19
Percent Full-Time Equivalent Enrollment by Gender	
Camden Campus and Newark Campus	20
New Brunswick Campus and Total University	21

Percent Full-Time Equivalent Enrollment by Race/Ethnicity	
Camden Campus and Newark Campus	22
New Brunswick Campus and Total University	23
Percent Full-Time Equivalent Enrollment by Age	
Camden Campus and Newark Campus	24
New Brunswick Campus and Total University	25
Headcount Enrollment by In-State/Out-of-State Residency Status	
Undergraduate Students	26
Graduate/Professional Students	27
Total Students	28
Current Residency Status of Headcount Enrollment by New Jersey County	29
Headcount Enrollment by Original State	30
Map of Headcount Enrollment by Original State	31
Headcount Enrollment of International Students	32
Headcount Enrollment of International Students by Country	33
Enrollment by Program for Total University	34
3. Academic Profile	
Mean SAT Scores for Registered First-Year, Regular-Admit Students	35-36
Mean GRE Scores for First-Year Graduate/Professional Students	
Graduate Schools at Camden, Newark, New Brunswick, and School of Criminal Justice	37
Ernest Mario Sch. of Pharmacy, Grad. Sch. of Appl. & Prof. Psych., Grad. Sch. of Ed., and SCILS	38
Mean GMAT and LSAT Scores for First-Year Graduate/Professional Students	39
Headcount of Teaching and Graduate Assistants	40
Degrees Conferred by Gender and Race/Ethnicity	
Camden Campus and Newark Campus	41
New Brunswick Campus and Total University	42
Percent Degrees Conferred by Gender and Race/Ethnicity for Total University	43
Degrees Conferred for Total University	44
Degrees by Program for Total University	45
Six-Year Graduation Rates, First-Year Undergraduate Students, Fall Cohorts	46
Ph.D. Recipients Who Had Received Undergraduate Degrees From Rutgers by Broad Area of Doctorate	47
Science and Engineering Postdoctorates by Academic Discipline	48

4. Financial Aid	
Breakdown of Financial Aid by Source: Federal, State, University, and Private - Undergraduate Students	49
Breakdown of Financial Aid by Source: Federal, State, University, and Private - Graduate Students	50
Three-Year Summary of Financial Aid Applications and Awards - Undergraduate and Graduate Students	51
Number and Amount of Grants, Scholarships, and Awards - Undergraduate Students	52
Number and Amount of Loans and Student Employment - Undergraduate Students	53
Number and Amount of Grants, Scholarships, and Awards - Graduate Students	54
Number and Amount of Loans and Student Employment - Graduate Students	55
Estimated Cost of Attendance in Dollars	
In-State Resident - Undergraduate	56
In-State Resident - Graduate	57
Out-of-State Resident - Undergraduate	58
Out-of-State Resident - Graduate	59
5. Alumni	
Alumni by New Jersey County	61
Alumni by State	62
Map of Alumni by State	63
FACULTY/ STAFF	
Analysis of Staffing Trends (Rutgers University and U.S. Public AAU Institutions)	65
Number of Full-Time Faculty and Staff by Race/Ethnicity and Gender	
Camden Campus	66
Newark Campus	67
New Brunswick Campus	68
Total University	69
Full-Time Faculty by Rank	
Camden Campus and Newark Campus	70
New Brunswick Campus and Total University	71
Full-Time Faculty by Race/Ethnicity and Gender	
Camden Campus and Newark Campus	72
New Brunswick Campus and Total University	73
Percent Tenured Faculty by Campus	74
Percent Tenured Faculty for Total University	75

FINANCES

Sources of Unrestricted Revenues for Four-Year Public Doctoral Institutions	77
Components of Unrestricted Educational and General Expenditures per Student: Rutgers vs. AAU	78
Current Funds Revenues	79
Current Funds Expenditures and Transfers	80
Higher Education as Percent of State General Revenues by State	81
New Jersey State Appropriations Percent Higher Education and Percent Total Rutgers Graph	82
New Jersey State Appropriations, Higher Education and Rutgers	83
State Appropriations for Higher Education and Spending on Student Aid	84
Funded Research and Sponsored Programs	85-87
Endowment and Endowment per FTE Student, in Current Dollars	88
Summary of Rutgers Fund Raising	89
Licensing Revenues and Patent Activity	90

FACILITIES

University Land	91
Buildings and Grounds: Investment in Plant	92
Distribution of Investment in Plant	93
Number of Buildings and Building Area Statistics	
Camden Campus and Newark Campus	94
New Brunswick Campus and Total University	95
Room Use: Net Assignable Square Feet	
Camden Campus and Newark Campus	96
New Brunswick Campus and Total University	97
Building Space: Net Assignable Square Feet and Percentage Age Distribution	98
Student Housing: University Residence Halls (Number of Beds)	99
Dining Facilities and Number of Meals Served by Campus	100
Association of Research Libraries (ARL) Ranking of Rutgers University	101

INSTRUCTION

Average Class Meeting Size	103
Number of Sections Offered	104
Frequency Distribution of Organized Classes by Size	105
Student Faculty Ratios (SFR) of Each College/Faculty	
Undergraduate	106
Graduate/Professional	107

AAU COMPARISONS

List of Association of American Universities (AAU) Member Institutions	109
Enrollment by Gender and Race/Ethnicity - Ranking of Rutgers	110
Ranking by Minority Enrollment	
Female Enrollment	111
Minority Enrollment	112
African American Enrollment	113
Asian Enrollment	114
Latino Enrollment	115
Six-Year Graduation Rates by Race/Ethnicity and Gender	
First-Year Undergraduate Students, Full-Time Fall Cohort	116-117
Combined SAT Verbal and Math Score Ranges	118
Doctorates Conferred to Students Who Received Their Undergraduate Degrees	
From Public AAU Institutions	119
Doctorates Conferred to Minority Students Who Received Their Undergraduate Degrees From Public AAU Institutions	120
Percentage of Degrees by Minority Status and Gender	
Baccalaureate	121
Master's	122
Doctorate	123
All Degrees	124
Faculty Awards	125
Ranking by Faculty	
National Academy of Sciences	126
National Academy of Engineering	127
Institute of Medicine	128
American Academy of Arts and Sciences	129
The National Academy of Sciences, the National Academy of Engineering, the Institute of Medicine, and the American Academy of Arts and Sciences	130

Faculty Membership	
The National Academy of Sciences, the National Academy of Engineering, the Institute of Medicine, and the American Academy of Arts and Sciences	131
Full-Time Faculty by Gender and Race/Ethnicity - Ranking of Rutgers	132
Ranking by Full-Time Faculty	
Female Faculty	133
Minority Faculty	134
African American Faculty	135
Asian Faculty	136
Latino Faculty	137
Average Faculty Salaries by Professorial Rank - Ranking of Rutgers	138
Ranking by Average Faculty Salaries	
Professor	139
Associate Professor	140
Assistant Professor	141
Engineering Research Expenditures	142
Engineering Research Expenditures per Faculty	143
Change in Federal Research and Development Expenditures	144
Three-Year Average of NSF Funding	145
Ranking by Gross License Income Received	146
State Appropriations	147
Tuition and Required Fees	
In-State Undergraduate	148
In-State Graduate	149
Out-of-State Undergraduate	150
Out-of-State Graduate	151

Executive, Administrative, and Managerial Employees per Faculty	152
Non-Instructional, Professional Employees per Faculty	153
Technical Employees per Faculty	154
Skilled Craft and Service Employees per Faculty	155
Secretarial Staff per Faculty	156
Support Staff per Faculty	157
Non-Faculty Staff per 100 FTE Students	158
Faculty per 100 FTE Students	159
Faculty as Percent of Total Employees	160
Association of Research Libraries (ARL)	
Ranking by Total Expenditures	161
Ranking by Total Staff	162
Ranking by Current Serials (Total)	163
Ranking by Volumes in Library	164
Ranking by Volumes Added (Gross)	165

Rutgers, The State University of New Jersey Overview

With major campuses in northern, central, and southern New Jersey and extension offices and activities in all twenty-one counties, Rutgers is the flagship institution of New Jersey's public higher education system. It is a vibrant and diverse community of 51,000 students and more than 10,000 faculty and staff. The university comprises 29 undergraduate colleges and graduate and professional schools, as well as over 130 specialized research institutes. Some 175 academic departments offer over 270 bachelor's, master's, doctoral, and professional degree programs.

While these numbers are impressive, they do not capture the magnitude of Rutgers' dramatic recent transformation. Founded over 235 years ago in 1766, Rutgers is distinguished as one of the oldest institutions of higher learning in the country. At the same time, modern-day Rutgers, which was designated New Jersey's state university in 1945 and 1956, qualifies as the youngest of America's major public research universities.

In the short span of the last forty years, Rutgers has risen from a disparate collection of schools, geographically dispersed and operating largely independently, into the ranks of the most prestigious educational institutions. That advancement was recognized in 1989 when Rutgers was asked to join the Association of American Universities, comprising the top research universities in North America. Today, Rutgers thrives as a cohesive academic community, capitalizing on its collective strengths, and building synergies across disciplines and campuses that will benefit students, faculty, and residents in every corner of New Jersey.

Dedicated to a threefold mission, Rutgers is equally committed to excellence in teaching, scholarship, and public service. And driving all of Rutgers' activities is the defining characteristic of a premier research university: the continuous and vigorous creation of intellectual capital—the new discoveries and insights that drive the advancement of human knowledge and contribute to the improvement of the human condition.

Our Vision ***A Commitment to Excellence***

Rutgers, New Jersey's preeminent public university, is one of a small number of comprehensive research universities that is both prepared and committed to exercise national leadership for higher education. We are dedicated to a standard of quality that makes Rutgers a preferred choice for students, a first-rate intellectual environment for faculty, and an outstanding place to work for staff.

We are committed to:

- Creating knowledge and ideas for the improvement of the human condition.
- Preparing students to meet the needs of a changing society and encouraging their personal and professional growth.
- Advancing the well-being of our communities, state, and nation.

Rutgers seeks nothing less than to become one of America's very best universities.

A Commitment to Excellence

To realize our vision, Rutgers will:

- Sustain the highest standards in learning, discovery, and engagement with our constituents.
- Serve our communities, our state, our nation, and the international community.
- Advance scholarship and intellectual vitality in our academic disciplines.
- Attract, welcome, develop, and retain outstanding students, faculty, and staff.
- Encourage the open and civil exchange of ideas and perspectives.
- Provide superior curricular and cocurricular opportunities for students at all levels.
- Educate exceptional leaders and citizens for future generations.
- Foster a supportive and collaborative social environment, and a community dedicated to respecting and valuing diversity.
- Maintain a safe, clean, and attractive physical environment.
- Maintain accessible, responsive, and cost effective programs and services.
- Dedicate our learning community to ongoing self-assessment, and unceasing improvement of all that we do.

Programs - Degree and Program Offerings

Programs

Rutgers has 29 degree-granting units, including 13 undergraduate colleges and schools, 10 graduate schools, and six schools which offer both undergraduate and graduate programs. Five are located in Camden, seven in Newark, 16 in New Brunswick, and one in Newark and New Brunswick. They offer students a comprehensive array of programs. Complete lists of graduate and undergraduate program offerings are contained in the graduate and undergraduate admissions applications.

Accreditation

As an institution, Rutgers is accredited by the Middle States Commission on Higher Education. That accreditation was reaffirmed in 1998 and will again be reviewed in 2003. The accreditation process is one of peer review which requires an institution to define itself through an institutional mission statement, and then uses an array of criteria to determine if the institution is able to fulfill its mission successfully. Apart from institutional accreditation, certain schools and programs also undergo specialized accreditation reviews, for example, the Newark and Camden Law Schools, the Rutgers Business School - Newark and New Brunswick, and the School of Business - Camden.

Innovative Programs

Rutgers offers a variety of innovative programs designed to make the most educationally and economically effective use of resources, enabling students to challenge themselves and complete degree requirements at an accelerated pace. These programs include continuing education; joint programs with other institutions; partnerships with K-12; and partnerships with business, industry, and government. Apart from these, Rutgers has a variety of other innovative programs. For example, undergraduate students pursuing professional programs first affiliate with an undergraduate college, taking a wide variety of arts and sciences for the first two years, before entering the professional school, where they take a concentration in their field of study; a number of programs exist in which the undergraduate programs articulate directly into graduate programs (e.g. the Master of Accounting in the Rutgers Business School); and interdisciplinary programs take full advantage of faculty resources in a number of departments (e.g., Women's & Gender Studies and Medieval Studies). In addition, the Citizenship and Service Education (CASE) program integrates public service and regular coursework; the result is to instill in students a strong and committed sense of civic responsibility.

University Quick Facts

STUDENTS

Admissions (First-Year and Transfer Students - Fall 2002)

Applied	39,410
Admitted	21,904
Enrolled	8,673

Enrollment (Fall 2002)

Headcount Enrollment: Full-Time Students	38,350
Headcount Enrollment: Part-Time Students	13,130
Headcount Enrollment: Total Students	51,480
Full-Time Equivalent Enrollment: Total Students	42,727

Academic Profile (First-Year and Transfer Students - AY 2002/2003)

Mean SAT Scores	
Math	610
Verbal	578
Combined	1188
Mean GRE Scores	
Graduate School - Camden	1016
Graduate School - Newark	1071
Graduate School - New Brunswick	1223
School of Criminal Justice	927
Ernest Mario School of Pharmacy	1340
Graduate School of Applied and Professional Psychology	1205
Graduate School of Education	1040
School of Communication, Information and Library Studies	1132
Mean GMAT Scores	
Rutgers Business Sch.- Grad. Prog. - Newark and New Bruns.	577
School of Business - Camden	545
Mean LSAT Scores	
School of Law - Camden	157
School of Law - Newark	157
Degrees Conferred (AY 2001/2002)	
Doctoral	404
First Professional	565
Masters	2,189
Bachelors	7,539

Financial Aid

Financial Aid Awards (AY 2001/2002, Undergraduate and Graduate combined)	
Federal	\$163,089,268
State	\$45,551,076
University	\$81,761,842
Private	\$6,324,404
Tuition and Fees (AY 2002/2003)	
In-State Residents	
Undergraduate	\$7,308
Graduate	\$9,194
Out-of-State Residents	
Undergraduate	\$13,284
Graduate	\$13,022

U.S. Alumni (2001) 304,117

FACULTY/STAFF (AY 2002/2003)**Headcount**

Full-Time Faculty	2,588
Full-Time Staff	6,018

FINANCES (FY 2001/2002)

Total Current Funds Revenues (millions)	\$1,248
Total Current Funds Expenditures (millions)	\$1,235
Total Funded Research and Sponsored Programs (millions)	\$242

FACILITIES (FY 2001/2002)

University Land (in acreage)	5,918
Number of Buildings	701
Number of Dining Facilities	28

Almanac of Historical Facts

- 1766 Queen's College is founded and is the eighth institution of higher learning established in America.
- 1825 Queen's College is renamed Rutgers College.
- 1864 Rutgers Scientific School is named the land-grant college of the State of New Jersey.
The school is later renamed after George Hammell Cook, a renowned nineteenth-century geologist and teacher at the school.
- 1867 The Rutgers Daily Targum, the oldest continuously published college newspaper in the country, is founded.
- 1869 The first-ever American intercollegiate football game is played at Rutgers against Princeton. Rutgers wins 6 - 4.
- 1876 The Graduate School - New Brunswick is established.
- 1914 The College of Engineering is named a separate undergraduate school.
- 1918 Douglass College, the largest women's college in the United States, is founded.
- 1924 The Graduate School of Education is founded.
- 1927 The College of Pharmacy in Newark merges with Rutgers.
- 1934 University College is established for adult, part-time students.
- 1945 The colleges and schools of Rutgers become The State University of New Jersey.
- 1946 The University of Newark merges with Rutgers.
The Graduate School of Management - Newark is founded.
The School of Law - Newark is founded.
- 1950 The College of South Jersey in Camden is incorporated into Rutgers.
- 1955 The School of Social Work is founded.
- 1956 Board of Governors is instituted and Rutgers University becomes an instrumentality of the state.
The College of Nursing is founded on the Newark Campus.
- 1967 The School of Law - Camden is founded.
- 1969 Livingston College is founded as an undergraduate liberal arts college.
- 1974 The School of Criminal Justice - Newark is established.
The Graduate School of Applied and Professional Psychology is established.
- 1976 Mason Gross School of the Arts is established.
The Graduate School - Newark is established.
- 1981 The Graduate School - Camden is established.
- 1982 The School of Communication, Information and Library Studies is founded.
- 1986 The School of Business - New Brunswick is founded.
- 1988 The School of Business - Camden is founded.
- 1989 Rutgers is elected to membership in the Association of American Universities.
- 1992 The Edward J. Bloustein School of Planning and Public Policy is established.
- 1993 The School of Management - Newark (undergraduate) is founded.
- 1994 The School of Management and Labor Relations is founded.

Rutgers' Presidents, 1766 - 2002

1	Jacob Rutsen Hardenberg	1785 - 1790
2	William Linn	1791 - 1795
3	Ira Condict	1795 - 1810
4	John Henry Livingston	1810 - 1825
5	Philip Milledoler	1825 - 1840
6	Abraham Bruyn Hasbrouck	1840 - 1850
7	Theodore Frelinghuysen	1850 - 1862
8	William H. Campbell	1862 - 1882
9	Merrill Edward Gates	1882 - 1890
10	Austin Scott	1891 - 1906
11	William Henry Steele Demarest	1906 - 1924
12	John Martin Thomas	1925 - 1930
13	Phillip M. Brett	1930 - 1931
14	Robert C. Clothier	1932 - 1951
15	Lewis Webster Jones	1951 - 1958
16	Mason W. Gross	1959 - 1971
17	Edward J. Bloustein	1971 - 1989
18	Francis L. Lawrence	1990 - 2002
19	Richard L. McCormick	2002 -

Applied, Admitted, and Enrolled by Campus*
First-Year and Transfer Undergraduate Students, Fall 2002

	CAMDEN		NEWARK		NEW BRUNSWICK		TOTAL UNIVERSITY**	
	First-Year	Transfer	First-Year	Transfer	First-Year	Transfer	First-Year	Transfer
APPLIED	6,430	2,411	9,168	3,328	26,678	7,230	29,440	9,970
ADMITTED	3,451	1,181	4,553	1,443	14,764	2,678	17,450	4,454
ENROLLED	408	449	861	573	5,054	1,328	6,323	2,350
% ADMITTED	54	49	50	43	55	37	59	45
% ENROLLED	12	38	19	40	34	50	36	53

* Does not include non-matriculated or intra-university transfer students.

** Does not include duplication across campuses.

Source: Undergraduate Admissions and IPEDS

Office of Institutional Research

Applied, Admitted, and Enrolled for Camden Campus, First-Year Undergraduate Students

By Gender and Race/Ethnicity, Fall 2002

Fall 1993 - 2002*

GENDER	APPLIED	ADMITTED	% ADMITTED	ENROLLED	% ENROLLED*
Female					
African American	686	271	40	41	15
American Indian	9	4	44	1	25
Asian	499	334	67	27	8
Latino	333	154	46	19	12
White	1231	754	61	117	16
Foreign	160	61	38	0	0
Other/Unknown	216	84	39	8	10
Male					
African American	372	134	36	17	13
American Indian	5	1	20	0	0
Asian	561	354	63	25	7
Latino	254	112	44	8	7
White	1,690	1,031	61	136	13
Foreign	216	73	34	6	8
Other/Unknown	198	84	42	3	4
Total					
African American	1,058	405	38	58	14
American Indian	14	5	36	1	20
Asian	1,060	688	65	52	8
Latino	587	266	45	27	10
White	2,921	1,785	61	253	14
Foreign	376	134	36	6	4
Other/Unknown	414	168	41	11	7

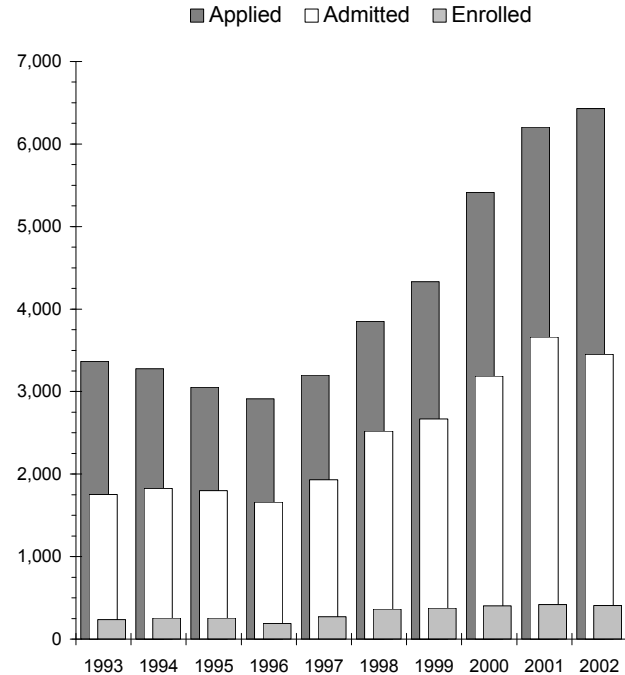

* % Enrolled = Enrolled/Admitted.

Note: Non-matriculated and University College students are not counted in these figures.

* Beginning in 1997, non-matriculated students are not counted in these figures.

Applied, Admitted, and Enrolled for Newark Campus, First-Year Undergraduate Students

By Gender and Race/Ethnicity, Fall 2002

Fall 1993 - 2002*

GENDER	APPLIED	ADMITTED	% ADMITTED	ENROLLED	% ENROLLED*
Female					
African American	1072	325	30	64	20
American Indian	5	3	60	0	0
Asian	932	591	63	155	26
Latino	743	271	36	89	33
White	1451	868	60	144	17
Foreign	230	79	34	10	13
Other/Unknown	350	139	40	31	22
Male					
African American	545	161	30	34	21
American Indian	8	2	25	0	0
Asian	933	563	60	99	18
Latino	495	203	41	44	22
White	1,808	1,129	62	147	13
Foreign	302	99	33	17	17
Other/Unknown	294	120	41	27	23
Total					
African American	1,617	486	30	98	20
American Indian	13	5	38	0	0
Asian	1,865	1,154	62	254	22
Latino	1,238	474	38	133	28
White	3,259	1,997	61	291	15
Foreign	532	178	33	27	15
Other/Unknown	644	259	40	58	22

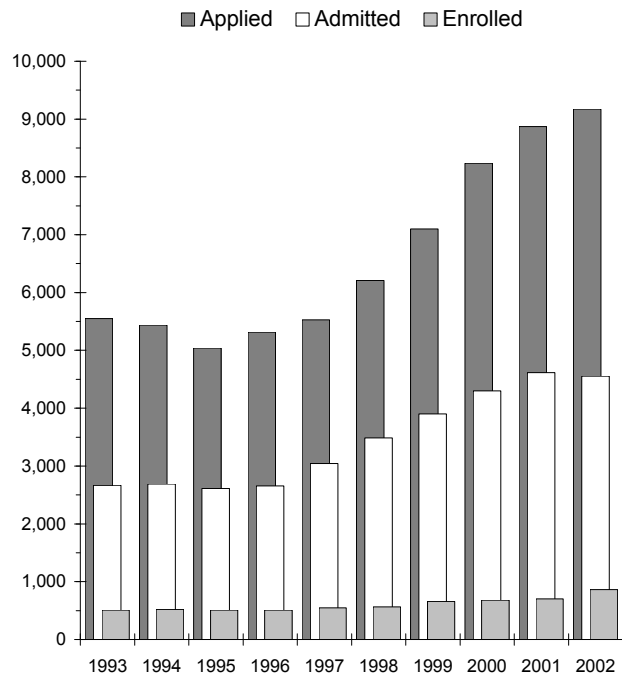

* % Enrolled = Enrolled/Admitted.

Note: Non-matriculated and University College students are not counted in these figures.

* Beginning in 1997, non-matriculated students are not counted in these figures.

Source: Undergraduate Admissions and IPEDS

Office of Institutional Research

Applied, Admitted, and Enrolled for New Brunswick Campus, First-Year Undergraduate Students

By Gender and Race/Ethnicity, Fall 2002

Fall 1993 - 2002*

GENDER	APPLIED	ADMITTED	% ADMITTED	ENROLLED	% ENROLLED*
Female					
African American	1,818	680	37	250	37
American Indian	30	14	47	5	36
Asian	2,249	1,478	66	550	37
Latino	1,398	641	46	272	42
White	7,160	4,679	65	1,459	31
Foreign	401	145	36	34	23
Other/Unknown	827	363	44	101	28
Male					
African American	1,129	347	31	144	41
American Indian	30	10	33	4	40
Asian	2,195	1,310	60	531	41
Latino	964	425	44	156	37
White	7,260	4,223	58	1,409	33
Foreign	491	153	31	45	29
Other/Unknown	726	296	41	94	32
Total					
African American	2,947	1,027	35	394	38
American Indian	60	24	40	9	38
Asian	4,444	2,788	63	1,081	39
Latino	2,362	1,066	45	428	40
White	14,420	8,902	62	2,868	32
Foreign	892	298	33	79	27
Other/Unknown	1,553	659	42	195	30

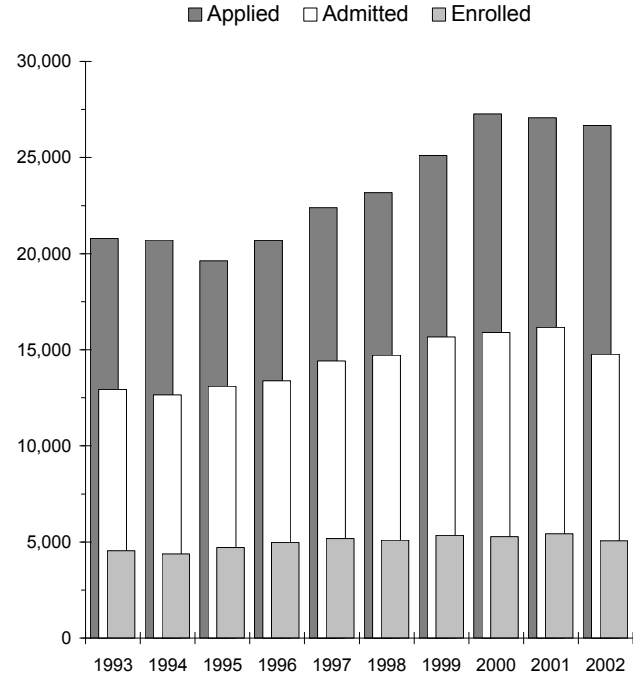

* % Enrolled = Enrolled/Admitted.

Note: Non-matriculated and University College students are not counted in these figures.

* Beginning in 1997, non-matriculated students are not counted in these figures.

Applied, Admitted, and Enrolled for Camden Campus, Transfer Undergraduate Students

By Gender and Race/Ethnicity, Fall 2002

GENDER	APPLIED	ADMITTED	% ADMITTED	ENROLLED	% ENROLLED*
Female					
African American	305	125	41	51	41
American Indian	4	2	50	1	50
Asian	122	60	49	15	25
Latino	97	43	44	13	30
White	689	428	62	192	45
Foreign	111	35	32	4	11
Other/Unknown	100	42	42	13	31
Male					
African American	143	44	31	15	34
American Indian	5	3	0	1	33
Asian	98	41	42	8	20
Latino	59	24	41	6	25
White	497	283	57	123	43
Foreign	109	28	26	4	14
Other/Unknown	72	23	32	3	13
Total					
African American	448	169	38	66	39
American Indian	9	5	56	2	40
Asian	220	101	46	23	23
Latino	156	67	43	19	28
White	1,186	711	60	315	44
Foreign	220	63	29	8	13
Other/Unknown	172	65	38	16	25

* % Enrolled = Enrolled/Admitted.

Note: Non-matriculated and University College students are not counted in these figures.

Source: Undergraduate Admissions and IPEDS

Fall 1993 - 2002*

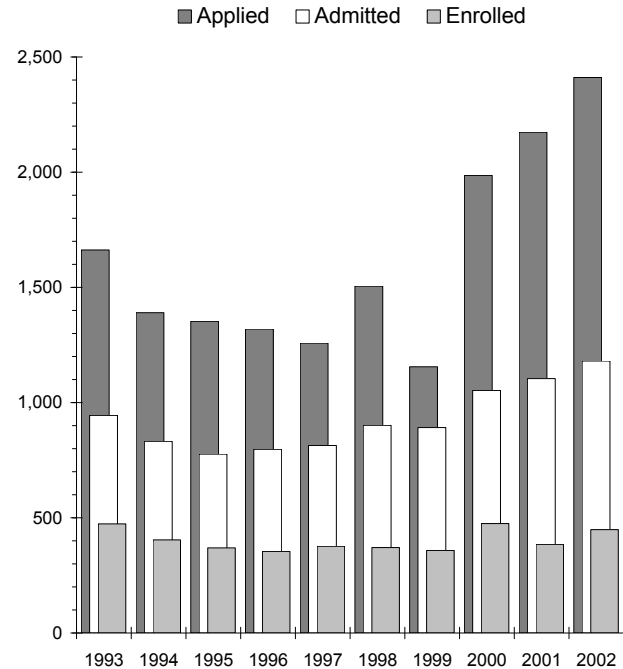

* Beginning in 1997, non-matriculated students are not counted in these figures.

Office of Institutional Research

Applied, Admitted, and Enrolled for Newark Campus, Transfer Undergraduate Students

By Gender and Race/Ethnicity, Fall 2002

Fall 1993 - 2002*

GENDER	APPLIED	ADMITTED	% ADMITTED	ENROLLED	% ENROLLED*
Female					
African American	551	188	34	86	46
American Indian	7	5	71	0	0
Asian	265	128	48	56	44
Latino	263	107	41	45	42
White	570	306	54	110	36
Foreign	162	58	36	13	22
Other/Unknown	201	84	42	43	51
Male					
African American	223	71	32	34	48
American Indian	5	4	80	2	50
Asian	227	95	42	48	51
Latino	134	68	51	32	47
White	430	226	53	65	29
Foreign	174	51	29	15	29
Other/Unknown	116	52	45	24	46
Total					
African American	774	259	33	120	46
American Indian	12	9	75	2	22
Asian	492	223	45	104	47
Latino	397	175	44	77	44
White	1,000	532	53	175	33
Foreign	336	109	32	28	26
Other/Unknown	317	136	43	67	49

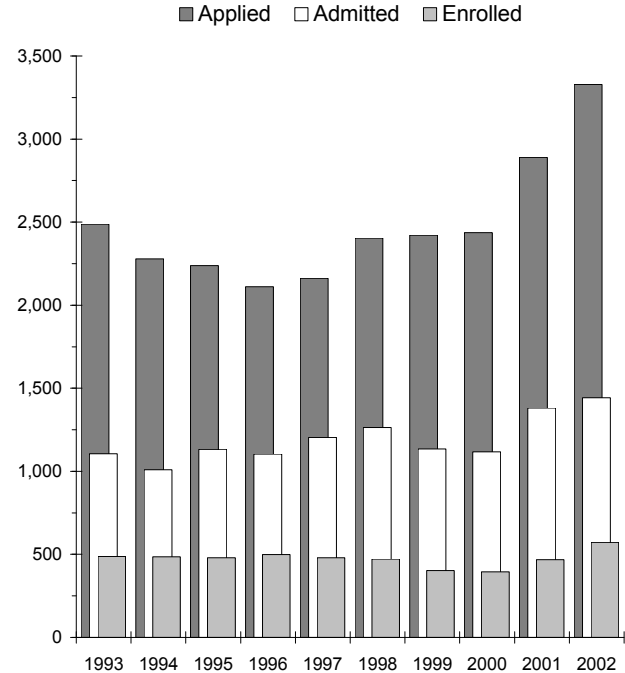

* % Enrolled = Enrolled/Admitted.

Note: Non-matriculated and University College students are not counted in these figures.

* Beginning in 1997, non-matriculated students are not counted in these figures.

Applied, Admitted, and Enrolled for New Brunswick Campus, Transfer Undergraduate Students

By Gender and Race/Ethnicity, Fall 2002

GENDER	APPLIED	ADMITTED	% ADMITTED	ENROLLED	% ENROLLED*
Female					
African American	515	131	25	45	34
American Indian	18	10	56	6	60
Asian	540	178	33	90	51
Latino	305	99	32	43	43
White	1,964	973	50	453	47
Foreign	297	107	36	49	46
Other/Unknown	324	103	32	44	43
Male					
African American	318	61	19	35	57
American Indian	20	5	25	2	40
Asian	460	130	28	76	58
Latino	202	62	31	28	45
White	1,713	671	39	386	58
Foreign	300	81	27	31	38
Other/Unknown	254	67	26	40	60
Total					
African American	833	192	23	80	42
American Indian	38	15	39	8	53
Asian	1,000	308	31	166	54
Latino	507	161	32	71	44
White	3,677	1,644	45	839	51
Foreign	597	188	31	80	43
Other/Unknown	578	170	29	84	49

* % Enrolled = Enrolled/Admitted.

Note: Non-matriculated and University College students are not counted in these figures.

Source: Undergraduate Admissions and IPEDS

Fall 1993 - 2002*

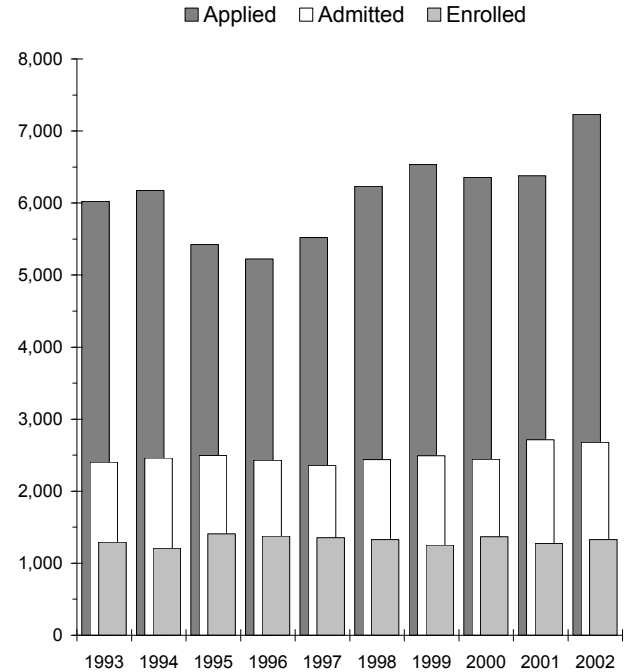

* Beginning in 1997, non-matriculated students are not counted in these figures.

Office of Institutional Research

Headcount Enrollment by Campus, Full-Time/Part-Time Status, and Academic Level

Fall 2002

CAMDEN CAMPUS	Full-Time	Part-Time	Total	NEWARK CAMPUS	Full-Time	Part-Time	Total	NEW BRUNSWICK CAMPUS	Full-Time	Part-Time	Total
UNDERGRADUATE											
Arts & Sciences	2,260	394	2,654	Arts & Sciences	3,656	528	3,958	Douglass College	3,073	178	3,251
University College	335	299	634	University College	705	1,088	1,793	Livingston College	3,874	154	4,028
School of Business	316	196	512	College of Nursing	412	91	503	Rutgers College	10,241	255	10,496
				Sch. of Criminal Justice*	161	65	226	University College	1,657	1,672	3,329
								School of Engineering	2,347	81	2,428
								Ernest Mario School of Pharmacy	784	6	790
								Cook College	2,893	229	3,122
								Mason Gross Sch. of the Arts	609	17	626
TOTAL	2,911	889	3,800		4,934	1,772	6,706		25,478	2,592	28,070
GRADUATE/PROFESSIONAL											
Graduate School	82	318	400	Graduate School	325	890	1,215	Graduate School	1,693	2,172	3,865
School of Business	35	253	288	Rutgers Business Sch.**	444	1,162	1,606	EJB Sch. of Planning & Public Policy	86	90	176
School of Law	567	193	760	Sch. of Criminal Justice	21	41	62	Ernest Mario School of Pharmacy	277	20	297
				School of Law	556	201	757	Grad. Sch. of Appl. & Prof. Psych.	90	109	199
								Graduate School of Education	229	1,164	1,393
								Mason Gross Sch. of the Arts	152	122	274
								Sch. of Com., Info. & Lib. Studies	101	362	463
								School of Social Work	283	582	865
								Sch. of Mgmt. & Labor Relations	86	198	284
TOTAL	684	764	1,448		1,346	2,294	3,640		2,997	4,819	7,816
CAMPUS TOTAL	3,595	1,653	5,248		6,280	4,066	10,346		28,475	7,411	35,886

* These students are declared majors in Criminal Justice and are enrolled in a Newark undergraduate college.

** Includes students enrolled in the Rutgers Business School: Graduate Programs - Newark and New Brunswick.

Source: IPEDS Fall Enrollment Report

Office of Institutional Research

Total University Enrollment**Fall 1993-2002**

YEAR	HEADCOUNT ENROLLMENT			FTE ENROLLMENT*
	Full-Time	Part-Time	Total	Total
1993	32,594	15,468	48,062	37,750
1994	32,407	15,365	47,772	37,529
1995	33,155	14,979	48,134	38,148
1996	33,546	14,266	47,812	38,301
1997	34,291	14,050	48,341	38,974
1998	35,024	13,634	48,658	39,569
1999	36,145	13,320	49,465	40,585
2000	36,576	13,148	49,724	40,959
2001	37,536	12,813	50,349	41,807
2002	38,350	13,130	51,480	42,727

* Full-Time Equivalent (FTE) students are calculated by adding one-third of the part-time heads to the full-time heads; consequently, subsequent tables showing FTE enrollment totals may vary slightly due to rounding.

Source: IPEDS Fall Enrollment Report

Office of Institutional Research

Headcount Enrollment by Full-Time/Part-Time Status for Total University

Fall 1993 - 2002

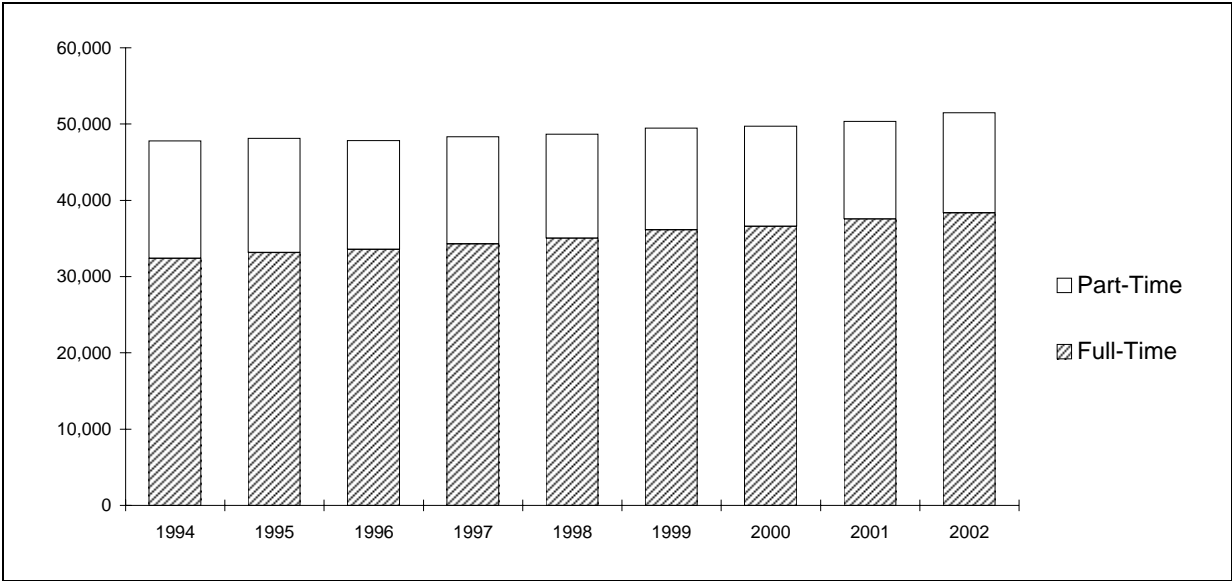

Source: IPEDS Fall Enrollment Report

Office of Institutional Research

Headcount Enrollment by Academic Level, Campus, and Full-Time/Part-Time Status
Fall 1993-2002

YEAR	UNDERGRADUATE			GRADUATE/PROFESSIONAL			TOTAL		
	Camden	Newark	New Brunswick	Camden	Newark	New Brunswick	Camden	Newark	New Brunswick
FULL - TIME									
1993	2,585	4,005	21,358	667	1,222	2,757	3,252	5,227	24,115
1994	2,457	4,000	21,281	698	1,182	2,789	3,155	5,182	24,070
1995	2,445	4,064	21,996	695	1,197	2,758	3,140	5,261	24,754
1996	2,315	4,111	22,568	696	1,202	2,654	3,011	5,313	25,222
1997	2,379	4,081	23,344	662	1,176	2,649	3,041	5,257	25,993
1998	2,475	4,037	23,893	713	1,126	2,780	3,188	5,163	26,673
1999	2,594	4,059	24,820	741	1,178	2,753	3,335	5,237	27,573
2000	2,709	4,076	25,057	724	1,215	2,795	3,433	5,291	27,852
2001	2,734	4,425	25,663	674	1,248	2,792	3,408	5,673	28,455
2002	2,911	4,934	25,478	684	1,346	2,997	3,595	6,280	28,475
PART - TIME									
1993	1,300	1,885	3,755	484	2,346	5,698	1,784	4,231	9,453
1994	1,146	1,965	3,619	532	2,328	5,775	1,678	4,293	9,394
1995	1,017	1,948	3,468	562	2,433	5,551	1,579	4,381	9,019
1996	977	1,706	3,371	599	2,344	5,269	1,576	4,050	8,640
1997	914	1,723	3,271	640	2,346	5,156	1,554	4,069	8,427
1998	980	1,712	3,193	646	2,208	4,895	1,626	3,920	8,088
1999	943	1,717	2,979	658	2,267	4,756	1,601	3,984	7,735
2000	1,008	1,797	2,881	695	2,264	4,503	1,703	4,061	7,384
2001	943	1,693	2,688	746	2,236	4,507	1,689	3,929	7,195
2002	889	1,772	2,592	764	2,294	4,819	1,653	4,066	7,411

Full-Time Equivalent Enrollment by Academic Level and Campus

Fall 1993-2002

YEAR	UNDERGRADUATE			GRADUATE/PROFESSIONAL			TOTAL		
	Camden	Newark	New Brunswick	Camden	Newark	New Brunswick	Camden	Newark	New Brunswick
1993	3,018	4,633	22,610	828	2,004	4,656	3,847	6,637	27,266
1994	2,839	4,655	22,487	875	1,958	4,714	3,714	6,613	27,201
1995	2,784	4,713	23,152	882	2,008	4,608	3,666	6,721	27,760
1996	2,641	4,680	23,692	896	1,983	4,410	3,536	6,663	28,102
1997	2,684	4,655	24,434	875	1,958	4,367	3,559	6,613	28,801
1998	2,802	4,608	24,957	928	1,862	4,412	3,730	6,470	29,369
1999	2,908	4,631	25,813	960	1,934	4,338	3,869	6,565	30,151
2000	3,045	4,675	26,017	956	1,970	4,296	4,001	6,645	30,313
2001	3,048	4,989	26,559	923	1,993	4,294	3,971	6,983	30,853
2002	3,207	5,525	26,342	939	2,111	4,603	4,146	7,635	30,945

Source: IPEDS Fall Enrollment Report

Office of Institutional Research

Full-Time Equivalent Enrollment by Campus, Gender, and Race/Ethnicity
Undergraduate Students, Fall 2002

GENDER	CAMDEN		NEWARK		NEWBRUNSWICK		TOTAL	
	FTE	%	FTE	%	FTE	%	FTE	%
Female								
RACE/ETHNICITY								
African American	354	19	682	21	1,381	10	2,417	13
American Indian	7	0	5	0	27	0	39	0
Asian	130	7	662	21	2,696	19	3,488	18
Latino	132	7	584	18	1,225	9	1,941	10
White	1,206	63	856	27	7,525	54	9,587	50
Foreign	12	1	110	3	372	3	494	3
Other	64	3	320	10	687	5	1,071	6
Total	1,905	100	3,219	100	13,913	100	19,037	100
Male								
RACE/ETHNICITY								
African American	131	10	308	13	788	6	1,227	8
American Indian	3	0	6	0	29	0	38	0
Asian	95	7	527	23	2,634	21	3,256	20
Latino	60	5	340	15	838	7	1,238	8
White	941	72	808	35	7,171	58	8,920	56
Foreign	23	2	111	5	352	3	486	3
Other	48	4	205	9	617	5	870	5
Total	1,301	100	2,305	100	12,428	100	16,034	100
Total								
RACE/ETHNICITY								
African American	485	15	990	18	2,169	8	3,644	10
American Indian	10	0	11	0	56	0	77	0
Asian	225	7	1,189	22	5,330	20	6,744	19
Latino	192	6	924	17	2,063	8	3,179	9
White	2,147	67	1,664	30	14,696	56	18,507	53
Foreign	35	1	221	4	724	3	980	3
Other	112	3	525	10	1,304	5	1,941	6
Total	3,206	100	5,524	100	26,342	100	35,072	100

Full-Time Equivalent Enrollment by Campus, Gender, and Race/Ethnicity

Graduate/Professional Students, Fall 2002

GENDER	CAMDEN		NEWARK		NEW BRUNSWICK		TOTAL	
	FTE	%	FTE	%	FTE	%	FTE	%
Female								
RACE/ETHNICITY								
African American	44	10	131	13	185	7	360	9
American Indian	3	1	2	0	3	0	8	0
Asian	24	6	115	12	213	8	352	8
Latino	22	5	62	6	120	4	204	5
White	279	65	387	39	1,394	50	2,060	49
Foreign	14	3	174	18	539	19	727	17
Other	46	11	121	12	343	12	510	12
Total	432	100	992	100	2,797	100	4,221	100
Male								
RACE/ETHNICITY								
African American	19	4	74	7	65	4	158	5
American Indian	2	0	1	0	3	0	6	0
Asian	26	5	112	10	105	6	243	7
Latino	21	4	78	7	54	3	153	4
White	353	70	513	46	706	39	1,572	46
Foreign	16	3	217	19	690	38	923	27
Other	69	14	121	11	182	10	372	11
Total	506	100	1,116	100	1,805	100	3,427	100
Total								
RACE/ETHNICITY								
African American	63	7	205	10	250	5	518	7
American Indian	5	1	3	0	6	0	14	0
Asian	50	5	227	11	318	7	595	8
Latino	43	5	140	7	174	4	357	5
White	632	67	900	43	2,100	46	3,632	47
Foreign	30	3	391	19	1,229	27	1,650	22
Other	115	12	242	11	525	11	882	12
Total	938	100	2,108	100	4,602	100	7,648	100

Source: IPEDS Fall Enrollment Report

Office of Institutional Research

Full-Time Equivalent Enrollment by Campus, Gender, and Race/Ethnicity**Total Students, Fall 2002**

GENDER	CAMDEN		NEWARK		NEW BRUNSWICK		TOTAL	
	FTE	%	FTE	%	FTE	%	FTE	%
Female								
RACE/ETHNICITY								
African American	398	17	813	19	1,566	9	2,777	12
American Indian	10	0	7	0	30	0	47	0
Asian	154	7	777	18	2,909	17	3,840	17
Latino	154	7	646	15	1,345	8	2,145	9
White	1,485	64	1,243	30	8,919	53	11,647	50
Foreign	26	1	284	7	911	5	1,221	5
Other	110	5	441	10	1,030	6	1,581	7
Total	2,337	100	4,211	100	16,710	100	23,258	100
Male								
RACE/ETHNICITY								
African American	150	8	382	11	853	6	1,385	7
American Indian	5	0	7	0	32	0	44	0
Asian	121	7	639	19	2,739	19	3,499	18
Latino	81	4	418	12	892	6	1,391	7
White	1,294	72	1,321	39	7,877	55	10,492	54
Foreign	39	2	328	10	1,042	7	1,409	7
Other	117	6	326	10	799	6	1,242	6
Total	1,807	100	3,421	100	14,233	100	19,461	100
Total								
RACE/ETHNICITY								
African American	548	13	1,195	16	2,419	8	4,162	10
American Indian	15	0	14	0	62	0	91	0
Asian	275	7	1,416	19	5,648	18	7,339	17
Latino	235	6	1,064	14	2,237	7	3,536	8
White	2,779	67	2,564	34	16,796	54	22,139	52
Foreign	65	2	612	8	1,953	6	2,630	6
Other	227	5	767	10	1,829	6	2,823	7
Total	4,144	100	7,632	100	30,943	100	42,719	100

Full-Time Equivalent Enrollment by Campus, Gender, and Age

Undergraduate Students, Fall 2002

GENDER	CAMDEN		NEWARK		NEW BRUNSWICK		TOTAL	
	FTE	%	FTE	%	FTE	%	FTE	%
Female								
AGE								
Below 18	3	0	33	1	60	0	96	1
18 - 21	921	48	1,881	58	10,982	79	13,784	72
22 - 24	498	26	678	21	2,093	15	3,269	17
25 - 34	308	16	458	14	522	4	1,288	7
35 - 64	175	9	170	5	252	2	597	3
Above 64	1	0	0	0	1	0	2	0
Unknown	0	0	0	0	3	0	3	0
Total	1,906	100	3,220	100	13,913	100	19,039	100
Male								
AGE								
Below 18	1	0	22	1	43	0	66	0
18 - 21	698	54	1,331	58	9,131	73	11,160	70
22 - 24	332	25	539	23	2,492	20	3,363	21
25 - 34	198	15	307	13	641	5	1,146	7
35 - 64	71	5	105	5	112	1	288	2
Above 64	2	0	1	0	1	0	4	0
Unknown	0	0	1	0	8	0	9	0
Total	1,302	100	2,306	100	12,428	100	16,036	100
Total								
AGE								
Below 18	4	0	55	1	103	0	162	0
18 - 21	1,619	50	3,212	58	20,113	76	24,944	71
22 - 24	830	26	1,217	22	4,585	17	6,632	19
25 - 34	506	16	765	14	1,163	4	2,434	7
35 - 64	246	8	275	5	364	1	885	3
Above 64	3	0	1	0	2	0	6	0
Unknown	0	0	1	0	11	0	12	0
Total	3,208	100	5,526	100	26,341	100	35,075	100

Source: IPEDS Fall Enrollment Report

Office of Institutional Research

Full-Time Equivalent Enrollment by Campus, Gender, and Age
Graduate/Professional Students, Fall 2002

GENDER	CAMDEN		NEWARK		NEW BRUNSWICK		TOTAL	
	FTE	%	FTE	%	FTE	%	FTE	%
Female								
AGE								
Below 18	0	0	0	0	0	0	0	0
18 - 21	2	0	2	0	19	1	23	1
22 - 24	148	34	210	21	822	29	1,180	28
25 - 34	225	52	572	58	1,365	49	2,162	51
35 - 64	57	13	208	21	582	21	847	20
Above 64	0	0	0	0	2	0	2	0
Unknown	0	0	2	0	7	0	9	0
Total	433	100	993	100	2,798	100	4,224	100
Male								
AGE								
Below 18	0	0	0	0	0	0	0	0
18 - 21	1	0	2	0	15	1	18	1
22 - 24	168	33	184	16	482	27	834	24
25 - 34	272	54	649	58	1,011	56	1,932	56
35 - 64	63	12	279	25	293	16	635	19
Above 64	0	0	1	0	0	0	1	0
Unknown	1	0	2	0	4	0	7	0
Total	506	100	1,117	100	1,806	100	3,429	100
Total								
AGE								
Below 18	0	0	0	0	0	0	0	0
18 - 21	3	0	4	0	34	1	41	1
22 - 24	316	34	394	19	1,304	28	2,014	26
25 - 34	497	53	1,221	58	2,376	52	4,094	53
35 - 64	120	13	487	23	875	19	1,482	19
Above 64	0	0	1	0	2	0	3	0
Unknown	1	0	4	0	11	0	16	0
Total	939	100	2,110	100	4,604	100	7,653	100

Full-Time Equivalent Enrollment by Campus, Gender, and Age

Total Students, Fall 2002

GENDER	CAMDEN		NEWARK		NEW BRUNSWICK		TOTAL	
	FTE	%	FTE	%	FTE	%	FTE	%
Female								
AGE								
Below 18	3	0	33	1	60	0	96	0
18 - 21	923	39	1,883	45	11,001	66	13,807	59
22 - 24	646	28	888	21	2,915	17	4,449	19
25 - 34	533	23	1,030	24	1,887	11	3,450	15
35 - 64	232	10	378	9	834	5	1,444	6
Above 64	1	0	0	0	3	0	4	0
Unknown	0	0	2	0	10	0	12	0
Total	2,338	100	4,214	100	16,710	100	23,262	100
Male								
AGE								
Below 18	1	0	22	1	43	0	66	0
18 - 21	699	39	1,333	39	9,146	64	11,178	57
22 - 24	500	28	723	21	2,974	21	4,197	22
25 - 34	470	26	956	28	1,652	12	3,078	16
35 - 64	134	7	384	11	405	3	923	5
Above 64	2	0	2	0	1	0	5	0
Unknown	1	0	3	0	12	0	16	0
Total	1,807	100	3,423	100	14,233	100	19,463	100
Total								
AGE								
Below 18	4	0	55	1	103	0	162	0
18 - 21	1,622	39	3,216	42	20,147	65	24,985	58
22 - 24	1,146	28	1,611	21	5,889	19	8,646	20
25 - 34	1,003	24	1,986	26	3,539	11	6,528	15
35 - 64	366	9	762	10	1,239	4	2,367	6
Above 64	3	0	2	0	4	0	9	0
Unknown	1	0	5	0	22	0	28	0
Total	4,145	100	7,637	100	30,943	100	42,725	100

Source: IPEDS Fall Enrollment Report

Office of Institutional Research

Percent Full-Time Equivalent Enrollment by Gender for Camden Campus and Newark Campus
Fall 1993 - 2002

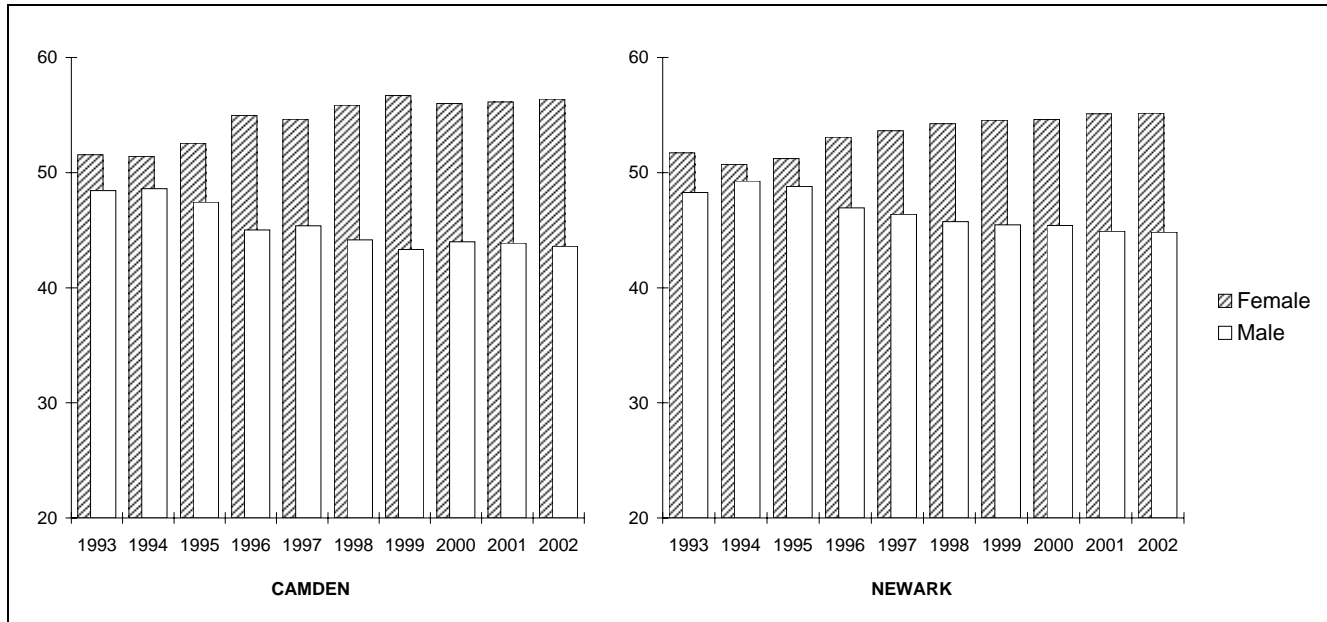

Source: IPEDS Fall Enrollment Report

Office of Institutional Research

Percent Full-Time Equivalent Enrollment by Gender for New Brunswick Campus and Total University
Fall 1993 - 2002

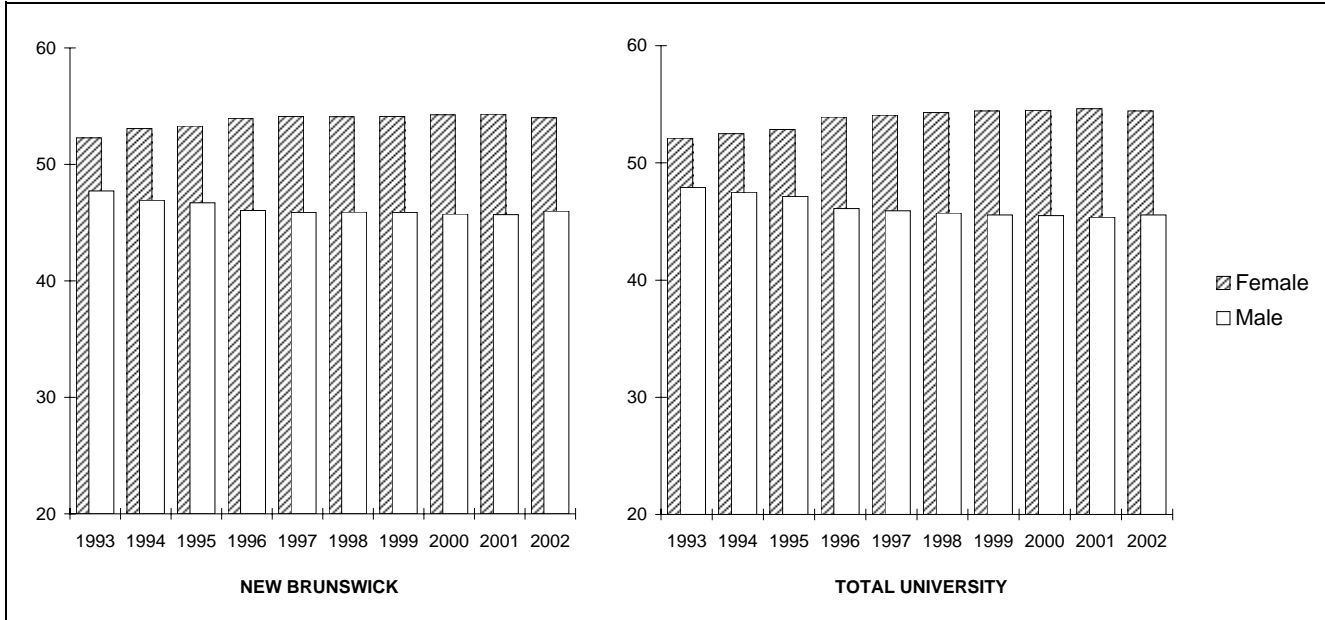

Source: IPEDS Fall Enrollment Report

Office of Institutional Research

**Percent Full-Time Equivalent Enrollment by Race/Ethnicity for Camden Campus and Newark Campus
Fall 1993 - 2002**

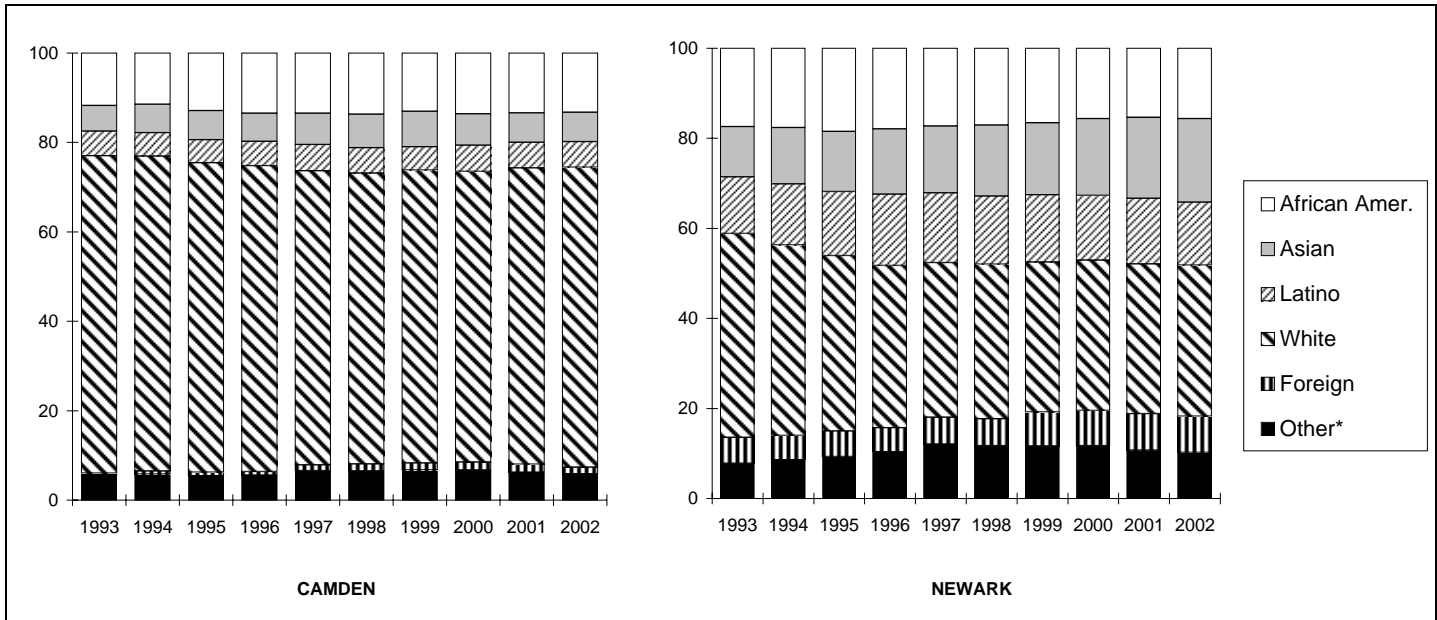

* "Other" includes American Indian and Unknown.

Percent Full-Time Equivalent Enrollment by Race/Ethnicity for New Brunswick Campus and Total University

Fall 1993 - 2002

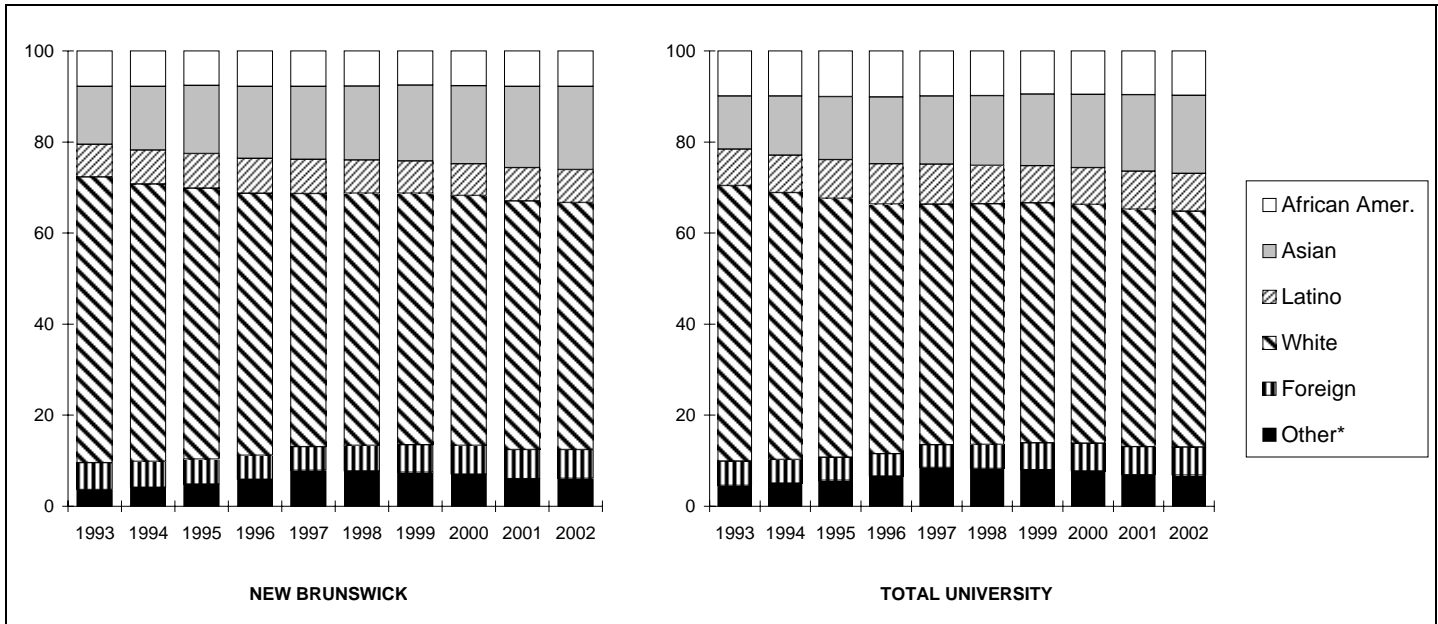

* "Other" includes American Indian and Unknown.

Source: IPEDS Fall Enrollment Report

Office of Institutional Research

Percent Full-Time Equivalent Enrollment by Age for Camden Campus and Newark Campus

Fall 1993 - 2002

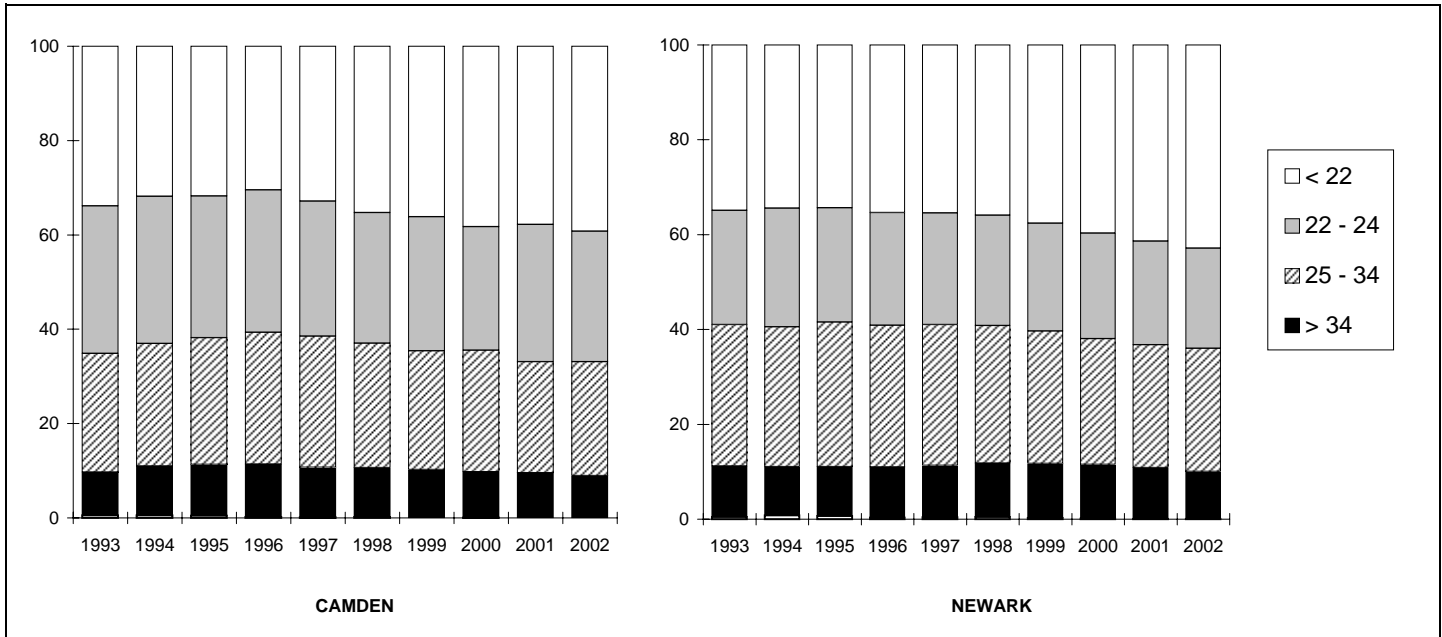

Percent Full-Time Equivalent Enrollment by Age for New Brunswick Campus and Total University
Fall 1993 - 2002

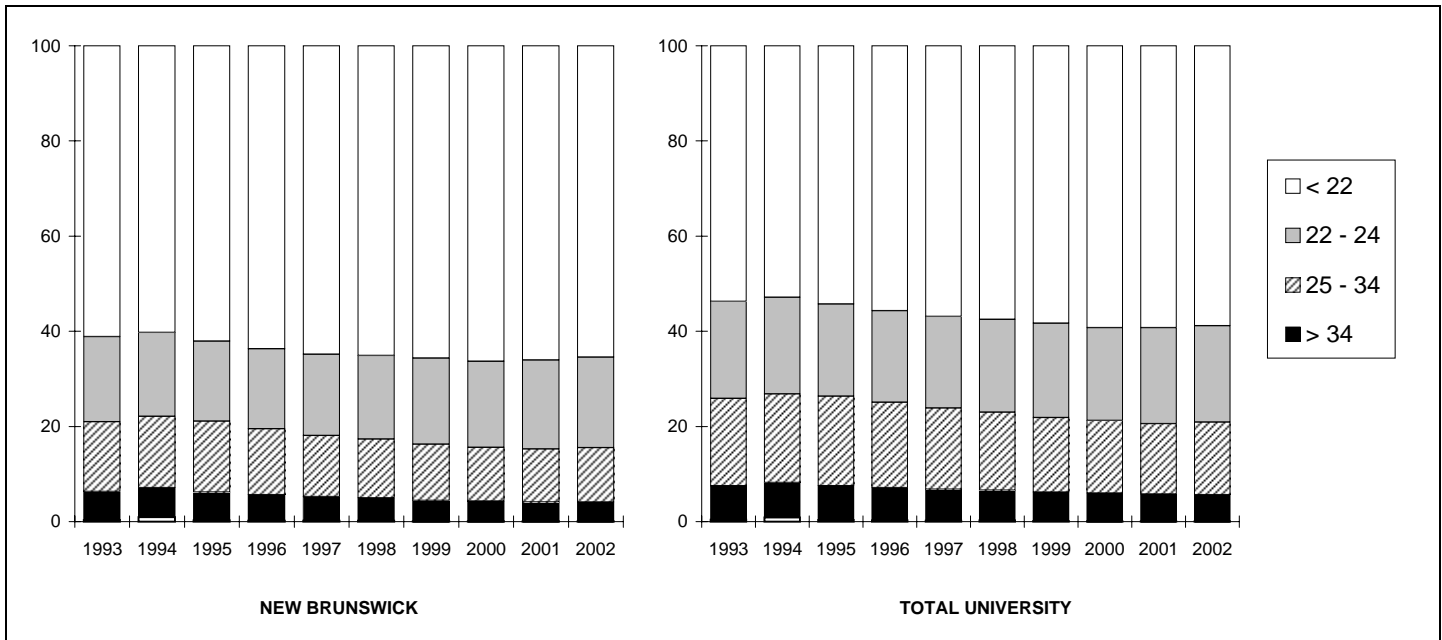

Source: IPEDS Fall Enrollment Report

Office of Institutional Research

Headcount Enrollment by In-State/Out-of-State Residency Status
Undergraduate Students, Fall 1993 - 2002

YEAR	UNDERGRADUATE		
	Total	In-State Residents	Out-of-State Residents
1993	34,888	32,146	2,742
1994	34,468	31,668	2,800
1995	34,938	32,016	2,922
1996	35,048	32,176	2,872
1997	35,712	32,804	2,908
1998	36,290	33,154	3,136
1999	37,112	33,852	3,260
2000	37,528	34,126	3,402
2001	38,146	34,509	3,637
2002	38,576	34,783	3,793

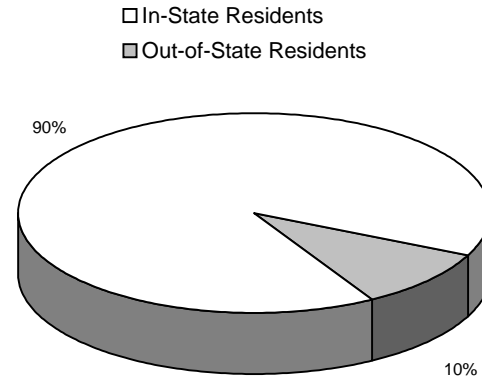

Fall 2002

Source: IPEDS Fall Enrollment Report

Office of Institutional Research

Headcount Enrollment by In-State/Out-of-State Residency Status
Graduate/Professional Students, Fall 1993 - 2002

YEAR	GRADUATE		
	Total	In-State Residents	Out-of-State Residents
1993	13,174	10,261	2,913
1994	13,304	9,817	3,487
1995	13,196	9,674	3,522
1996	12,764	9,376	3,388
1997	12,629	9,157	3,472
1998	12,368	8,830	3,538
1999	12,353	8,754	3,599
2000	12,196	8,579	3,617
2001	12,203	8,351	3,852
2002	12,904	8,737	4,167

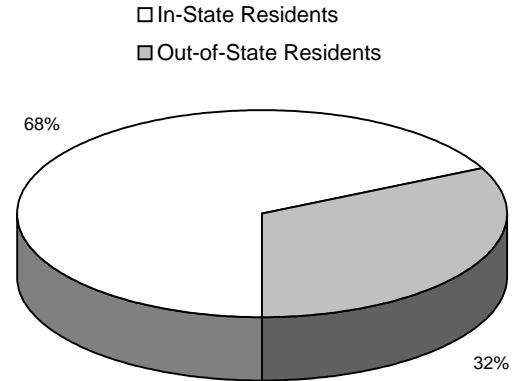

Fall 2002

Source: IPEDS Fall Enrollment Report

Office of Institutional Research

Headcount Enrollment by In-State/Out-of-State Residency Status

Total Students, Fall 1993 - 2002

YEAR	TOTAL		
	Total	In-State Residents	Out-of-State Residents
1993	48,062	42,407	5,655
1994	47,772	41,485	6,287
1995	48,134	41,690	6,444
1996	47,812	41,552	6,260
1997	47,677	41,333	6,344
1998	48,658	41,984	6,674
1999	49,465	42,606	6,859
2000	49,724	42,705	7,019
2001	50,349	42,860	7,489
2002	51,480	43,520	7,960

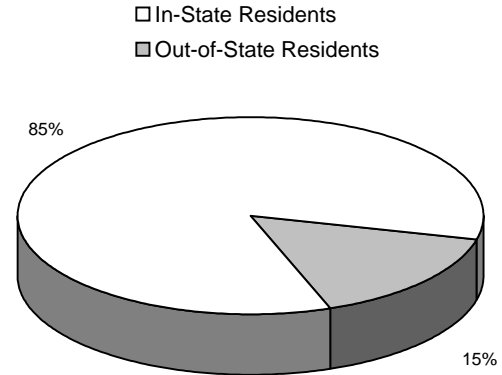

Fall 2002

Current Residency Status of Headcount Enrollment by New Jersey County

Fall 2002

COUNTY	ENROLLMENT
Atlantic	625
Bergen	4,034
Burlington	2,274
Camden	3,431
Cape May	170
Cumberland	225
Essex	3,791
Gloucester	1,040
Hudson	2,741
Hunterdon	667
Mercer	1,573
Middlesex	8,131
Monmouth	3,720
Morris	2,118
Ocean	1,304
Passaic	1,562
Salem	134
Somerset	2,589
Sussex	390
Union	2,573
Warren	337
Unknown county	91
TOTAL	43,520

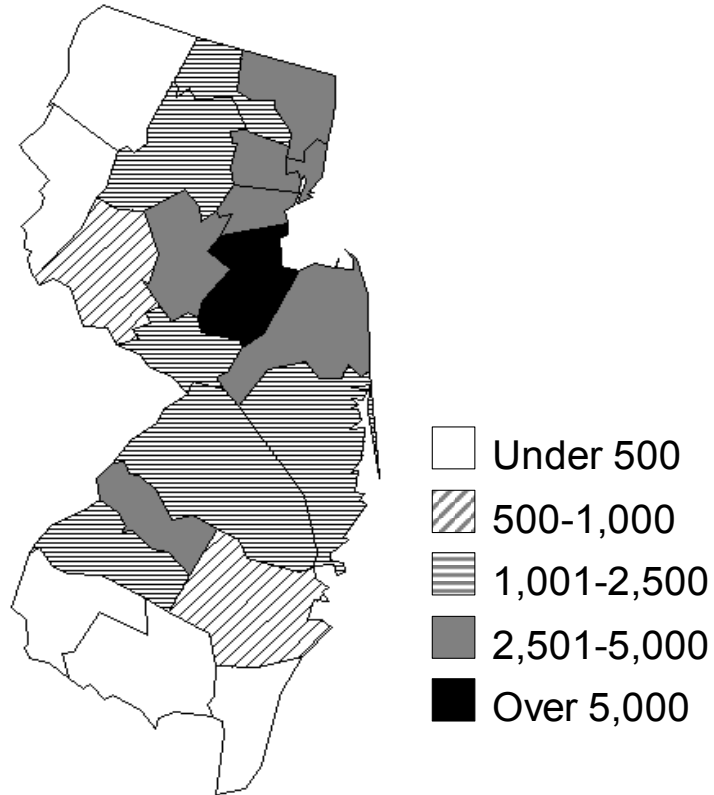

Source: IPEDS Fall Enrollment Report

Office of Institutional Research

Headcount Enrollment by Original State
Fall 2002

STATE	ENROLLMENT	STATE	ENROLLMENT
Alabama	17	Nevada	17
Alaska	9	New Hampshire	25
Arizona	28	New Jersey	42,178
Arkansas	9	New Mexico	11
California	269	New York	1,510
Colorado	38	North Carolina	56
Connecticut	234	North Dakota	5
Delaware	42	Ohio	77
District of Columbia	42	Oklahoma	13
Florida	177	Oregon	32
Georgia	62	Pennsylvania	693
Hawaii	11	Rhode Island	31
Idaho	13	South Carolina	39
Illinois	107	South Dakota	0
Indiana	33	Tennessee	22
Iowa	14	Texas	111
Kansas	17	Utah	15
Kentucky	16	Vermont	11
Louisiana	15	Virginia	150
Maine	32	Washington	45
Maryland	184	West Virginia	5
Massachusetts	193	Wisconsin	24
Michigan	94	Wyoming	4
Minnesota	37	U.S. Territories	35
Mississippi	6	U.S. Citizen Non-res.*	82
Missouri	22	Foreign	3,472
Montana	6	Unknown	1,079
Nebraska	11		
		TOTAL	51,480

* U.S citizen resides outside the U.S.

Map of Headcount Enrollment by Original State

Fall 2002

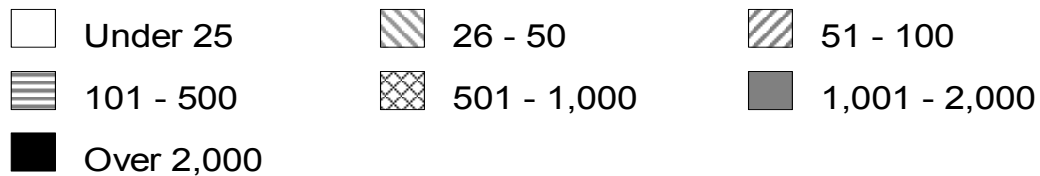
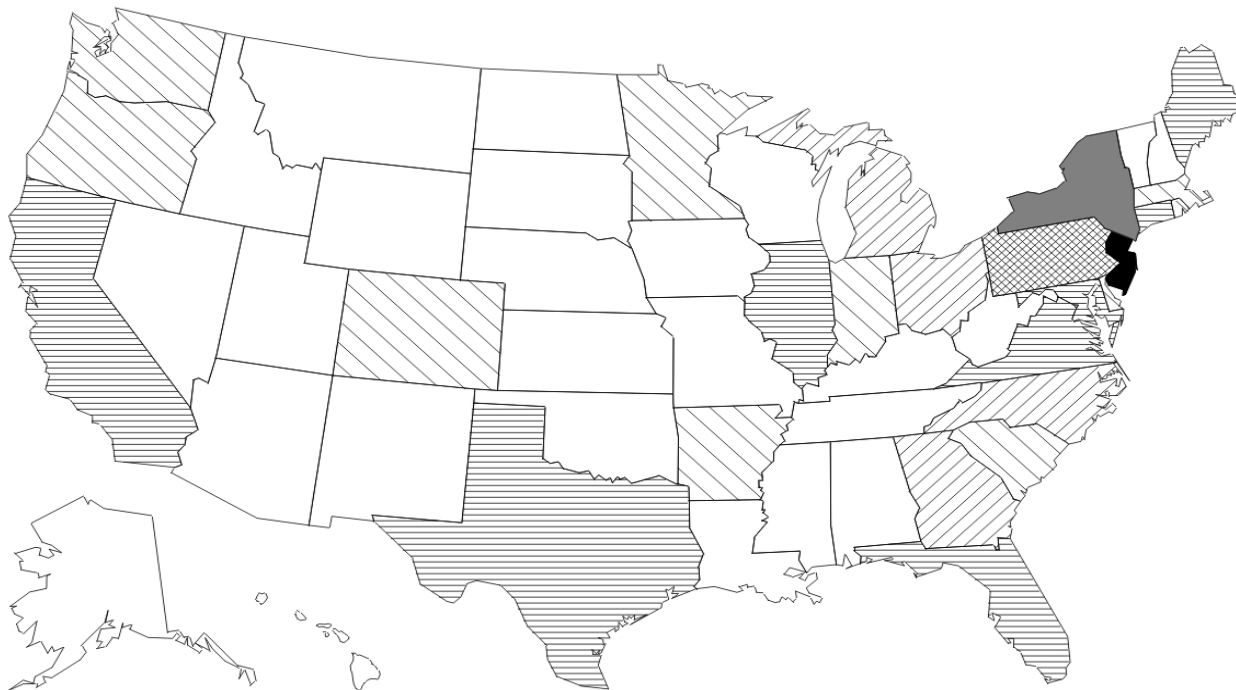

Source: IPEDS Fall Enrollment Report

Office of Institutional Research

Headcount Enrollment of International Students
Total University, Fall 2001

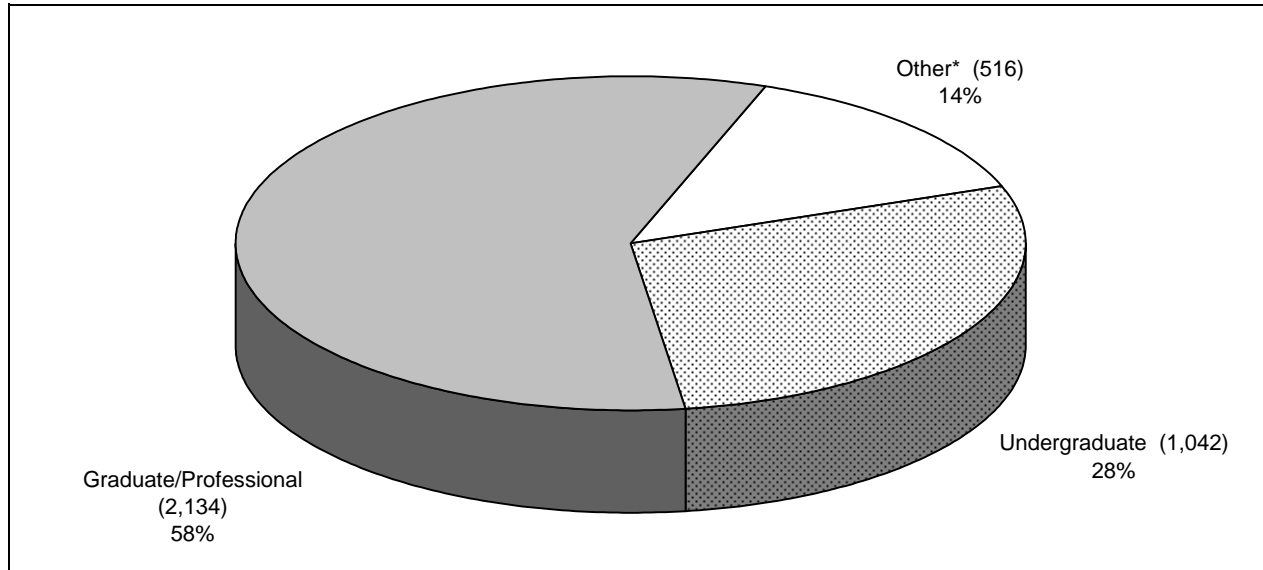

* Consists of individuals enrolled in PALS "Program in American Language Studies," offered through the Center for International Faculty and Student Services and other non-degree programs.

Headcount Enrollment of International Students* by Country

FALL 2001

COUNTRY	ENROLLMENT	COUNTRY	ENROLLMENT	COUNTRY	ENROLLMENT	COUNTRY	ENROLLMENT
Albania	6	Ecuador	12	Kyrgyzstan	2	Slovenia	1
Algeria	2	Egypt	15	Lebanon	12	Somalia	1
Antigua	2	Estonia	4	Lithuania	1	South Africa	10
Argentina	24	Ethiopia	3	Macedonia	3	Spain	16
Australia	7	Finland	4	Mali	2	Sri Lanka	1
Austria	4	France	30	Malaysia	18	St Lucia	6
Bahamas	2	Gabon	2	Mexico	15	St Vincent	1
Bangladesh	15	Georgia	8	Moldova	3	Sweden	6
Barbados	1	Germany	45	Mongolia	1	Switzerland	7
Belarus	4	Ghana	15	Morocco	1	Syria	4
Belgium	4	Greece	22	Mozambique	1	Taiwan	222
Benin	1	Grenada	1	Nepal	4	Tanzania	3
Bermuda	2	Guatemala	5	Netherlands	5	Thailand	24
Bolivia	3	Guinea	2	Netherlands Antilles	1	Trinidad & Tobago	9
Bosnia-Herzegovia	6	Guyana	4	New Zealand	5	Tunisia	4
Botswana	6	Haiti	2	Nigeria	32	Turkey	129
Benin	1	Honduras	2	Norway	7	Uganda	3
Brazil	37	Hong Kong	62	Pakistan	62	Ukraine	17
Bulgaria	17	Hungary	19	Palestine	1	United Arab Emirates	10
Burma	2	India	707	Panama	1	United Kingdom	41
Cameroon	2	Indonesia	15	Paraguay	3	Uruguay	3
Canada	96	Iran	25	Peru	14	Uzbekistan	2
Chile	11	Ireland	5	Philippines	23	Venezuela	15
China	714	Israel	27	Poland	20	Vietnam	7
Columbia	26	Italy	31	Portugal	9	Western Sahara	3
Croatia	10	Ivory Coast	2	Romania	40	Yugoslavia	23
Cuba	1	Jamaica	12	Russia	63	Zambia	2
Cyprus	21	Japan	85	Saudi Arabia	3	Zimbabwe	1
Czech Republic	7	Jordan	3	Senegal	2	Unknown	74
Denmark	1	Kenya	24	Serbia	3		
Dominica	1	Korea	419	Singapore	37		
Dominican Republic	3	Kazakhstan	1	Slovak Rep.	1	Total Foreign	3,692

* Consists of individuals enrolled in PALS "Program in American Language Studies," offered through the Center for International Faculty and Student Services and other non-degree programs.

Source: Open Door Data Annual Census of Foreign Students 2001/2002

Office of Institutional Research

Enrollment by Program for Total University**Fall 2002**

PROGRAM	UNDERGRADUATE	GRADUATE/ PROFESSIONAL	TOTAL
Agricultural Business and Production	0	13	13
Agricultural Sciences	353	142	495
Architecture	122	160	282
Area/Ethnic and Cultural Studies	279	26	305
Biological Sciences	1,631	525	2,156
Business Management and Administrative Services	5,749	2,211	7,960
Communications	665	1	666
Computer and Information Sciences	1,211	168	1,379
Conservation and Renewable Natural Resources	289	215	504
Education	254	956	1,210
Engineering	1,760	832	2,592
English Language and Literature/Letters	1,056	383	1,439
Foreign Languages and Literatures	392	209	601
Health Professions	1,511	538	2,049
Interdisciplinary	29	4	33
Law	0	1,512	1,512
Liberal Arts	89	102	191
Library Science	0	486	486
Mathematics	241	287	528
Philosophy/Religion	190	50	240
Physical Sciences	348	465	813
Protective Services	707	139	846
Psychology	1,511	364	1,875
Public Administration	164	1,310	1,474
Social/Political/Historical Studies	3,423	737	4,160
Visual/Performing Arts	1,203	401	1,604
Undeclared/Unknown	15,399	668	16,067
TOTAL	38,576	12,904	51,480

Mean SAT Scores* for Registered First-Year, Regular-Admit Enrolled Students

Fall 1993 - 2002

YEAR	MEAN SAT								
	Rutgers University			New Jersey			United States		
	Math	Verbal	Combined	Math	Verbal	Combined	Math	Verbal	Combined
1993	597	582	1179	498	494	992	503	500	1003
1994	601	583	1184	500	494	994	504	499	1003
1995	603	582	1185	503	496	999	506	504	1010
1996	598	576	1174	505	498	1003	508	505	1013
1997	601	580	1181	508	497	1005	511	505	1016
1998	601	578	1179	508	497	1005	512	505	1017
1999	602	578	1180	510	498	1008	511	505	1016
2000	609	580	1189	513	498	1011	514	505	1019
2001	609	582	1191	513	499	1012	514	506	1020
2002	610	578	1188	513	498	1011	516	504	1020

* Scores based on recentered scale.

Source: Undergraduate Admissions

Mean SAT Scores* for Registered First-Year, Regular-Admit Enrolled Students
Fall 2002

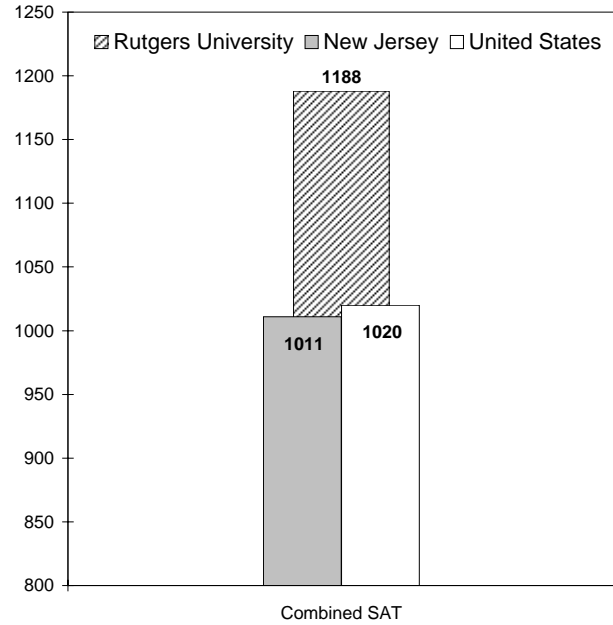
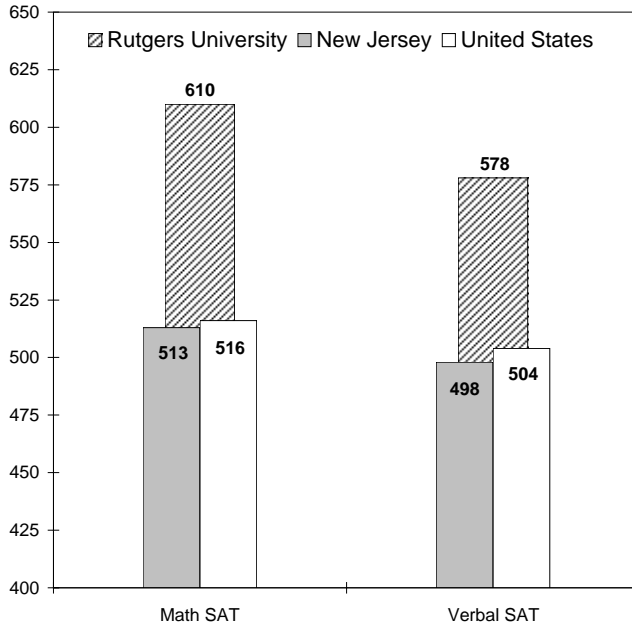

* Scores based on recentered scale.

Mean GRE Scores for First-Year Graduate/Professional Students
Fall 1993 - 2002

YEAR	GRE (Mean)			
	Graduate School - Camden	Graduate School - Newark	Graduate School - New Brunswick	School of Criminal Justice
1993	1060	994	1179	1020
1994	1062	1034	1175	999
1995	1008	1014	1211	968
1996	1038	1024	1218	1022
1997	1036	1059	1214	1025
1998	1032	1046	1203	970
1999	997	1010	1209	1020
2000	1005	1016	1223	820
2001	1000	1008	1209	918
2002	1016	1071	1223	927

Source: Graduate Admissions

Office of Institutional Research

Mean GRE Scores for First-Year Graduate/Professional Students**Fall 1993 - 2002**

YEAR	GRE (Mean)			
	Ernest Mario School of Pharmacy	Graduate School of Appl. & Prof. Psych.	Graduate School of Education	School of Comm., Info. & Lib. Studies
1993	1160	1231	1070	1111
1994	1146	1172	1092	1092
1995	1163	1198	1082	1110
1996	1138	1221	1076	1084
1997	1157	1160	1050	1102
1998	1154	1235	1059	1076
1999	1159	1178	1051	1087
2000	1128	1238	1044	1098
2001	1107	1142	1045	1069
2002	1340	1205	1040	1132

Source: Graduate Admissions

Office of Institutional Research

Mean GMAT and LSAT Scores for First-Year Graduate/Professional Students
Fall 1993 -2002

YEAR	GMAT (Mean)		LSAT (Mean)	
	Graduate School of Management	School of Business - Camden	Law School - Camden	Law School - Newark
1993	565	561	157	157
1994	559	564	157	157
1995	561	553	155	157
1996	556	538	154	156
1997	559	530	153	155
1998	581	528	153	155
1999	576	543	155	156
2000	572	547	156	155
2001	576	559	156	155
2002	577	545	157	157

Source: Graduate Admissions

Office of Institutional Research

Headcount of Teaching and Graduate Assistants Fall 1997-2002

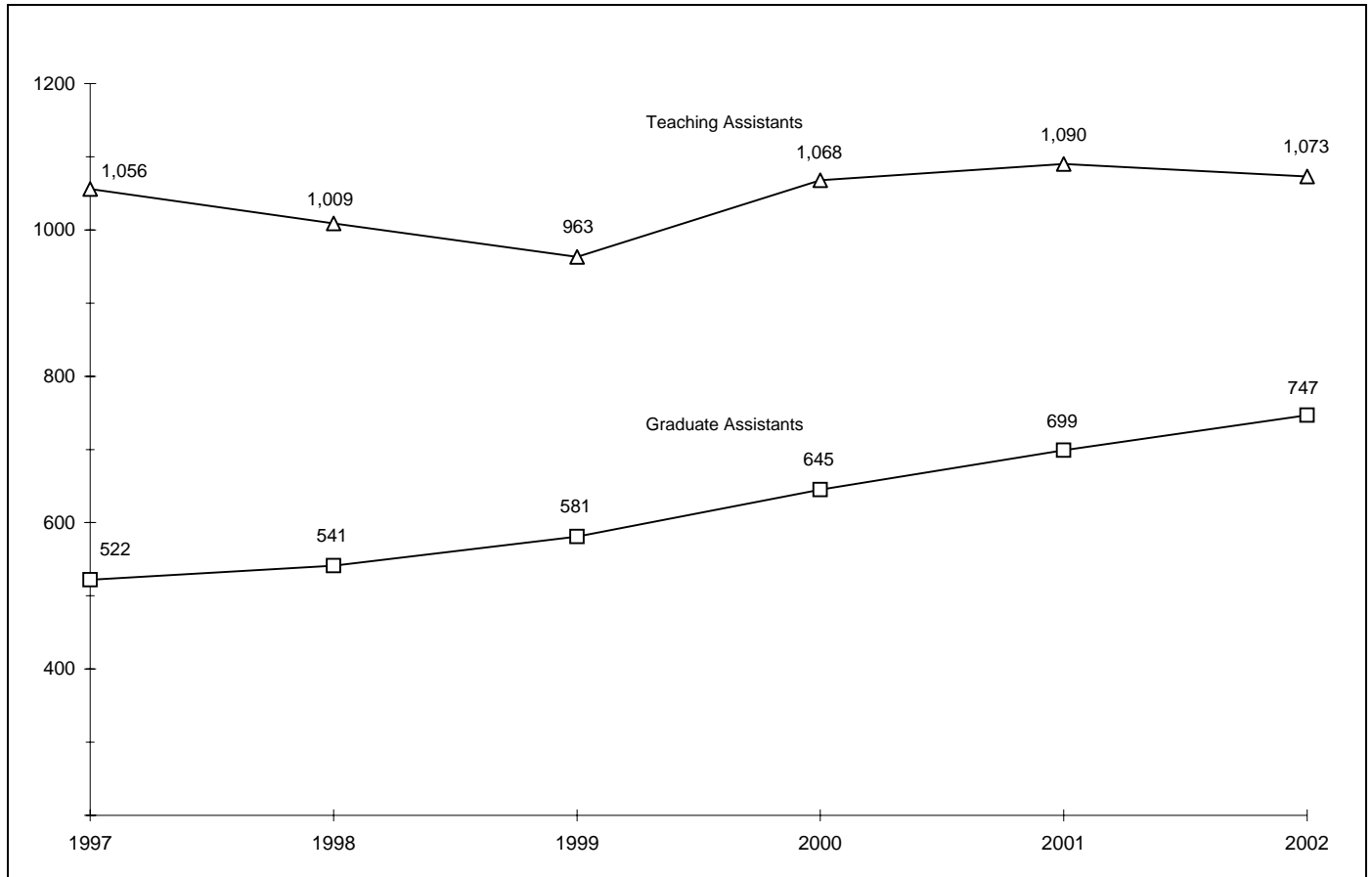

Degrees Conferred by Gender and Race/Ethnicity for Camden Campus and Newark Campus

Academic Year 2001/2002

GENDER	CAMDEN				NEWARK			
	Doctoral	First Prof.	Masters	Bachelors	Doctoral	First Prof.	Masters	Bachelors
Female								
RACE/ETHNICITY								
African American	*	14	8	94	0	18	40	128
American Indian	*	0	0	0	0	0	0	3
Asian	*	9	8	37	4	20	72	112
Latino	*	1	4	24	0	13	19	97
White	*	78	43	326	7	35	123	191
Other & No Information	*	12	20	26	9	24	33	79
Total	*	114	83	507	20	110	287	610
Male								
RACE/ETHNICITY								
African American	*	6	5	26	1	8	18	62
American Indian	*	0	0	0	1	0	0	0
Asian	*	7	13	17	2	9	111	79
Latino	*	7	3	9	3	15	9	55
White	*	92	65	225	4	54	227	128
Other & No Information	*	9	23	15	10	25	38	28
Total	*	121	109	292	21	111	403	352
Total								
RACE/ETHNICITY								
African American	*	20	13	120	1	26	58	190
American Indian	*	0	0	0	1	0	0	3
Asian	*	16	21	54	6	29	183	191
Latino	*	8	7	33	3	28	28	152
White	*	170	108	551	11	89	350	319
Other & No Information	*	21	43	41	19	49	71	107
Total	*	235	192	799	41	221	690	962

* Doctoral degrees not offered in Camden.

Source: IPEDS Postsecondary Completions Report

Degrees Conferred by Gender and Race/Ethnicity for New Brunswick Campus and Total University
Academic Year 2001/2002

GENDER	NEW BRUNSWICK				TOTAL UNIVERSITY			
	Doctoral	First Prof.	Masters	Bachelors	Doctoral	First Prof.	Masters	Bachelors
Female								
RACE/ETHNICITY								
African American	9	4	86	274	9	36	134	496
American Indian	1	0	1	5	1	0	1	8
Asian	34	38	106	629	38	67	186	778
Latino	4	1	49	237	4	15	72	358
White	104	30	553	1,865	111	143	719	2,382
Other & No Information	27	4	87	194	36	40	140	299
Total	179	77	882	3,204	199	301	1,252	4,321
Male								
RACE/ETHNICITY								
African American	8	2	20	131	9	16	43	219
American Indian	0	0	1	6	1	0	1	6
Asian	57	10	108	538	59	26	232	634
Latino	5	2	19	148	8	24	31	212
White	81	15	201	1,567	85	161	493	1,920
Other & No Information	33	3	85	184	43	37	146	227
Total	184	32	434	2,574	205	264	946	3,218
Total								
RACE/ETHNICITY								
African American	17	6	106	405	18	52	177	715
American Indian	1	0	2	11	2	0	2	14
Asian	91	48	214	1,167	97	93	418	1,412
Latino	9	3	68	385	12	39	103	570
White	185	45	754	3,432	196	304	1,212	4,302
Other & No Information	60	7	172	378	79	77	286	526
Total	363	109	1,316	5,778	404	565	2,198	7,539

Percent Degrees Conferred by Gender and Race/Ethnicity for Total University

Academic Year 2001/2002

GENDER	TOTAL UNIVERSITY			
	Doctoral	First Prof.	Masters	Bachelors
	%	%	%	%
Female				
RACE/ETHNICITY				
African American	4.5	12.0	10.7	11.5
American Indian	0.5	0.0	0.1	0.2
Asian	19.1	22.3	14.9	18.0
Latino	2.0	5.0	5.8	8.3
White	55.8	47.5	57.4	55.1
Other & No Information	18.1	13.3	11.2	6.9
Total	100	100	100	100
Total Female	49.3	53.3	57.0	57.3
Male				
RACE/ETHNICITY				
African American	4.4	6.1	4.5	6.8
American Indian	0.5	0.0	0.1	0.2
Asian	28.8	9.8	24.5	19.7
Latino	3.9	9.1	3.3	6.6
White	41.5	61.0	52.1	59.7
Other & No Information	21.0	14.0	15.4	7.1
Total	100	100	100	100
Total Male	50.7	46.7	43.0	42.7
Total				
RACE/ETHNICITY				
African American	4.5	9.2	8.1	9.5
American Indian	0.5	0.0	0.1	0.2
Asian	24.0	16.5	19.0	18.7
Latino	3.0	6.9	4.7	7.6
White	48.5	53.8	55.1	57.1
Other & No Information	19.6	13.6	13.0	7.0
Total	100	100	100	100

Source: IPEDS Postsecondary Completions Report

Office of Institutional Research

Degrees Conferred for Total University Academic Year 1992/1993 - 2001/2002

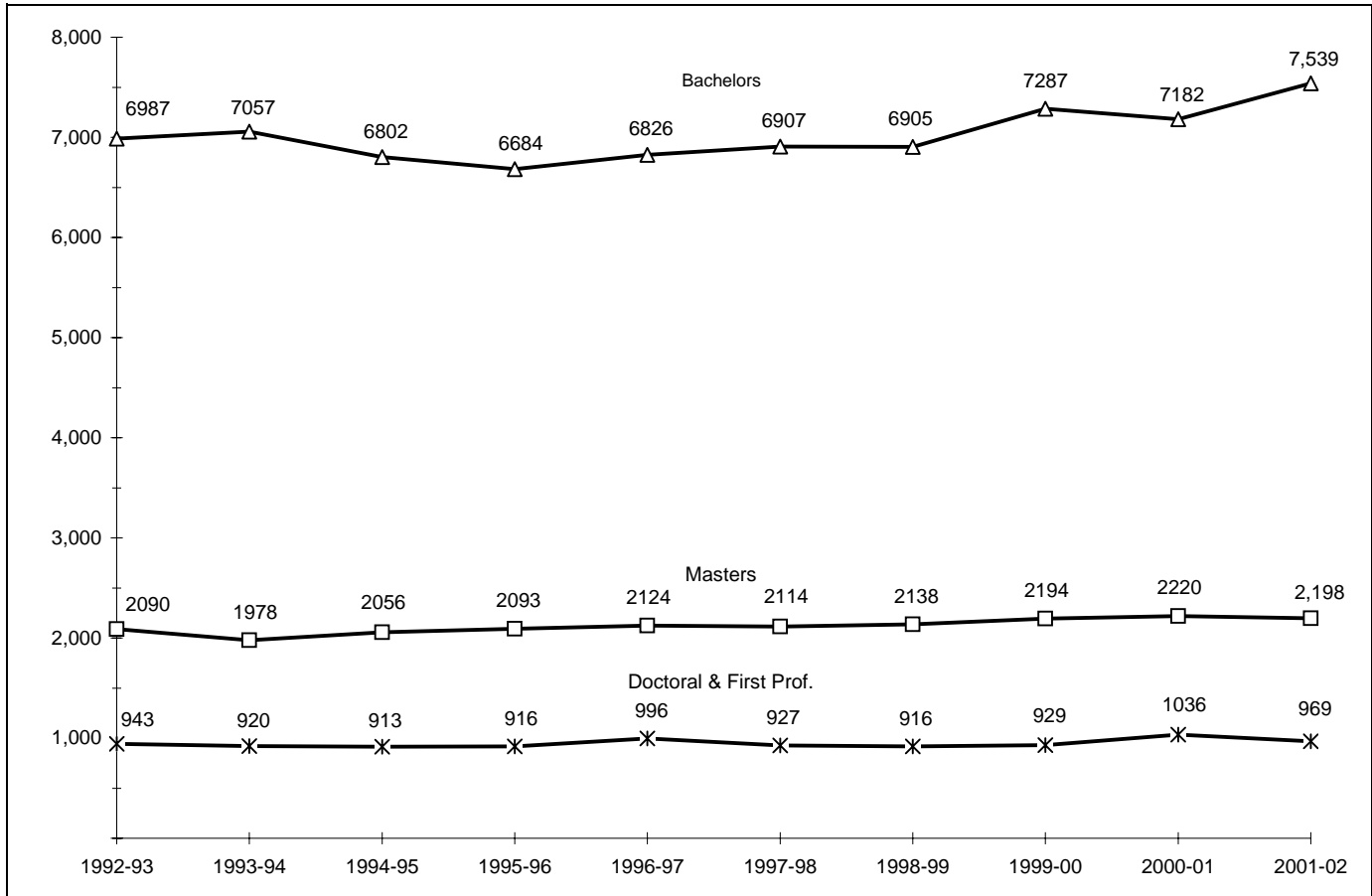

Degrees by Program for Total University
Academic Year 2001/2002

PROGRAM	DOCTORAL/ PROFESSIONAL	MASTERS	BACHELORS	TOTAL
Agricultural Business and Production	-	2	-	2
Agricultural Sciences	11	14	75	100
Architecture	8	37	44	89
Area/Ethnic and Cultural Studies	-	7	122	129
Biological Sciences	52	55	591	698
Business Management and Administrative Services	17	682	846	1,545
Communications	-	-	498	498
Computer and Information Sciences	11	40	521	572
Conservation and Renewable Natural Resources	17	24	111	152
Education	42	282	92	416
Engineering	50	124	419	593
English Language and Literature/Letters	19	45	394	458
Foreign Languages and Literatures	6	25	145	176
Health Professions	114	91	323	528
Interdisciplinary	1	-	16	17
Law	457	-	-	457
Liberal Arts	-	15	12	27
Library Science	8	142	-	150
Mathematics	13	36	59	108
Philosophy/Religion	6	1	48	55
Physical Sciences	33	29	113	175
Protective Services	4	16	283	303
Psychology	30	53	801	884
Public Administration	5	351	63	419
Social/Political/Historical Studies	40	62	1,606	1,708
Visual/Performing Arts	25	65	357	447
TOTAL	969	2,198	7,539	10,706

Source: IPEDS Postsecondary Completions Report

Office of Institutional Research

Six-Year Graduation Rates*
First-Year Undergraduate Students, Fall Cohorts 1986 - 1995

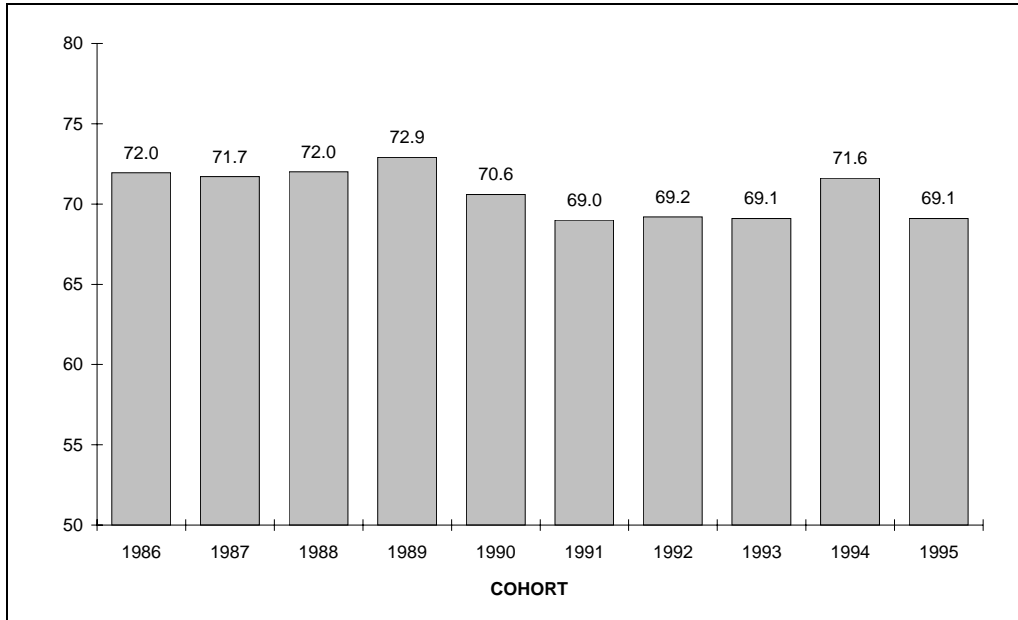

* Graduations through October.

Source: IPEDS Postsecondary Completions Report

Office of Institutional Research

**Ph.D. Recipients Who Had Received Undergraduate Degrees
From Rutgers University by Broad Area of Doctorate**

Academic Years 1985/1986 - 2000/2001

BROAD ACADEMIC AREA OF DOCTORATE	1985		1990		1995		2000	
	Number of Degrees	%	Number of Degrees	%	Number of Degrees	%	Number of Degrees	%
Education	26	14.6	22	12.6	29	14.3	14	7.6
Engineering	7	3.9	17	9.8	20	9.9	21	11.4
Geosciences	4	2.2	4	2.3	5	2.5	5	2.7
Humanities	14	7.9	16	9.2	23	11.3	20	10.8
Life Sciences	43	24.2	46	26.4	54	26.6	49	26.5
Math and Computer Sciences	1	0.6	5	2.9	3	1.5	9	4.9
Physical Sciences	25	14.0	15	8.6	15	7.4	11	5.9
Professional or Other Fields	10	5.6	9	5.2	18	8.9	9	4.9
Psychology	27	15.2	29	16.7	17	8.4	26	14.1
Social Sciences	21	11.8	11	6.3	19	9.4	21	11.4
Total Doctorates	178	100	174	100	203	100	185	100

Source: Survey of Earned Doctorates, National Science Foundation

Office of Institutional Research

**Science and Engineering Postdoctorates
By Academic Discipline**

Fall 1985 - 2000

ACADEMIC DISCIPLINE	1985		1990		1995		2000	
	Number	%	Number	%	Number	%	Number	%
Engineering	14	9.2	27	17.8	43	19.5	39	19.8
Geosciences	1	0.7	2	1.3	7	3.2	3	1.5
Life Sciences	72	47.1	57	37.5	71	32.3	62	31.5
Math and Computer Sciences	11	7.2	9	5.9	2	0.9	0	0.0
Physical Sciences	46	30.1	56	36.8	91	41.4	77	39.1
Psychology	2	1.3	1	0.7	3	1.4	5	2.5
Social Sciences	7	4.6	0	0.0	3	1.4	11	5.6
Total Doctorates	153	100	152	100	220	100	197	100

Source: National Science Foundation

Office of Institutional Research

Breakdown of Financial Aid by Source: Federal, State, University, and Private
Undergraduate Students, 2001/2002

	FEDERAL		STATE		UNIVERSITY		PRIVATE		TOTAL	
	No. of Awards	Dollars	No. of Awards	Dollars	No. of Awards	Dollars	No. of Awards	Dollars	No. of Awards	Dollars
All Aid Recipients	42,461	120,391,423	16,089	43,856,920	14,484	34,180,649	2,097	4,643,452	75,131	203,072,444

Distribution of Aid (Dollars) by Source

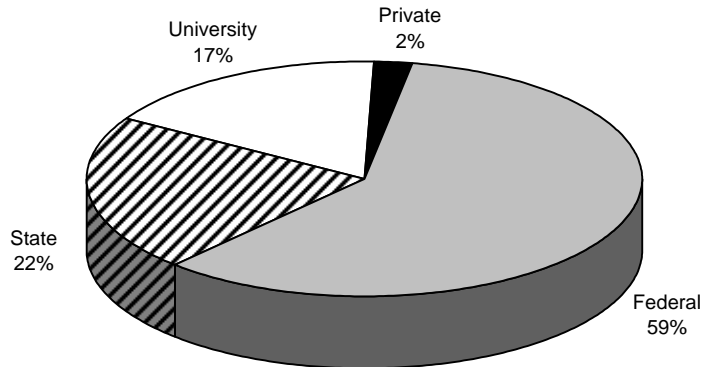

Source: Office of Financial Aid

Office of Institutional Research

Breakdown of Financial Aid by Source: Federal, State, University, and Private
Graduate Students, 2001/2002

	FEDERAL		STATE		UNIVERSITY		PRIVATE		TOTAL	
	No. of Awards	Dollars	No. of Awards	Dollars	No. of Awards	Dollars	No. of Awards	Dollars	No. of Awards	Dollars
All Aid Recipients	7,108	42,697,845	649	1,694,156	9,200	47,581,193	313	1,680,952	17,270	93,654,146

Distribution of Aid (Dollars) by Source

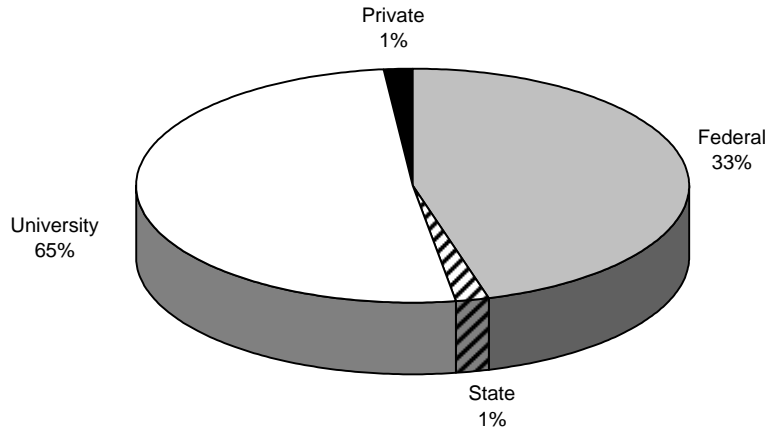

Three-Year Summary of Financial Aid Applications and Awards
Undergraduate and Graduate Students, 1999/2000 -2001/2002

	UNDERGRADUATE			GRADUATE		
	1999/00	2000/01	2001/02	1999/00	2000/01	2001/02
Total Headcount of Students	37,112	37,528	38,146	12,353	12,196	12,203
Total Number of Student Applications for Aid*	46,405	47,751	49,184			
Number Aided	24,390	24,527	25,160	8,289	8,345	8,737
Aided Percentage of Total Students	65.7	65.4	66.0	67.1	68.4	71.6
Total Financial Aid Awarded - all sources (in \$ millions)	190.5	205.5	223.1	108.0	89.5	93.7
Percentage of Aid (Dollars) in Form of						
Grants/Scholarships	48.5	48.7	49.9	51.0	41.8	41.1
Loans	47.0	43.9	43.3	36.6	45.0	46.4
Employment	4.5	7.4 **	6.7 **	12.4	13.2 **	12.5 **
Average Award \$	7,810	8,380	8,867	13,034	10,720	10,720

* Some of these students enrolled elsewhere after submitting financial aid applications. 2001/02 not available at time of printing.

** Includes University Student Employment.

Source: Office of Financial Aid

Office of Institutional Research

Number and Amount of Grants, Scholarships, and Awards
Undergraduate Students, 2001/2002

GRANTS, SCHOLARSHIPS, AND AWARDS	# OF AWARDS	DOLLARS
Federal		
Pell	9,915	25,465,008
SEOG	3,019	3,132,815
Other - Robert C. Byrd	35	52,500
State		
Distinguished Scholars*	2,991	2,896,076
EOF	2,477	2,586,586
Tuition Aid Grant (TAG)	10,621	38,374,258
Rutgers University		
University Merit Awards*		
James D. Carr Scholarship	506	3,665,000
Outstanding Scholars Program	2,560	9,990,610
All Others	215	665,950
Athletic Scholarships	1,017	4,734,894
Rutgers Assistance Grant (RAG)	2,871	2,983,136
Rutgers Scholarship Awards	5,218	8,622,702
Tuition Remission*	2,097	3,518,357
Private		
External Awards	2,097	4,643,452
Total Grants, Scholarships, & Awards	45,639	111,331,344

* Financial need not considered in the awarding of funds.

Number and Amount of Loans and Student Employment

Undergraduate Students, 2001/2002

LOANS AND STUDENT EMPLOYMENT	# OF AWARDS	DOLLARS
Loans		
NJCLASS	1,160	8,475,729
Perkins (NDSL)	3,189	4,457,740
PLUS	915	6,839,562
Private	337	2,660,663
RULP	98	240,036
Stafford, Subsidized	13,684	46,229,119
Stafford, Unsubsidized	8,202	27,747,483
Total Loans	27,585	96,650,332
Student Employment		
Student Employment	3,869	8,641,621
Federal Work Study Program	3,502	6,467,196
Total Student Employment	7,371	15,108,817
Total Awards and Amounts (includes previous page and this page)	80,595	223,090,493
Number of Students Aided	25,160	
Average Award		8,867

Source: Office of Financial Aid

Office of Institutional Research

Number and Amount of Grants, Scholarships, and Awards
Graduate Students, 2001/2002

GRANTS, SCHOLARSHIPS, AND AWARDS	# OF AWARDS	DOLLARS
State		
EOF	51	129,850
NJ State Grant	381	377,440
Clyde Ferguson Grant**	26	125,233
Rutgers University		
Fellowships and Assistantships*	2,157	16,847,935
Tuition Remission**	5,484	17,182,120
Scholars*		
Rutgers Scholarship Awards	1,099	3,066,895
Private		
External Awards	184	746,736
Total Grants, Scholarships, & Awards	9,382	38,476,209

* Financial need not considered in the awarding of funds.

** 2000/2001, since updated figures for 2001/2002 were not available at time of printing.

Source: Office of Financial Aid

Office of Institutional Research

Number and Amount of Loans and Student Employment
Graduate Students, 2001/2002

LOANS AND STUDENT EMPLOYMENT	# OF AWARDS	DOLLARS
Loans		
NJCLASS	191	1,070,633
Perkins (NDSL)	1,721	3,280,882
Private	129	934,216
Stafford, Subsidized	2,653	18,653,886
Stafford, Unsubsidized	2,338	19,514,369
Total Loans	7,032	43,453,986
Student Employment		
Student Employment*	460	10,484,243
Federal Work Study Program	396	1,248,708
Total Student Employment	856	11,732,951
Total Awards and Amounts (includes previous page and this page)	17,270	93,663,146
Number of Students Aided	8,737	
Average Award		10,720

* 2000/2001, since updated figures for 2001/2002 were not available at time of printing.

Source: Office of Financial Aid

Office of Institutional Research

Estimated Cost of Attendance in Dollars, In-State Resident**Undergraduate*, 1993/1994 - 2002/03**

YEAR	TUITION	FEES	BOOKS AND SUPPLIES	ROOM AND BOARD	TOTAL
1993/94	3,514	804	700	4,454	9,472
1994/95	3,726	865	750	4,748	10,089
1995/96	3,876	1,008	800	4,936	10,620
1996/97	4,121	1,046	850	5,134	11,151
1997/98	4,360	1,071	650	5,314	11,395
1998/99	4,562	1,210	650	5,922	12,344
1999/00	4,762	1,290	700	6,098	12,850
2000/01	5,000	1,333	717	6,324	13,374
2001/02	5,250	1,404	733	6,960	14,347
2002/03	5,770	1,538	750	6,970	15,028

* The undergraduate data represent a 9-month budget for a full-time student living in a university residence hall.
 Note: These costs are representative of a typical student budget. The costs shown are averages and vary by college.

Source: Tuition and Fees - IPEDS Reports
 Books and Supplies, Room and Board - Financial Aid Office

Office of Institutional Research

Estimated Cost of Attendance in Dollars, In-State Resident

Graduate*, 1993/1994-2002/2003

YEAR	TUITION	FEES	BOOKS AND SUPPLIES	ROOM AND BOARD	TOTAL
1993/94	5,213	514	950	4,454	11,131
1994/95	5,365	492	1,000	4,748	11,605
1995/96	5,557	686	1,050	4,936	12,229
1996/97	6,061	705	1,100	5,134	13,000
1997/98	6,492	707	1,000	5,314	13,513
1998/99	6,492	800	1,000	5,922	14,214
1999/00	6,776	866	1,000	6,098	14,740
2000/01	7,116	876	1,075	7,403	16,470
2001/02	7,472	876	1,100	7,696	17,144
2002/03	8,212	982	1,325	7,848	18,367

* The graduate data represent a 9-month budget as mandated by the new Congressional methodology dealing with financial aid. Graduate students are assumed to live in university housing.

Note: These costs are representative of a typical student budget. The costs shown are averages and vary by college.

**Source: Tuition and Fees - IPEDS Reports
Books and Supplies, Room and Board - Financial Aid Office**

Office of Institutional Research

Estimated Cost of Attendance in Dollars, Out-Of-State Resident**Undergraduate*, 1993/1994 - 2002/03**

YEAR	TUITION	FEES	BOOKS AND SUPPLIES	ROOM AND BOARD	TOTAL
1993/94	7,169	804	700	4,454	13,127
1994/95	7,637	865	750	4,748	14,000
1995/96	7,925	1,008	800	4,936	14,669
1996/97	8,436	1,046	850	5,134	15,466
1997/98	8,933	1,071	650	5,314	15,968
1998/99	9,286	1,210	650	5,922	17,068
1999/00	9,692	1,290	700	6,098	17,780
2000/01	10,178	1,333	717	6,324	18,552
2001/02	10,688	1,404	733	6,960	19,785
2002/03	11,746	1,538	750	6,970	21,004

* The undergraduate data represent a 9-month budget for a full-time student living in a university residence hall.

Note: These costs are representative of a typical student budget. The costs shown are averages and vary by college.

Source: Tuition and Fees - IPEDS Reports
Books and Supplies, Room and Board - Financial Aid Office

Office of Institutional Research

Estimated Cost of Attendance in Dollars, Out-Of-State Resident

Graduate*, 1993/1994-2002/2003

YEAR	TUITION	FEES	BOOKS AND SUPPLIES	ROOM AND BOARD	TOTAL
1993/94	7,334	514	950	4,454	13,252
1994/95	7,880	492	1,000	4,748	14,120
1995/96	8,155	686	1,050	4,936	14,827
1996/97	8,676	705	1,100	5,134	15,615
1997/98	8,934	707	1,000	5,314	15,955
1998/99	9,520	800	1,000	5,922	17,242
1999/00	9,936	866	1,000	6,098	17,900
2000/01	10,434	876	1,075	7,403	19,788
2001/02	10,956	896	1,100	7,696	20,648
2002/03	12,040	982	1,325	7,848	22,195

* The graduate data represent a 9-month budget as mandated by the new Congressional methodology dealing with financial aid. Graduate students are assumed to live in university housing.

Note: These costs are representative of a typical student budget. The costs shown are averages and vary by college.

**Source: Tuition and Fees - IPEDS Reports
Books and Supplies, Room and Board - Financial Aid Office**

Office of Institutional Research

Alumni by New Jersey County
Fall 2001

COUNTY	ALUMNI
Atlantic	1,958
Bergen	14,800
Burlington	9,180
Camden	12,175
Cape May	692
Cumberland	881
Essex	14,881
Gloucester	3,227
Hudson	6,762
Hunterdon	4,287
Mercer	8,063
Middlesex	27,480
Monmouth	14,328
Morris	11,154
Ocean	5,999
Passaic	5,635
Salem	415
Somerset	11,669
Sussex	1,763
Union	12,395
Warren	1,561
Unknown County	290
TOTAL	169,595

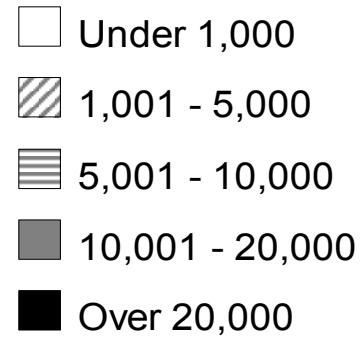
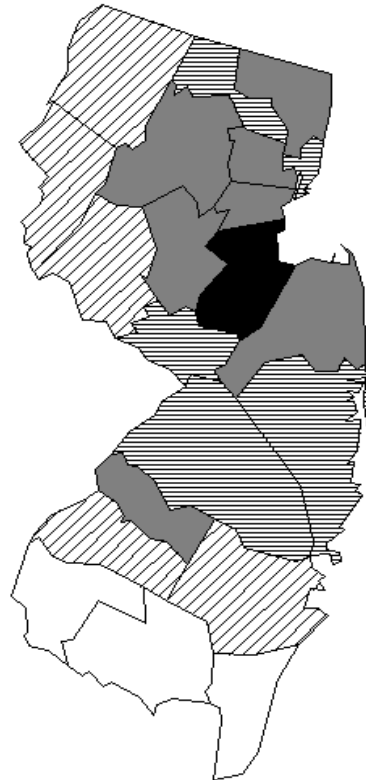

Source: Department of Alumni Relations

Office of Institutional Research

Alumni by State**2001**

STATE	ALUMNI	STATE	ALUMNI
Alabama	280	Nebraska	99
Alaska	101	Nevada	275
Arizona	1,085	New Hampshire	736
Arkansas	111	New Jersey	169,595
California	6,840	New Mexico	326
Colorado	1,197	New York	14,019
Connecticut	3,004	North Carolina	2,422
Delaware	875	North Dakota	20
District of Columbia	778	Ohio	1539
Florida	6,601	Oklahoma	146
Georgia	1,765	Oregon	496
Hawaii	220	Pennsylvania	10,651
Idaho	100	Rhode Island	475
Illinois	1,627	South Carolina	830
Indiana	519	South Dakota	37
Iowa	197	Tennessee	469
Kansas	195	Texas	2,116
Kentucky	294	Utah	159
Louisiana	272	Vermont	608
Maine	609	Virginia	3,864
Maryland	3,949	Washington	980
Massachusetts	3,751	West Virginia	165
Michigan	956	Wisconsin	441
Minnesota	492	Wyoming	59
Mississippi	101	U.S. Territories	220
Missouri	413	Unknown U.S. Address	56,916
Montana	122		
		Total U.S.	304,117

Map of Alumni by State

2001

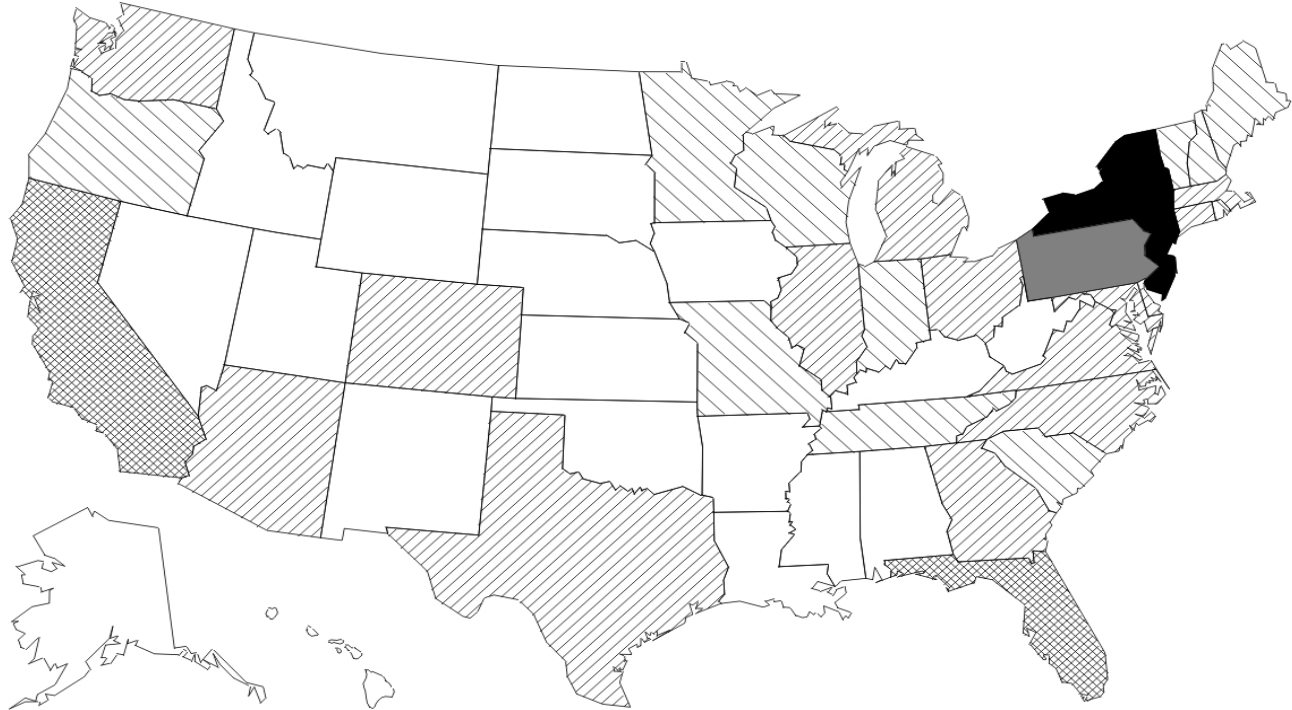

□ Under 500
▨ 1,001 - 5000
■ 10,001 - 15,000

▨ 500 - 1,000
▩ 5,001 - 10,000
■ Over 15,000

Source: Department of Alumni Relations

Office of Institutional Research

Analysis of Staffing Trends
Rutgers University and U.S. Public AAU* Institutions, Fall 2001

CATEGORY	PEER AVERAGE	RUTGERS UNIVERSITY (ALL CAMPUSES)	
		Average	Rank
Executive, Administrative and Managerial Employees per Faculty	0.16	0.09	26
Non-Instructional, Professional Employees per Faculty	1.25	1.04	18
Technical Employees per Faculty	0.31	0.18	23
Secretarial Staff per Faculty	0.68	0.48	27
Skilled Craft and Service Employees per Faculty	0.54	0.68	7
Support Staff per Faculty	2.99	2.47	24
Non-Faculty Staff per 100 FTE Students	24.54	15.15	26
Faculty per 100 FTE Students	8.17	6.13	27
Faculty as a Percent of Total Employees	26.90	28.80	11

* Refer to page 109 for a list of AAU Institutions. Pages 152 to 160 provide AAU comparisons for each category.

Source: IPEDS Fall 2001 Staff Survey

Office of Institutional Research

Number of Full-Time Faculty and Staff by Race/Ethnicity and Gender for Camden Campus
Academic Year 2002/2003

	CAMDEN																	
	African American			Asian			Latino			White			Foreign			Total*		
	Female	Male	Total	Female	Male	Total	Female	Male	Total	Female	Male	Total	Female	Male	Total	Female	Male	Total
Professor	0	2	2	0	5	5	1	1	2	14	55	69	0	0	0	15	63	78
Associate Prof.	1	2	3	2	11	13	0	0	0	22	32	54	1	3	4	27	48	75
Assistant Prof.	5	1	6	1	5	6	0	0	0	23	19	42	3	6	9	32	31	63
Instructor/Lecturer	0	0	0	0	0	0	0	0	0	13	6	19	0	2	2	13	8	21
TOTAL FACULTY	6	5	11	3	21	24	1	1	2	72	112	184	4	11	15	87	150	237
PERCENTAGE	6.9	3.3	4.6	3.4	14.0	10.1	1.1	0.7	0.8	82.8	74.7	77.6	4.6	7.3	6.3	100	100	100
Exec. Admin. Mgr.	2	2	4	0	0	0	0	0	0	3	14	17	0	0	0	5	16	21
Professional	18	7	25	0	1	1	10	3	13	77	40	117	0	1	1	106	52	158
Tech. Para-Prof.	3	1	4	0	0	0	2	1	3	6	4	10	0	0	0	11	6	17
Sec./Clerical	21	2	23	2	0	2	5	0	5	52	5	57	0	0	0	80	7	87
Skilled Craft	0	3	3	0	0	0	0	0	0	0	19	19	0	0	0	0	22	22
Serv. Maint.	14	31	45	1	1	2	7	9	16	6	12	18	0	0	0	28	53	81
TOTAL STAFF	58	46	104	3	2	5	24	13	37	144	94	238	0	1	1	229	156	386
PERCENTAGE	25.3	29.5	26.9	1.3	1.3	1.3	10.5	8.3	9.6	62.9	60.3	61.7	0.0	0.6	0.3	100	100	100

* Includes American Indian.

Number of Full-Time Faculty and Staff by Race/Ethnicity and Gender for Newark Campus
Academic Year 2002/2003

	NEWARK																	
	African American			Asian			Latino			White			Foreign			Total*		
	Female	Male	Total	Female	Male	Total	Female	Male	Total	Female	Male	Total	Female	Male	Total	Female	Male	Total
Professor	1	7	8	1	5	6	2	0	2	41	96	137	0	4	4	45	112	157
Associate Prof.	3	6	9	2	9	11	1	5	6	25	55	80	4	4	8	35	79	114
Assistant Prof.	6	1	7	2	3	5	0	0	0	47	26	73	6	6	12	61	36	97
Instructor/Lecturer	2	3	5	2	0	2	0	1	1	18	13	31	1	9	10	23	26	49
TOTAL FACULTY	12	17	29	7	17	24	3	6	9	131	190	321	11	23	34	164	253	417
PERCENTAGE	7.3	6.7	7.0	4.3	6.7	5.8	1.8	2.4	2.2	79.9	75.1	77.0	6.7	9.1	8.2	100	100	100
Exec. Admin. Mgr.	5	0	5	1	1	2	1	1	2	16	16	32	0	0	0	23	18	41
Professional	62	30	92	8	8	16	27	8	35	88	61	149	1	1	2	186	108	294
Tech. Para-Prof.	10	4	14	3	1	4	2	1	3	8	8	16	0	0	0	23	14	37
Sec./Clerical	73	8	81	1	0	1	31	1	32	26	3	29	0	0	0	131	12	143
Skilled Craft	0	10	10	0	1	1	0	17	17	1	23	24	0	0	0	1	51	52
Serv. Maint.	11	23	34	0	0	0	4	20	24	12	18	30	0	0	0	27	61	88
TOTAL STAFF	161	75	236	13	11	24	65	48	113	151	129	280	1	1	2	391	264	655
PERCENTAGE	41.2	28.4	36.0	3.3	4.2	3.7	16.6	18.2	17.3	38.6	48.9	42.7	0.3	0.4	0.3	100	100	100

* Includes American Indian.

Source: IPEDS 2002 Fall Staff Survey

Office of Institutional Research

Number of Full-Time Faculty and Staff by Race/Ethnicity and Gender for New Brunswick Campus
Academic Year 2002/2003

	NEW BRUNSWICK																	
	African American			Asian			Latino			White			Foreign			Total*		
	Female	Male	Total	Female	Male	Total	Female	Male	Total	Female	Male	Total	Female	Male	Total	Female	Male	Total
Professor	10	14	24	8	48	56	0	8	8	126	532	658	3	7	10	147	609	756
Associate Prof.	11	13	24	10	34	44	3	5	8	153	233	386	3	17	20	180	303	483
Assistant Prof.	7	6	13	18	23	41	7	8	15	129	142	271	31	38	69	195	220	415
Instructor/Lecturer	0	7	7	17	18	35	5	2	7	78	74	152	22	57	79	122	158	280
TOTAL FACULTY	28	40	68	53	123	176	15	23	38	486	981	1,467	59	119	178	644	1,290	1,934
PERCENTAGE	4.3	3.1	3.5	8.2	9.5	9.1	2.3	1.8	2.0	75	76	76	9	9	9	100	100	100
Exec. Admin. Mgr.	9	9	18	1	4	5	1	1	2	43	102	145	0	2	2	54	118	172
Professional	152	76	228	78	48	126	56	34	90	1048	656	1,704	5	11	16	1,343	828	2,171
Tech. Para-Prof.	34	16	50	29	12	41	16	11	27	159	121	280	3	2	5	243	162	405
Sec./Clerical	124	21	145	24	4	28	32	6	38	554	70	624	2	0	2	741	101	842
Skilled Craft	10	53	63	0	6	6	3	28	31	19	227	246	0	0	0	32	314	346
Serv. Maint.	138	146	284	33	14	47	214	137	351	123	232	355	2	1	3	511	530	1,041
TOTAL STAFF	467	321	788	165	88	253	214	217	539	1,946	1,408	3,354	12	16	28	2,924	2,053	4,977
PERCENTAGE	16.0	15.6	15.8	5.6	4.3	5.1	7.3	10.6	10.8	66.6	68.6	67.4	0.4	0.8	0.6	96	100	100

* Includes American Indian.

Number of Full-Time Faculty and Staff by Race/Ethnicity and Gender for Total University
Academic Year 2002/2003

	TOTAL UNIVERSITY																	
	African American			Asian			Latino			White			Foreign			Total*		
	Female	Male	Total	Female	Male	Total	Female	Male	Total	Female	Male	Total	Female	Male	Total	Female	Male	Total
Professor	11	23	34	9	58	67	3	9	12	181	683	864	3	11	14	207	784	991
Associate Prof.	15	21	36	14	54	68	4	10	14	200	320	520	8	24	32	242	430	672
Assistant Prof.	18	8	26	21	31	52	7	8	15	199	187	386	40	50	90	288	287	575
Instructor/Lecturer	2	10	12	19	18	37	5	3	8	109	93	202	23	68	91	158	192	350
TOTAL FACULTY	46	62	108	63	161	224	19	30	49	689	1,283	1,972	74	153	227	895	1,693	2,588
PERCENTAGE	5.1	3.7	4.2	7.0	9.5	8.7	2.1	1.8	1.9	77	76	76	8	9	9	100	100	100
Exec. Admin. Mgr.	16	11	27	2	5	7	2	2	4	62	132	194	0	2	2	82	152	234
Professional	232	113	345	86	57	143	93	45	138	1,213	757	1,970	6	13	19	1,635	988	2,623
Tech. Para-Prof.	47	21	68	32	13	45	20	13	33	173	133	306	3	2	5	277	182	459
Sec./Clerical	218	31	249	27	4	31	68	7	75	632	78	710	2	0	2	952	120	1,072
Skilled Craft	10	66	76	0	7	7	3	45	48	20	269	289	0	0	0	33	387	420
Serv. Maint.	163	200	363	34	15	49	225	166	391	141	262	403	2	1	3	566	644	1,210
TOTAL STAFF	686	442	1,128	181	101	282	411	278	689	2,241	1,631	3,872	13	18	31	3,545	2,473	6,018
PERCENTAGE	19.4	17.9	18.7	5.1	4.1	4.7	11.6	11.2	11.4	63.2	66.0	64.3	0.4	0.7	0.5	100	100	100

* Includes American Indian.

Source: IPEDS 2002 Fall Staff Survey

Office of Institutional Research

Full-Time Faculty by Rank for Camden Campus and Newark Campus**1993/1994 - 2002/2003**

	CAMDEN								
	Professor		Associate Professor		Assistant Professor		Instructor/Lecturer		Total
	#	%	#	%	#	%	#	%	#
1993/94	62	29	79	37	64	30	11	5	216
1994/95	66	30	78	36	59	27	15	7	218
1995/96	72	33	78	36	51	24	16	7	217
1996/97	70	31	80	36	60	27	15	7	225
1997/98	69	29	91	39	64	27	12	5	236
1998/99	74	32	90	39	55	24	14	6	233
1999/00	81	35	84	36	50	22	17	7	232
2000/01	84	35	79	33	55	23	19	8	237
2001/02	82	34	77	32	57	24	25	10	241
2002/03	78	33	75	32	63	27	21	9	237
	NEWARK								
1993/94	151	38	131	33	82	21	35	9	399
1994/95	145	36	132	33	89	22	36	9	402
1995/96	150	37	123	30	97	24	39	10	409
1996/97	168	38	127	28	110	25	42	9	447
1997/98	156	37	131	31	107	25	28	7	422
1998/99	158	38	131	32	95	23	29	7	413
1999/00	165	39	122	29	94	22	38	9	419
2000/01	162	38	124	29	98	23	45	10	429
2001/02	161	37	123	28	92	21	58	13	434
2002/03	157	38	114	27	97	23	49	12	417

**Full-Time Faculty by Rank for New Brunswick Campus and Total University
1993/1994 - 2002/2003**

	NEW BRUNSWICK								
	Professor		Associate Professor		Assistant Professor		Instructor/ Lecturer		Total*
	#	%	#	%	#	%	#	%	#
1993/94	715	40	533	30	383	21	175	10	1,806
1994/95	735	41	532	29	364	20	177	10	1,808
1995/96	756	41	537	29	369	20	171	9	1,833
1996/97	749	41	528	29	353	19	194	11	1,824
1997/98	768	42	502	27	357	20	197	11	1,830
1998/99	787	42	491	26	365	20	214	11	1,870
1999/00	765	41	492	26	378	20	240	13	1,887
2000/01	754	40	484	26	390	21	245	13	1,885
2001/02	771	40	490	25	416	22	239	12	1,923
2002/03	756	39	483	25	415	21	275	14	1,934
	TOTAL UNIVERSITY								
1993/94	928	38	743	31	529	22	221	9	2,421
1994/95	946	39	742	31	512	21	228	9	2,428
1995/96	978	40	738	30	517	21	226	9	2,459
1996/97	987	40	735	29	523	21	251	10	2,496
1997/98	993	40	724	29	528	21	237	10	2,488
1998/99	1,019	41	712	28	515	20	257	10	2,516
1999/00	1,011	40	698	28	522	21	295	12	2,538
2000/01	1,000	39	687	27	543	21	309	12	2,551
2001/02	1,014	39	690	27	565	22	322	12	2,598
2002/03	991	38	672	26	575	22	345	13	2,588

* Includes visiting faculty with no rank.

Source: Human Resources

Office of Institutional Research

**Full-Time Faculty by Race/Ethnicity and Gender for Camden Campus and Newark Campus
1993/1994 - 2002/2003**

	CAMDEN																	
	African American			Asian			Latino			White			Foreign*			Total**		
	Female	Male	Total	Female	Male	Total	Female	Male	Total	Female	Male	Total	Female	Male	Total	Female	Male	Total
1993/94	6	7	13	4	14	18	1	4	5	57	122	179	-	-	-	69	147	216
1994/95	7	7	14	4	17	21	1	3	4	56	121	177	-	-	-	70	148	218
1995/96	7	6	13	4	18	22	1	3	4	55	122	177	-	-	-	68	149	217
1996/97	6	6	12	4	23	27	1	3	4	56	124	180	-	-	-	69	156	225
1997/98	9	5	14	3	16	19	2	3	5	62	121	183	3	10	13	81	155	236
1998/99	7	4	11	2	19	21	2	3	5	62	123	185	3	6	9	78	155	233
1999/00	7	4	11	2	20	22	2	3	5	61	118	179	4	9	13	78	154	232
2000/01	6	5	11	3	20	23	1	3	4	63	119	182	4	12	16	78	159	237
2001/02	7	5	12	3	21	24	1	3	4	67	114	181	4	15	19	83	158	241
2002/03	6	5	11	3	21	24	1	1	2	72	112	184	4	11	15	87	150	237
	NEWARK																	
1993/94	10	15	25	5	24	29	3	3	6	116	223	339	-	-	-	134	265	399
1994/95	10	14	24	7	25	32	4	6	10	120	216	336	-	-	-	141	261	402
1995/96	11	16	27	9	19	28	6	5	11	121	222	343	-	-	-	147	262	409
1996/97	12	20	32	10	33	43	5	5	10	121	240	361	-	-	-	149	298	447
1997/98	9	18	27	6	19	25	5	8	13	117	210	327	11	18	29	149	273	422
1998/99	10	19	29	6	19	25	6	7	13	118	199	317	8	20	28	149	264	413
1999/00	11	21	32	5	20	25	5	7	12	117	201	318	11	20	31	150	269	419
2000/01	14	22	36	5	20	25	3	7	10	126	200	326	12	20	32	160	269	429
2001/02	14	21	35	6	19	25	5	7	12	127	202	329	12	21	33	164	270	434
2002/03	12	17	29	7	17	24	3	6	9	131	190	321	11	23	34	164	253	417

* Prior to 1997, foreigners were not listed separately.

** Includes American Indian.

**Full-Time Faculty by Race/Ethnicity and Gender for New Brunswick Campus and Total University
1993/1994 - 2002/2003**

	NEW BRUNSWICK																	
	African American			Asian			Latino			White			Foreign*			Total**		
	Female	Male	Total	Female	Male	Total	Female	Male	Total	Female	Male	Total	Female	Male	Total	Female	Male	Total
1993/94	36	54	90	38	121	159	10	29	39	453	1,064	1,517	-	-	-	537	1,269	1,806
1994/95	38	52	90	39	123	162	10	31	41	448	1,066	1,514	-	-	-	535	1,273	1,808
1995/96	34	52	86	43	122	165	11	33	44	466	1,070	1,536	-	-	-	554	1,279	1,833
1996/97	33	51	84	40	123	163	15	31	46	474	1,056	1,530	-	-	-	562	1,262	1,824
1997/98	30	46	76	39	102	141	10	22	32	450	1,016	1,466	28	85	113	557	1,273	1,830
1998/99	29	45	74	45	105	150	10	25	35	452	1,026	1,478	34	95	129	572	1,298	1,870
1999/00	28	44	72	47	104	151	12	28	40	450	1,023	1,473	41	106	147	580	1,307	1,887
2000/01	32	46	78	44	104	148	14	25	39	460	999	1,459	44	113	157	596	1,289	1,885
2001/02	30	44	74	52	116	168	14	24	38	477	1,004	1,481	48	110	158	623	1,300	1,923
2002/03	28	40	68	53	123	176	15	23	38	486	981	1,467	59	119	178	644	1,290	1,934
	TOTAL UNIVERSITY																	
1993/94	52	76	128	47	159	206	14	36	50	626	1,409	2,035	-	-	-	740	1,681	2,421
1994/95	55	73	128	50	165	215	15	40	55	624	1,403	2,027	-	-	-	746	1,682	2,428
1995/96	52	74	126	56	159	215	18	41	59	642	1,414	2,056	-	-	-	769	1,690	2,459
1996/97	51	77	128	54	179	233	21	39	60	651	1,420	2,071	-	-	-	780	1,716	2,496
1997/98	48	69	117	48	137	185	17	33	50	629	1,347	1,976	42	113	155	787	1,701	2,488
1998/99	46	68	114	53	143	196	18	35	53	632	1,348	1,980	45	121	166	799	1,717	2,516
1999/00	46	69	115	54	144	198	19	38	57	628	1,342	1,970	56	135	191	808	1,730	2,538
2000/01	52	73	125	52	144	196	18	35	53	649	1,318	1,967	60	145	205	834	1,717	2,551
2001/02	51	70	121	61	156	217	20	34	54	671	1,320	1,991	64	146	210	870	1,728	2,598
2002/03	46	62	108	63	161	224	19	30	49	689	1,283	1,972	74	153	227	895	1,693	2,588

* Prior to 1997, foreigners were not listed separately.

** Includes American Indian.

Source: Human Resources (prior to '97 Faculty Analysis Report)

Office of Institutional Research

Percent Tenured Faculty by Campus**1993/1994 - 2002/2003**

	CAMDEN	NEWARK	NEW BRUNSWICK	TOTAL
1993/94	61	67	66	66
1994/95	62	64	68	67
1995/96	67	64	69	68
1996/97	64	64	68	67
1997/98	64	66	68	68
1998/99	66	66	67	66
1999/00	67	65	65	65
2000/01	64	62	64	64
2001/02	63	63	63	63
2002/03	62	61	61	61

Source: Human Resources (prior to '97 Faculty Analysis Report)

Office of Institutional Research

Percent Tenured Faculty for Total University

1993/1994 - 2002/2003

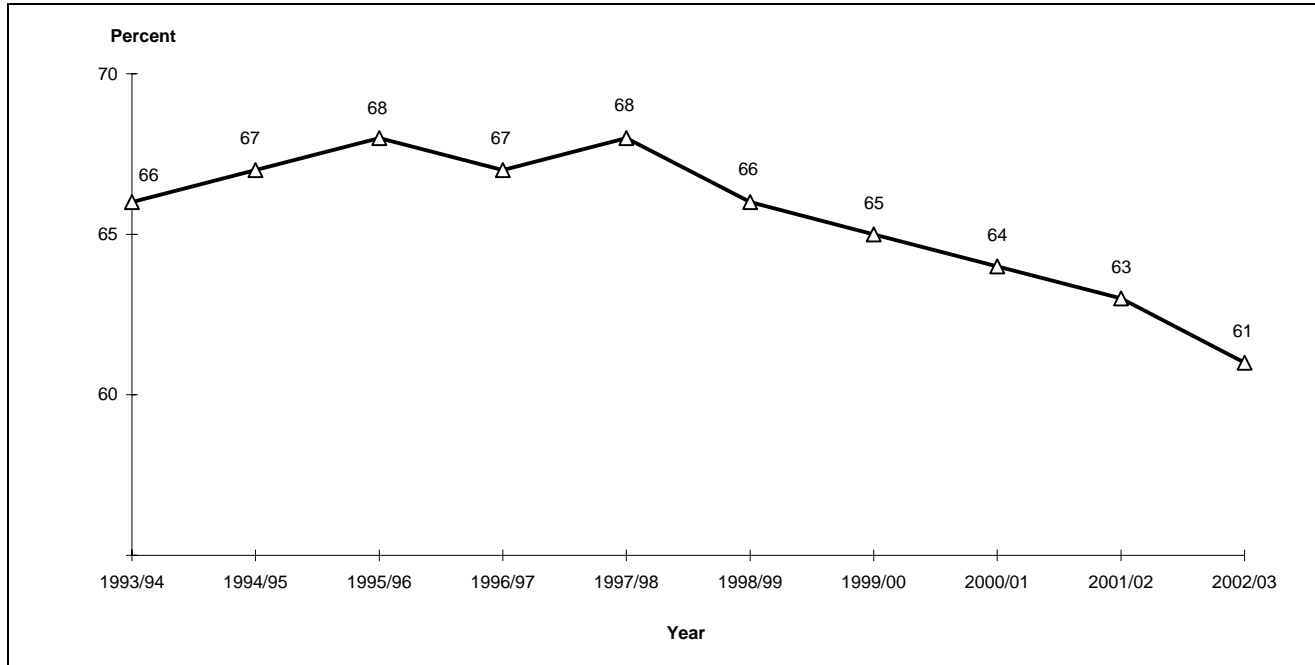

Source: Human Resources (prior to '97 Faculty Analysis Report)

Office of Institutional Research

List of Association of American Universities (AAU) Member Institutions

2002

PUBLIC	PRIVATE
UNITED STATES	
University of Arizona - Tucson University of California - Berkeley University of California - Davis University of California - Irvine University of California - Los Angeles University of California - San Diego University of California - Santa Barbara University of Colorado - Boulder University of Florida - Gainesville University of Illinois - Urbana Indiana University - Bloomington University of Iowa - Iowa City Iowa State University - Ames University of Kansas - Lawrence University of Maryland - College Park University of Michigan - Ann Arbor Michigan State University - East Lansing University of Minnesota - Minneapolis University of Missouri - Columbia University of Nebraska - Lincoln University of North Carolina - Chapel Hill Ohio State University - Columbus University of Oregon - Eugene Pennsylvania State University - University Park University of Pittsburgh - Pittsburgh Purdue University - West Lafayette Rutgers, The State University of New Jersey - all campuses State University of New York - Buffalo State University of New York - Stony Brook Texas A&M University - College Station University of Texas - Austin University of Virginia - Charlottesville University of Washington - Seattle University of Wisconsin - Madison	Brandeis University - Waltham Brown University - Providence California Institute of Technology - Pasadena Carnegie-Mellon University - Pittsburgh Case Western Reserve University - Cleveland Catholic University of America - Washington, DC University of Chicago - Chicago Columbia University - New York Cornell University - Ithaca Duke University - Durham Emory University - Atlanta Harvard University - Cambridge Johns Hopkins University - Baltimore Massachusetts Institute of Technology - Cambridge New York University - New York Northwestern University - Evanston University of Pennsylvania - Philadelphia Princeton University - Princeton Rice University - Houston University of Rochester - Rochester University of Southern California - Los Angeles Stanford University - Stanford Syracuse University - Syracuse Tulane University - New Orleans Vanderbilt University - Nashville Washington University - St. Louis Yale University - New Haven
CANADA	
University of Toronto - Toronto	McGill University - Montreal

Source: University of Arizona, Office of Institutional Research

Office of Institutional Research

Enrollment by Gender and Race/Ethnicity - Ranking of Rutgers

Fall 2000

Percent Female Enrollment

Rutgers ranked *third* among AAU public institutions

Percent Total Minority Enrollment

Rutgers ranked *sixth* among AAU public institutions

Percent African American Enrollment

Rutgers ranked *second* among AAU public institutions

Percent Asian Enrollment

Rutgers ranked *eighth* among AAU public institutions

Percent Latino Enrollment

Rutgers ranked *tenth* among AAU public institutions

Ranking by Female Enrollment

Fall 2000

RANK	PUBLIC AAU INSTITUTIONS	FEMALE		TOTAL ENROLLMENT
		#	%	
1	University of North Carolina	14,805	59.5	24,892
2	University of Virginia	12,368	55.2	22,411
3	Rutgers, The State University of New Jersey	27,354	55.0	49,724
4	University of California - Davis	14,210	54.5	26,094
5	Michigan State University	23,281	53.7	43,366
6	University of California - Santa Barbara	10,636	53.3	19,962
7	University of Oregon	9,452	53.1	17,801
8	University of Kansas	13,703	52.9	25,920
9	University of Minnesota	24,032	52.8	45,481
9	Indiana University	19,588	52.8	37,076
9	University of Iowa	14,942	52.8	28,311
9	University of Pittsburgh	13,890	52.8	26,329
10	University of Missouri	12,232	52.5	23,309
11	University of Arizona	18,064	52.4	34,488
12	University of California - Los Angeles	19,255	52.2	36,890
13	University of Wisconsin	21,127	52.0	40,658
14	University of Florida	23,327	51.7	45,114
14	University of Washington	18,683	51.7	36,139
15	State University of New York - Stony Brook	10,243	51.4	19,924
16	University of California - Berkeley	15,833	50.6	31,277
17	Ohio State University	24,007	50.1	47,952
18	University of California - San Diego	10,043	49.7	20,197
19	University of Texas	24,816	49.6	49,996
20	University of California - Irvine	9,934	49.2	20,211
21	University of Maryland	16,095	48.5	33,189
22	University of Colorado	14,069	47.9	29,352
23	University of Nebraska	10,651	47.8	22,268
24	State University of New York - Buffalo	11,805	47.5	24,830
25	University of Michigan	19,054	47.2	40,408
26	Texas A&M University	20,757	47.1	44,026
26	University of Illinois	18,098	47.1	38,465
27	Pennsylvania State University	18,904	46.6	40,571
28	Iowa State University	11,855	44.2	26,845
29	Purdue University	16,473	41.5	39,667
	TOTAL	563,586	50.6	1,113,143
	AVERAGE OF PERCENTILES		50.8	

Source: IPEDS Fall 2000 Enrollment Survey

Office of Institutional Research

Ranking by Minority Enrollment**Fall 2000**

RANK	PUBLIC AAU INSTITUTIONS	MINORITY		WHITE		TOTAL ENROLLMENT
		#	%	#	%	
1	University of California - Irvine	11,909	58.9	5,224	25.8	20,211
2	University of California - Los Angeles	18,063	49.0	13,775	37.3	36,890
3	University of California - Berkeley	14,450	46.2	11,330	36.2	31,277
4	University of California - San Diego	8,975	44.4	8,321	41.2	20,197
5	University of California - Davis	11,026	42.3	11,964	45.8	26,094
6	Rutgers, The State University of New Jersey	16,124	32.4	26,408	53.1	49,724
7	State University of New York - Stony Brook	6,202	31.1	8,723	43.8	19,924
8	University of California - Santa Barbara	5,914	29.6	11,346	56.8	19,962
9	University of Maryland	9,412	28.4	19,188	57.8	33,189
10	University of Texas	13,967	27.9	31,368	62.7	49,996
11	University of Washington	9,555	26.4	21,173	58.6	36,139
12	University of Florida	10,699	23.7	31,668	70.2	45,114
13	University of Arizona	7,971	23.1	23,110	67.0	34,488
14	University of Michigan	9,086	22.5	23,672	58.6	40,408
15	University of Illinois	8,401	21.8	24,356	63.3	38,465
16	State University of New York - Buffalo	4,598	18.5	16,004	64.5	24,830
17	University of Virginia	3,935	17.6	14,929	66.6	22,411
18	University of North Carolina	4,260	17.1	19,559	78.6	24,892
19	Michigan State University	6,771	15.6	33,395	77.0	43,366
20	Ohio State University	6,989	14.6	36,108	75.3	47,952
21	Texas A&M University	6,321	14.4	33,673	76.5	44,026
22	University of Pittsburgh	3,600	13.7	21,096	80.1	26,329
23	University of Colorado	3,778	12.9	22,659	77.2	29,352
24	University of Minnesota	5,790	12.7	33,322	73.3	45,481
25	Pennsylvania State University	4,649	11.5	33,211	81.9	40,571
26	University of Oregon	2,024	11.4	13,045	73.3	17,801
27	University of Missouri	2,364	10.1	18,979	81.4	23,309
28	Indiana University	3,469	9.4	30,257	81.6	37,076
29	University of Wisconsin	3,673	9.0	33,464	82.3	40,658
30	University of Iowa	2,532	8.9	22,363	79.0	28,311
30	University of Kansas	2,299	8.9	20,995	81.0	25,920
31	Purdue University	3,507	8.8	31,533	79.5	39,667
32	Iowa State University	1,781	6.6	21,237	79.1	26,845
33	University of Nebraska	1,433	6.4	18,758	84.2	22,268
	TOTAL	235,527	21.2	746,213	67.0	1,113,143
	AVERAGE OF PERCENTILES		21.6		66.2	

Ranking by African American Enrollment

Fall 2000

RANK	PUBLIC AAU INSTITUTIONS	AFRICAN AMERICAN		TOTAL ENROLLMENT
		#	%	
1	University of Maryland	4,076	12.3	33,189
2	Rutgers, The State University of New Jersey	4,861	9.8	49,724
3	University of North Carolina	2,404	9.7	24,892
4	Michigan State University	3,546	8.2	43,366
5	University of Virginia	1,799	8.0	22,411
6	University of Pittsburgh	2,042	7.8	26,329
7	State University of New York - Stony Brook	1,521	7.6	19,924
8	University of Florida	3,297	7.3	45,114
9	Ohio State University	3,452	7.2	47,952
10	University of Michigan	2,780	6.9	40,408
11	State University of New York - Buffalo	1,684	6.8	24,830
12	University of Illinois	2,345	6.1	38,465
13	University of Missouri	1,337	5.7	23,309
14	University of California - Los Angeles	1,574	4.3	36,890
15	University of California - Berkeley	1,241	4.0	31,277
16	Pennsylvania State University	1,572	3.9	40,571
16	Indiana University	1,433	3.9	37,076
17	University of Minnesota	1,567	3.4	45,481
18	University of Texas	1,582	3.2	49,996
19	Purdue University	1,228	3.1	39,667
20	University of Arizona	931	2.7	34,488
21	University of Kansas	680	2.6	25,920
22	University of California - Davis	645	2.5	26,094
22	Iowa State University	659	2.5	26,845
22	University of California - Santa Barbara	490	2.5	19,962
23	University of Washington	879	2.4	36,139
23	Texas A&M University	1,065	2.4	44,026
23	University of Iowa	683	2.4	28,311
24	University of Wisconsin	861	2.1	40,658
24	University of Nebraska	469	2.1	22,268
25	University of California - Irvine	374	1.9	20,211
26	University of Colorado	504	1.7	29,352
27	University of Oregon	258	1.4	17,801
28	University of California - San Diego	272	1.3	20,197
	TOTAL	54,111	4.9	1,113,143
	AVERAGE OF PERCENTILES		4.7	

Source: IPEDS Fall 2000 Enrollment Survey

Office of Institutional Research

Ranking by Asian Enrollment**Fall 2000**

RANK	PUBLIC AAU INSTITUTIONS	ASIAN		TOTAL ENROLLMENT
		#	%	
1	University of California - Irvine	9,449	46.8	20,211
2	University of California - San Diego	6,722	33.3	20,197
3	University of California - Berkeley	10,386	33.2	31,277
4	University of California - Los Angeles	11,879	32.2	36,890
5	University of California - Davis	7,901	30.3	26,094
6	University of Washington	7,087	19.6	36,139
7	State University of New York - Stony Brook	3,428	17.2	19,924
8	Rutgers, The State University of New Jersey	7,292	14.7	49,724
9	University of California - Santa Barbara	2,665	13.4	19,962
10	University of Texas	6,236	12.5	49,996
11	University of Maryland	3,815	11.5	33,189
12	University of Michigan	4,536	11.2	40,408
13	University of Illinois	4,122	10.7	38,465
14	State University of New York - Buffalo	2,001	8.1	24,830
15	University of Virginia	1,646	7.3	22,411
16	University of Minnesota	3,152	6.9	45,481
17	University of Florida	2,849	6.3	45,114
18	University of Oregon	1,066	6.0	17,801
19	University of Arizona	1,816	5.3	34,488
20	University of Colorado	1,529	5.2	29,352
20	Ohio State University	2,484	5.2	47,952
20	University of North Carolina	1,287	5.2	24,892
21	Pennsylvania State University	1,858	4.6	40,571
22	University of Pittsburgh	1,153	4.4	26,329
23	Michigan State University	1,883	4.3	43,366
24	University of Wisconsin	1,644	4.0	40,658
25	University of Iowa	1,043	3.7	28,311
26	Purdue University	1,321	3.3	39,667
27	Indiana University	1,195	3.2	37,076
28	Texas A&M University	1,381	3.1	44,026
29	University of Kansas	786	3.0	25,920
30	University of Missouri	560	2.4	23,309
31	Iowa State University	615	2.3	26,845
32	University of Nebraska	467	2.1	22,268
	TOTAL	117,254	10.5	1,113,143
	AVERAGE OF PERCENTILES		11.2	

Ranking by Latino Enrollment

Fall 2000

RANK	PUBLIC AAU INSTITUTIONS	LATINO		TOTAL ENROLLMENT
		#	%	
1	University of Arizona	4,477	13.0	34,488
1	University of California - Santa Barbara	2,586	13.0	19,962
2	University of California - Los Angeles	4,429	12.0	36,890
3	University of Texas	5,920	11.8	49,996
4	University of California - Irvine	2,010	9.9	20,211
5	University of Florida	4,336	9.6	45,114
6	University of California - San Diego	1,862	9.2	20,197
7	University of California - Davis	2,263	8.7	26,094
8	University of California - Berkeley	2,644	8.5	31,277
9	Texas A&M University	3,684	8.4	44,026
10	Rutgers, The State University of New Jersey	3,865	7.8	49,724
11	State University of New York - Stony Brook	1,219	6.1	19,924
12	University of Colorado	1,537	5.2	29,352
13	University of Illinois	1,868	4.9	38,465
14	University of Maryland	1,431	4.3	33,189
15	University of Michigan	1,524	3.8	40,408
16	University of Washington	1,168	3.2	36,139
16	State University of New York - Buffalo	783	3.2	24,830
17	Pennsylvania State University	1,155	2.8	40,571
17	University of Oregon	505	2.8	17,801
18	Michigan State University	1,081	2.5	43,366
19	University of Wisconsin	966	2.4	40,658
19	University of Iowa	667	2.4	28,311
20	University of Kansas	608	2.3	25,920
21	Purdue University	807	2.0	39,667
21	Indiana University	746	2.0	37,076
22	University of Virginia	433	1.9	22,411
23	Ohio State University	886	1.8	47,952
24	University of Minnesota	791	1.7	45,481
24	University of Nebraska	380	1.7	22,268
25	University of North Carolina	399	1.6	24,892
25	Iowa State University	419	1.6	26,845
26	University of Missouri	356	1.5	23,309
27	University of Pittsburgh	355	1.3	26,329
	TOTAL	58,160	5.2	1,113,143
	AVERAGE OF PERCENTILES		5.1	

Source: IPEDS Fall 2000 Enrollment Survey

Office of Institutional Research

Six-Year Graduation Rates by Race/Ethnicity and Gender

First-Year Undergraduate Students, Full-Time Fall 1995 Cohort*

PUBLIC AAU INSTITUTIONS**	AFRICAN AMERICAN			AMERICAN INDIAN			ASIAN		
	Female	Male	Total	Female	Male	Total	Female	Male	Total
University of Virginia	86	79	84	-	-	67	95	91	93
Pennsylvania State University	88	76	84	-	-	75	91	92	92
University of Michigan	74	56	68	63	88	73	92	84	88
University of California - Berkeley	73	58	68	72	72	72	91	86	88
University of California - Los Angeles	78	66	73	69	64	67	89	84	87
University of North Carolina	67	57	64	37	64	47	79	81	80
University of Illinois	64	51	59	56	17	40	84	79	81
University of Wisconsin	45	41	44	59	38	50	77	71	75
Texas A&M University	68	63	66	50	88	63	75	72	74
Rutgers, The State University of New Jersey	64	55	60	60	67	65	80	72	77
University of California - Irvine	81	56	75	50	80	62	78	66	72
University of Florida	65	50	59	100	50	70	69	67	68
University of Texas	66	46	58	76	50	70	82	67	74
University of Washington	57	55	56	65	52	59	75	62	69
Michigan State University	54	50	52	35	62	49	65	63	64
Indiana University	42	38	41	20	33	23	71	72	71
University of California - Santa Barbara	56	47	53	73	9	52	73	64	69
University of Colorado	54	48	51	38	38	38	62	57	59
University of Maryland	55	39	49	13	33	21	75	61	67
University of Iowa	43	37	41	-	-	67	54	67	60
University of Missouri	57	50	54	50	40	47	72	57	65
Iowa State University	43	44	44	67	40	50	66	63	64
Purdue University	55	49	52	40	44	42	74	65	69
University of Pittsburgh	48	36	43	-	-	67	67	68	67
University of Oregon	61	50	55	60	38	50	66	57	62
State University of New York - Buffalo	51	47	49	63	50	58	63	60	61
Ohio State University	49	32	43	73	27	50	71	56	64
University of Kansas	40	38	39	57	38	45	59	60	59
University of Arizona	42	30	37	29	18	25	62	55	59
University of Nebraska	39	20	27	33	29	30	48	47	47
State University of New York - Stony Brook	64	59	62	-	-	-	58	60	59
University of Minnesota	35	24	31	25	26	26	47	43	45

* Includes all students who graduated through August 2001.

** Data not available for University of California - San Diego and University of California - Davis.

Six-Year Graduation Rates by Race/Ethnicity and Gender

*First-Year Undergraduate Students, Full-Time Fall 1995 Cohort**

PUBLIC AAU INSTITUTIONS**	LATINO			WHITE			TOTAL***		
	Female	Male	Total	Female	Male	Total	Female	Male	Total
University of Virginia	96	94	95	95	92	94	94	91	92
Pennsylvania State University	94	78	86	94	91	93	93	90	91
University of Michigan	78	69	74	88	85	87	85	81	83
University of California - Berkeley	80	64	73	87	80	83	86	79	82
University of California - Los Angeles	78	72	76	88	81	85	85	79	82
University of North Carolina	86	100	90	83	80	82	80	78	79
University of Illinois	72	54	63	84	78	81	82	76	79
University of Wisconsin	61	51	56	79	77	78	78	74	76
Texas A&M University	68	56	61	81	73	77	78	70	74
Rutgers, The State University of New Jersey	66	56	62	78	72	75	76	69	73
University of California - Irvine	72	63	68	80	70	75	77	66	72
University of Florida	66	64	65	76	69	73	73	67	70
University of Texas	67	56	61	76	68	72	75	65	70
University of Washington	66	57	62	70	66	68	74	66	70
Michigan State University	57	48	53	72	70	71	69	68	69
Indiana University	45	42	44	72	69	71	70	67	69
University of California - Santa Barbara	66	66	66	71	69	70	70	66	68
University of Colorado	53	43	48	70	66	68	68	63	65
University of Maryland	58	56	57	75	63	68	70	59	65
University of Iowa	64	38	52	68	65	67	66	63	65
University of Missouri	33	48	41	68	64	66	67	62	65
Iowa State University	36	35	36	67	63	65	66	62	64
Purdue University	67	51	58	64	61	62	64	61	62
University of Pittsburgh	44	56	50	69	60	65	65	57	62
University of Oregon	57	50	54	61	54	58	62	55	59
State University of New York - Buffalo	44	37	40	57	56	56	57	55	56
Ohio State University	54	44	49	60	54	57	60	52	56
University of Kansas	38	54	47	60	54	57	59	54	56
University of Arizona	48	38	44	63	55	59	59	51	55
University of Nebraska	48	37	43	57	53	55	55	51	53
State University of New York - Stony Brook	49	43	46	50	47	48	54	50	52
University of Minnesota	49	39	44	54	52	53	52	49	50

* Includes all students who graduated through August 2001.

** Data not available for University of California - San Diego and University of California - Davis.

*** Includes "Other" Category.

**Source: NCAA 2002 Division I Graduation-Rates Report
IPEDS Graduation Rate Survey for Rutgers-NB**

Office of Institutional Research

Combined SAT Verbal and Math Score Ranges**Fall 2001**

PUBLIC AAU INSTITUTIONS	PERCENTILE	
	25th	75th
University of Arizona	990	1230
University of California - Berkeley	1170	1440
University of California - Davis	1060	1280
University of California - Irvine	1070	1270
University of California - Los Angeles	1160	1400
University of California - San Diego	1170	1370
University of California - Santa Barbara	1090	1300
University of Colorado	1070	1260
University of Florida	1120	1320
University of Illinois*	1140	1340
University of Iowa*	1030	1220
Indiana University	980	1210
Iowa State University*	1030	1220
University of Kansas*	1030	1260
University of Maryland	1150	1350
University of Michigan*	1180	1340
Michigan State University*	1030	1220
University of Minnesota*	1030	1260
University of Missouri*	1110	1300
University of Nebraska*	990	1220
University of North Carolina	1150	1370
Ohio State University*	1070	1260
University of Oregon	1000	1230
Pennsylvania State University	1090	1290
University of Pittsburgh	1070	1270
Purdue University	1020	1250
Rutgers, The State University of New Jersey	1080	1290
State University of New York - Buffalo	1020	1230
State University of New York - Stony Brook	1020	1240
Texas A&M University	1070	1290
University of Texas	1090	1330
University of Virginia	1210	1420
University of Washington	1030	1270
University of Wisconsin*	1140	1340

* Scores converted from ACT using SAT-ACT Concordance Table.

Note: Data are for enrolled students; data not available for Indiana University.

**Doctorates Conferred in 2000 to Students Who Received Their
Undergraduate Degrees From Public AAU Institutions**

PUBLIC AAU INSTITUTIONS	BACCALAUREATES RECEIVING DOCTORATE	
	#	%
University of California - Berkeley	422	7.1
University of Michigan	345	5.8
University of Illinois	310	5.2
Pennsylvania State University	278	4.7
University of California - Los Angeles	262	4.4
University of Wisconsin	252	4.2
University of Texas	236	4.0
Texas A&M University	214	3.6
University of California - Davis	200	3.4
University of Minnesota	192	3.2
Michigan State University	190	3.2
University of Virginia	189	3.2
Rutgers, The State University of New Jersey	185	3.1
Ohio State University	184	3.1
University of California - San Diego	179	3.0
University of North Carolina	178	3.0
University of Florida	173	2.9
Indiana University	161	2.7
Purdue University	161	2.7
University of Maryland	160	2.7
University of Colorado	153	2.6
University of Washington	148	2.5
University of California - Santa Barbara	145	2.4
University of Arizona	136	2.3
University of California - Irvine	116	1.9
Iowa State University	109	1.8
State University of New York - Buffalo	109	1.8
University of Iowa	101	1.7
University of Missouri	99	1.7
University of Nebraska	96	1.6
University of Kansas	83	1.4
University of Pittsburgh	83	1.4
University of Oregon	61	1.0
State University of New York - Stony Brook	47	0.8
Total	5,957	100
Average		

Source: Survey of Earned Doctorates, NSF

Office of Institutional Research

**Doctorates Conferred in 2000 to Minority Students Who Received Their
Undergraduate Degrees From Public AAU Institutions**

PUBLIC AAU INSTITUTIONS	TOTAL MINORITY		AFRICAN AMERICAN		ASIAN		LATINO	
	%	Rank	%	Rank	%	Rank	%	Rank
University of California - Irvine	44.0	1	4.3	11	25.0	2	12.9	1
University of California - Berkeley	39.8	2	4.5	10	26.3	1	5.0	11
University of California - Los Angeles	39.7	3	5.7	8	23.7	3	8.8	5
Rutgers, The State University of New Jersey	28.1	4	10.8	1	9.7	8	5.9	8
University of Texas	24.6	5	3.4	17	8.1	13	11.0	3
University of California - Davis	24.0	6	1.5	24	16.5	4	4.0	14
University of California - San Diego	23.5	7	1.7	22	11.2	7	8.9	4
University of Washington	22.3	8	2.0	20	14.2	5	2.7	18
University of Maryland	21.9	9	8.1	4	7.5	15	5.6	9
University of Arizona	20.6	10	0.0	29	9.6	9	8.1	6
Texas A&M University	20.1	11	2.8	19	5.6	20	11.2	2
Iowa State University	19.3	12	3.7	15	8.3	11	1.8	23
University of North Carolina	19.1	13	9.6	2	5.6	20	1.7	24
University of Illinois	18.1	14	3.9	14	9.4	10	2.6	19
University of California - Santa Barbara	17.2	15	1.4	25	7.6	14	6.2	7
University of Minnesota	17.2	15	1.0	27	13.0	6	1.6	25
State University of New York - Stony Brook	17.0	16	6.4	6	6.4	18	2.1	21
University of Virginia	16.9	17	6.3	7	4.8	22	3.7	15
University of Pittsburgh	16.9	17	8.4	3	3.6	24	2.4	20
Purdue University	16.8	18	1.9	21	7.5	15	4.3	13
Indiana University	16.1	19	4.3	11	6.2	19	1.9	22
University of Kansas	15.7	20	1.2	26	7.2	16	3.6	16
State University of New York - Buffalo	14.7	21	4.6	9	5.5	21	2.8	17
University of Florida	14.5	22	4.6	9	2.3	27	4.6	12
University of Michigan	13.6	23	4.6	9	6.4	18	1.2	26
University of Oregon	13.1	24	1.6	23	8.2	12	1.6	25
Michigan State University	12.6	25	7.4	5	1.6	30	0.5	29
University of Nebraska	12.5	26	4.2	12	2.1	29	0.0	30
University of Missouri	12.1	27	4.0	13	4.0	23	1.0	28
Ohio State University	11.4	28	3.3	18	3.3	25	2.7	18
University of Colorado	11.1	29	0.0	29	2.6	26	5.2	10
University of Iowa	10.9	30	2.0	20	4.0	23	1.0	28
Pennsylvania State University	10.4	31	3.6	16	2.2	28	1.1	27
University of Wisconsin	10.3	32	0.8	28	6.7	17	1.6	25
Average of Public AAUs	19.0		3.9		8.4		4.1	

Percentage of Baccalaureate Degrees by Minority Status and Gender

Academic Year 2000/2001

PUBLIC AAU INSTITUTIONS	TOTAL MINORITY		AFRICAN AMERICAN		ASIAN		LATINO		FEMALE	
	%	Rank	%	Rank	%	Rank	%	Rank	%	Rank
University of California - Irvine	67.2	1	1.9	26	54.7	1	10.3	7	55.2	11
University of California - Los Angeles	55.2	2	4.7	15	35.2	3	14.6	1	57.2	3
University of California - Berkeley	55.0	3	4.8	14	38.7	2	10.7	5	52.9	22
University of California - San Diego	46.7	4	1.5	31	33.9	4	10.4	6	54.6	14
University of California - Davis	45.2	5	3.0	18	32.8	5	8.7	10	57.5	2
State University of New York - Stony Brook	39.3	6	10.2	3	21.4	6	7.7	12	55.0	12
Rutgers, The State University of New Jersey	34.8	7	10.3	2	16.0	8	8.3	11	57.1	4
University of Maryland	30.3	8	12.1	1	13.4	9	4.5	15	51.7	26
University of Texas	29.7	9	2.6	21	12.8	12	13.8	4	52.9	23
University of California - Santa Barbara	29.6	10	1.8	27	13.1	10	13.8	3	55.9	7
University of Washington	28.0	11	2.6	22	20.3	7	3.7	16	56.2	6
University of Illinois	23.8	12	6.0	9	12.9	11	4.7	14	48.3	31
University of Arizona	23.7	13	2.0	25	5.5	19	14.4	2	55.4	9
University of Michigan	22.3	14	6.9	7	11.3	13	3.6	17	51.2	27
University of Florida	22.1	15	5.7	13	6.0	17	10.2	8	53.1	21
State University of New York - Buffalo	20.6	16	5.7	12	10.9	14	3.4	18	48.1	32
University of Virginia	20.2	17	9.0	5	9.1	15	2.0	24	54.7	13
University of North Carolina	16.1	18	9.6	4	5.0	21	0.9	33	61.3	1
Texas A&M University	15.3	19	2.4	24	3.2	28	9.4	9	49.9	28
Michigan State University	13.0	20	6.6	8	3.9	25	2.1	23	54.1	18
University of Minnesota	12.7	21	3.0	17	7.8	16	1.5	30	53.9	20
Ohio State University	12.7	21	5.8	11	4.9	23	1.7	28	52.8	24
University of Colorado	12.3	22	1.6	29	5.2	20	5.1	13	51.7	25
University of Pittsburgh	11.9	23	7.4	6	3.2	27	1.2	31	54.4	17
Pennsylvania State University	11.5	24	3.8	16	5.0	22	2.5	20	48.4	30
University of Oregon	11.1	25	1.2	34	5.8	18	3.2	19	55.4	8
University of Missouri	10.3	26	5.9	10	2.3	32	1.6	29	54.1	19
University of Kansas	8.8	27	2.5	23	3.2	29	2.2	22	54.4	16
Purdue University	8.0	28	2.7	20	3.1	30	1.7	26	44.4	34
University of Iowa	7.9	29	1.5	30	3.7	26	2.3	21	56.9	5
Indiana University	7.8	30	2.9	19	3.0	31	1.7	27	54.4	15
University of Wisconsin	7.8	30	1.4	33	4.2	24	1.9	25	55.3	10
Iowa State University	5.3	30	1.8	28	2.2	33	0.9	32	46.9	33
University of Nebraska	4.1	32	1.5	32	1.5	34	0.9	34	49.1	29
Average of Public AAUs	22.4		4.4		12.1		5.4		50.5	

Source: IPEDS FY 2000-2001 Completions Survey

Office of Institutional Research

Percentage of Master's Degrees by Minority Status and Gender

Academic Year 2000/2001

PUBLIC AAU INSTITUTIONS	TOTAL MINORITY		AFRICAN AMERICAN		ASIAN		LATINO		FEMALE	
	%	Rank	%	Rank	%	Rank	%	Rank	%	Rank
University of California - Los Angeles	33.9	1	4.2	13	20.9	1	8.5	2	51.5	16
University of California - Irvine	25.7	2	1.3	30	20.2	2	4.1	10	36.8	33
University of California - Berkeley	24.5	3	3.8	15	16.0	3	4.3	8	46.1	26
University of California - San Diego	21.9	4	1.2	32	14.7	4	5.8	5	38.7	32
University of California - Santa Barbara	18.1	5	1.2	31	7.7	8	9.3	1	49.7	21
University of Michigan	17.4	6	5.0	8	8.7	7	3.3	15	44.1	30
Rutgers, The State University of New Jersey	16.7	7	6.4	3	5.9	9	4.1	11	58.7	3
University of California - Davis	16.1	8	1.0	33	10.4	5	4.0	13	45.2	27
University of Maryland	15.2	9	6.5	2	5.9	10	2.5	19	48.8	23
University of Washington	15.1	10	1.9	26	9.5	6	2.7	16	54.4	12
University of Arizona	14.9	11	1.9	27	3.8	19	7.2	3	55.8	8
University of Florida	14.8	12	4.3	12	3.8	18	6.5	4	50.9	17
University of North Carolina	14.8	12	7.5	1	5.2	12	1.7	25	58.5	4
State University of New York - Stony Brook	13.5	13	6.0	4	3.0	26	4.1	12	63.9	2
University of Texas	13.2	14	2.5	20	5.1	13	5.2	6	46.9	25
University of Illinois	12.9	15	4.5	11	5.9	11	2.4	20	49.4	22
Michigan State University	12.2	16	5.6	6	3.8	20	2.1	21	56.3	7
University of Colorado	11.5	17	1.9	25	4.7	14	4.2	9	44.6	28
Purdue University	11.3	18	3.8	14	3.6	22	3.6	14	35.6	34
University of Pittsburgh	11.1	19	4.9	9	4.6	15	1.3	30	54.7	11
University of Virginia	10.8	20	5.1	7	3.7	21	1.9	22	53.5	13
Ohio State University	10.2	21	6.0	5	2.4	29	1.5	29	58.1	5
Indiana University	9.6	22	3.6	17	3.2	24	2.6	17	51.5	15
University of Minnesota	9.0	23	3.2	19	4.1	16	1.3	32	55.2	9
State University of New York - Buffalo	8.5	24	3.6	16	2.8	27	1.6	27	49.8	20
Texas A&M University	8.4	25	1.5	29	1.9	31	4.8	7	41.5	31
Pennsylvania State University	8.2	26	3.3	18	3.2	25	1.0	33	47.4	24
University of Wisconsin	8.1	27	1.7	28	3.5	23	2.6	18	52.4	14
University of Iowa	7.3	28	2.4	21	2.7	28	1.8	24	50.9	18
University of Kansas	6.9	29	2.2	22	2.2	30	1.8	23	57.0	6
University of Missouri	6.8	30	4.6	10	0.7	34	1.3	31	64.5	1
University of Oregon	6.7	31	0.8	34	4.1	17	1.5	28	55.1	10
University of Nebraska	5.3	32	2.0	24	1.2	33	1.6	26	49.9	19
Iowa State University	4.8	33	2.2	23	1.7	32	0.9	34	44.2	29
Average of Public AAUs	12.8		3.3		5.8		3.2		47.9	

Percentage of Doctorate Degrees by Minority Status and Gender

Academic Year 2000/2001

PUBLIC AAU INSTITUTIONS	TOTAL MINORITY		AFRICAN AMERICAN		ASIAN		LATINO		FEMALE	
	%	Rank	%	Rank	%	Rank	%	Rank	%	Rank
University of California - Los Angeles	26.3	1	2.9	14	16.0	1	7.0	2	42.2	15
University of California - San Diego	22.1	2	1.8	23	13.7	3	6.0	4	40.4	21
University of California - Irvine	20.3	3	1.1	31	14.4	2	4.8	6	41.7	18
University of California - Berkeley	16.9	4	2.6	19	9.9	4	4.2	8	39.5	24
University of California - Santa Barbara	15.9	5	1.6	24	6.2	9	7.4	1	36.8	29
University of Michigan	15.9	6	5.3	3	7.2	7	3.2	13	40.6	20
University of California - Davis	15.7	7	1.5	25	8.0	5	6.2	3	41.8	17
University of Arizona	14.8	8	3.6	9	4.7	13	5.8	5	43.2	14
University of North Carolina	14.6	9	7.5	2	4.3	16	2.5	19	48.7	3
University of Maryland	14.4	10	7.9	1	5.6	11	0.9	32	41.9	16
State University of New York - Stony Brook	13.4	11	3.0	13	7.8	6	2.6	17	40.3	22
University of Texas	12.4	12	3.3	11	4.1	18	4.4	7	45.0	12
University of Washington	12.1	13	1.4	26	7.2	8	2.7	16	39.1	26
Rutgers, The State University of New Jersey	12.1	13	5.2	4	5.4	12	1.6	28	52.8	1
University of Florida	10.5	14	2.3	21	4.2	17	3.8	10	45.8	10
University of Oregon	10.3	15	1.3	28	5.8	10	3.2	12	48.1	4
Texas A&M University	10.2	16	3.3	10	2.9	25	3.5	11	33.2	34
Michigan State University	10.1	17	3.6	8	2.7	26	3.9	9	43.5	13
University of Missouri	10.1	17	5.0	5	2.2	31	2.2	23	46.0	9
University of Illinois	9.6	18	2.8	15	4.3	15	2.2	21	35.2	32
Ohio State University	9.5	19	2.7	17	4.7	14	1.3	31	39.2	25
Purdue University	8.8	20	2.4	20	3.4	19	2.8	15	34.7	33
University of Virginia	8.5	21	4.7	6	2.2	30	1.6	27	46.8	8
State University of New York - Buffalo	7.5	22	3.1	12	3.1	22	1.4	30	37.1	28
University of Wisconsin	7.3	23	1.1	32	3.3	21	2.6	18	39.8	23
University of Nebraska	6.8	24	1.3	29	2.6	27	3.0	14	40.9	19
University of Pittsburgh	6.7	25	2.8	16	3.3	20	0.3	34	48.1	5
Pennsylvania State University	6.7	25	2.7	18	2.3	29	1.5	29	38.0	27
University of Minnesota	6.6	26	1.3	30	3.0	23	2.1	25	47.2	7
University of Colorado	6.5	27	2.1	22	2.4	28	2.1	26	36.6	30
Indiana University	6.4	28	1.0	33	3.0	24	2.5	20	45.3	11
Iowa State University	5.6	29	3.9	7	1.3	34	0.4	33	35.3	31
University of Kansas	5.2	30	1.3	27	1.3	33	2.2	22	47.2	6
University of Iowa	4.8	31	0.9	34	1.5	32	2.1	24	49.4	2
Average of Public AAUs	11.0		2.8		5.0		2.9		39.3	

Source: IPEDS FY 2000-2001 Completions Survey

Office of Institutional Research

Percentage of All Degrees by Minority Status and Gender

Academic Year 2000/2001

PUBLIC AAU INSTITUTIONS	TOTAL MINORITY		AFRICAN AMERICAN		ASIAN		LATINO		FEMALE	
	%	Rank	%	Rank	%	Rank	%	Rank	%	Rank
University of California - Irvine	57.5	1	1.7	29	46.5	1	9.0	6	51.5	22
University of California - Los Angeles	48.1	2	4.5	14	30.6	4	12.4	2	54.5	11
University of California - Berkeley	44.9	3	4.3	15	31.2	2	8.8	8	50.5	24
University of California - San Diego	42.9	4	1.5	33	31.0	3	9.6	5	51.7	21
University of California - Davis	39.3	5	2.6	21	28.3	5	7.7	10	54.9	5
State University of New York - Stony Brook	29.7	6	8.3	4	15.1	7	6.1	12	56.6	3
Rutgers, The State University of New Jersey	29.6	7	9.2	2	13.3	8	6.9	11	56.9	2
University of California - Santa Barbara	28.0	8	1.8	28	12.3	9	13.1	1	54.5	10
University of Maryland	25.9	9	10.6	1	11.3	10	3.8	15	50.5	25
University of Texas	24.6	10	2.6	20	10.4	13	11.1	4	51.0	23
University of Washington	24.3	11	2.4	22	17.2	6	3.4	17	54.7	6
University of Arizona	21.7	12	2.1	25	5.4	20	12.4	3	54.6	9
University of Michigan	20.8	13	6.2	8	10.6	11	3.6	16	48.0	28
University of Florida	20.4	14	5.3	12	5.8	17	9.0	7	52.1	20
University of Illinois	20.2	15	5.4	11	10.5	12	4.0	14	47.7	32
University of Virginia	17.1	16	7.5	5	7.4	15	2.0	26	52.7	18
University of North Carolina	16.3	17	9.1	3	5.5	19	1.2	32	59.4	1
State University of New York - Buffalo	16.0	18	4.8	13	8.1	14	2.5	19	47.9	30
Texas A&M University	13.9	19	2.3	24	3.0	30	8.3	9	47.9	29
Michigan State University	13.0	20	6.3	6	4.0	26	2.3	21	54.0	12
Ohio State University	12.4	21	5.6	10	4.8	22	1.7	28	52.9	17
University of Colorado	11.9	22	1.6	31	4.9	21	4.8	13	49.8	26
University of Pittsburgh	11.9	22	6.2	7	4.3	24	1.2	31	53.6	14
University of Minnesota	11.0	23	2.8	19	6.3	16	1.5	30	53.5	15
Pennsylvania State University	10.9	24	3.7	16	4.7	23	2.3	20	47.8	31
University of Oregon	10.3	25	1.1	34	5.5	18	2.9	18	54.7	7
University of Missouri	9.7	26	5.6	9	2.2	32	1.5	29	55.6	4
Purdue University	8.7	27	2.8	18	3.3	28	2.1	25	43.1	34
University of Wisconsin	8.5	28	1.7	30	4.2	25	2.2	23	53.5	16
University of Kansas	8.2	29	2.4	23	2.9	31	2.1	24	54.6	8
Indiana University	8.2	29	3.0	17	3.0	29	1.9	27	52.6	19
University of Iowa	8.2	29	2.0	26	3.5	27	2.3	22	53.9	13
Iowa State University	5.1	30	1.9	27	2.0	33	0.9	34	46.3	33
University of Nebraska	4.5	31	1.6	32	1.5	34	1.2	33	48.6	27
Average of Public AAUs	19.8		4.0		10.5		4.8		49.3	

Faculty Awards

2001

RANK	PUBLIC AAU INSTITUTIONS*	AWARDS
1	University of Michigan	52
2	University of California - Berkeley	47
3	University of California - Los Angeles	39
4	University of Washington	37
5	University of Illinois	34
5	University of Wisconsin	34
5	University of Maryland	34
6	University of North Carolina	30
6	University of California - San Diego	30
7	University of Minnesota	28
8	University of Virginia	27
9	Pennsylvania State University	26
10	University of Florida	24
10	University of California - Davis	24
11	University of Texas	23
11	Ohio State University	23
12	State University of New York - Stony Brook	21
12	Texas A&M University	21
13	Purdue University	19
14	Rutgers, the State University of NJ	18
14	University of Pittsburgh	18
15	University of Colorado	17
16	University of Arizona	16
16	University of Kansas	16
17	Michigan State University	14
17	Indiana University	14
17	University of Iowa	14
18	University of Oregon	12
19	Iowa State University	11
20	University of California - Irvine	10
20	University of Missouri	10
21	University of California - Santa Barbara	9
22	University of Nebraska	6
23	State University of New York - Buffalo	4
	AAU Average	22

Source: Compiled by 'The Center' at the University of Florida

Office of Institutional Research

Ranking by Faculty in the National Academy of Sciences**2002**

RANK	PUBLIC AAU INSTITUTIONS	NUMBER OF MEMBERS	RANK	PUBLIC AAU INSTITUTIONS	NUMBER OF MEMBERS
1	University of California - Berkeley	119	16	Pennsylvania State University	11
2	University of California - San Diego	60	17	University of Florida	9
3	University of Wisconsin	42	17	University of North Carolina	9
4	University of Washington	38	18	University of Oregon	6
5	University of California - Los Angeles	28	19	Ohio State University	5
6	University of Illinois	23	19	Texas A&M University	5
7	University of Michigan	22	17	Iowa State University	4
8	University of California - Santa Barbara	20	18	Michigan State University	4
9	University of Arizona	18	19	Purdue University	4
9	University of California - Davis	18	19	University of Iowa	3
10	University of Colorado	17	20	University of Missouri	3
11	University of California - Irvine	16	20	University of Kansas	2
12	Rutgers, The State University of New Jersey	14	20	University of Pittsburgh	2
13	University of Texas	13	20	University of Virginia	2
14	Indiana University	12	21	University of Nebraska	1
15	University of Maryland	12	21	State University of New York - Buffalo	1
15	University of Minnesota	12	21	State University of New York - Stony Brook	1

Note: Excludes faculty associated with medical schools and professor emeritus/retired status.

Ranking by Faculty in the National Academy of Engineering

2002

RANK	PUBLIC AAU INSTITUTIONS	NUMBER OF MEMBERS	RANK	PUBLIC AAU INSTITUTIONS	NUMBER OF MEMBERS
1	University of California - Berkeley	72	14	University of Virginia	7
2	University of Texas	40	15	University of California - Davis	5
3	University of Illinois	29	15	University of North Carolina	5
4	University of Minnesota	22	16	University of Florida	4
5	University of Wisconsin	19	16	University of Pittsburgh	4
6	University of Michigan	17	17	Iowa State University	3
7	University of California - Santa Barbara	16	17	University of Kansas	3
8	University of California - Los Angeles	14	18	University of California - Irvine	2
9	University of California - San Diego	12	19	University of Iowa	1
9	Texas A&M University	12	19	University of Nebraska	1
10	University of Washington	11	19	State University of New York - Buffalo	1
11	Purdue University	10	19	State University of New York - Stony Brook	1
12	Pennsylvania State University	9	20	Indiana University	0
12	University of Arizona	9	20	Ohio State University	0
13	University of Colorado	8	20	Michigan State University	0
14	Rutgers, The State University of New Jersey	7	20	University of Missouri	0
14	University of Maryland	7	20	University of Oregon	0

Note: Excludes faculty associated with medical schools and professor emeritus/retired status.

Source: National Academy of Engineering, Directory of Members and Foreign Associates, April 2002

Office of Institutional Research

Ranking by Faculty in the Institute of Medicine**2002**

RANK	PUBLIC AAU INSTITUTIONS	NUMBER OF MEMBERS	RANK	PUBLIC AAU INSTITUTIONS	NUMBER OF MEMBERS
1	University of Washington	31	12	University of Minnesota	3
2	University of Michigan	28	13	Michigan State University	2
3	University of California - San Diego	20	13	University of Arizona	2
3	University of North Carolina	21	13	University of Kansas	2
4	University of California - Los Angeles	17	13	University of Maryland	3
5	University of Iowa	15	13	University of Missouri	2
5	University of Pittsburgh	15	13	University of Colorado	2
6	University of Virginia	10	14	State University of New York - Stony Brook	1
7	University of California - Berkeley	9	14	University of California - Santa Barbara	1
8	University of Wisconsin	8	14	Purdue University	1
9	Rutgers, The State University of New Jersey	6	14	University of Illinois	1
10	University of California - Davis	5	15	Indiana University	0
11	University of Florida	4	15	Iowa State University	0
12	Ohio State University	3	15	Texas A&M University	0
12	Pennsylvania State University	3	15	University of Nebraska	0
12	State University of New York - Buffalo	3	15	University of Oregon	0
12	University of California - Irvine	3	15	University of Texas	0

Note: Excludes faculty associated with medical schools and professor emeritus/retired status.

Ranking by Faculty in the American Academy of Arts and Sciences

2002

RANK	PUBLIC AAU INSTITUTIONS	NUMBER OF MEMBERS	RANK	PUBLIC AAU INSTITUTIONS	NUMBER OF MEMBERS
1	University of California - Berkeley	204	15	University of Colorado	13
2	University of California - Los Angeles	80	16	University of Iowa	12
3	University of California - San Diego	74	17	University of Maryland	11
4	University of Michigan	63	18	State University of New York - Stony Brook	10
5	University of Wisconsin	56	19	Pennsylvania State University	9
6	University of Washington	38	20	University of Oregon	7
7	University of Illinois	32	21	Ohio State University	6
8	University of Texas	26	21	Purdue University	6
9	University of North Carolina	24	21	University of Florida	6
9	University of Virginia	24	21	University of Pittsburgh	6
10	University of California - Irvine	23	22	Michigan State University	5
10	University of Minnesota	23	23	Texas A&M University	4
11	Rutgers, The State University of New Jersey	17	24	University of Kansas	2
12	University of Arizona	16	25	State University of New York - Buffalo	1
12	Indiana University	16	25	Iowa State University	1
13	University of California - Davis	15	26	University of Missouri	0
14	University of California - Santa Barbara	14	26	University of Nebraska	0

Note: Excludes faculty associated with medical schools and professor emeritus/retired status.

Source: The American Academy of Arts and Sciences,
Records of the Academy, May 2002

Office of Institutional Research

**Ranking by Faculty in the National Academy of Sciences, the National Academy of Engineering,
the Institute of Medicine, and the American Academy of Arts and Sciences**

2002

RANK	PUBLIC AAU INSTITUTIONS	NUMBER OF MEMBERS	RANK	PUBLIC AAU INSTITUTIONS	NUMBER OF MEMBERS
1	University of California - Berkeley	404	16	University of Maryland	33
2	University of California - San Diego	166	17	Pennsylvania State University	32
3	University of California - Los Angeles	139	18	University of Iowa	31
4	University of Michigan	130	19	Indiana University	28
5	University of Wisconsin	125	20	University of Pittsburgh	27
6	University of Washington	118	21	University of Florida	23
7	University of Illinois	85	22	Purdue University	21
8	University of Texas	79	22	Texas A&M University	21
9	University of Minnesota	60	23	Ohio State University	14
10	University of North Carolina	59	24	State University of New York - Stony Brook	13
11	University of California - Santa Barbara	51	24	University of Oregon	13
12	University of Arizona	45	25	Michigan State University	11
13	Rutgers, The State University of New Jersey	44	26	University of Kansas	9
13	University of California - Irvine	44	27	Iowa State University	8
14	University of California - Davis	43	28	State University of New York - Buffalo	6
14	University of Virginia	43	29	University of Missouri	5
15	University of Colorado	40	30	University of Nebraska	2

Note: Excludes faculty associated with medical schools and professor emeritus/retired status.

Faculty Membership

The National Academy of Sciences, the National Academy of Engineering, the Institute of Medicine, and the American Academy of Arts and Sciences

2002

NATIONAL ACADEMY OF SCIENCES	AMERICAN ACADEMY OF ARTS AND SCIENCES
<p>Elihu Abrahams (Physics) Felix Browder (Mathematics) Morrel H. Cohen (Applied Physical Sciences) Allan Conney (Pharmacology) James Flanagan (Computer Information Sciences) Charles R. Gallistel (Psychology) Israel Gelfand (Mathematics) Bela Julesz (Psychology) Martin Kruskal (Mathematics) Joel Lebowitz (Mathematics) David Mechanic (Behavioral Sciences) J.C. Phillips (Applied Physical Sciences) Lawrence Shepp (Statistics) Evelyn Witkin (Genetics)</p>	<p>Elihu Abrahams (Physics) Felix Browder (Mathematics) James Flanagan (Computer Engineering) Jerry Fodor (Philosophy) Charles R. Gallistel (Psychology) Rochel Gelman (Psychology) Rachel Hadas (English) Henryk Iwaniec (Mathematics) Bela Julesz (Psychology) David Levering Lewis (History) Donald Kelley (History) Martin Kruskal (Mathematics) David Mechanic (Behavioral Sciences) Richard Poirier (Literature) Lawrence Shepp (Mathematics) Jean Taylor (Mathematics) Charles Wuorinen (Music)</p>
NATIONAL ACADEMY OF ENGINEERING	INSTITUTE OF MEDICINE
<p>James Flanagan (Computer Engineering) Richard Frenkiel (Computer Engineering) James Idol (Ceramics) Bernard Kear (Materials Science and Technology) Charles R. Kurkjian (Materials Engineering) Elias Snitzer (Ceramics) John B. Wachtman Jr. (Engineering)</p>	<p>Gerald Grob (History) Casimir Kulikowski (Computer Science) Howard Leventhal (Behavioral Sciences) David Mechanic (Behavioral Sciences) Louise Russell (Economics) Lawrence Shepp (Statistics)</p>

Source: refer to pages 126-129

Office of Institutional Research

Full-Time Faculty by Gender and Race/Ethnicity - Ranking of Rutgers

Fall 2001

Percent Female Faculty

Rutgers ranked *seventh* among AAU public institutions

Percent Total Minority Faculty

Rutgers ranked *twelfth* among AAU public institutions

Percent African American Faculty

Rutgers ranked *fourth* among AAU public institutions

Percent Asian Faculty

Rutgers ranked *twelfth* among AAU public institutions

Percent Latino Faculty

Rutgers ranked *eleventh* among AAU public institutions

Source: IPEDS Fall 2001 Staff Survey

Office of Institutional Research

Ranking by Full-Time Female Faculty

Fall 2001

RANK	PUBLIC AAU INSTITUTIONS	FEMALE		TOTAL FACULTY
		#	%	
1	University of Oregon	414	41.4	1,001
2	Michigan State University	1,375	36.7	3,748
3	University of North Carolina	860	36.2	2,374
4	University of Pittsburgh	1,347	35.4	3,810
5	University of Maryland	941	34.3	2,740
6	Indiana University	526	33.7	1,562
7	Rutgers, The State University of New Jersey	862	33.6	2,562
8	University of Texas	763	33.5	2,281
9	University of Missouri	800	32.9	2,435
10	University of California - Berkeley	969	32.5	2,984
11	Ohio State University	1,070	32.4	3,300
12	University of Michigan	1,259	32.4	3,884
13	University of Washington	1,104	32.3	3,421
14	University of Arizona	658	32.2	2,042
15	University of California - Los Angeles	1,258	31.9	3,949
16	University of Colorado	731	31.8	2,297
17	University of California - Irvine	565	31.6	1,789
18	University of California - Davis	958	31.2	3,072
19	State University of New York - Stony Brook	396	30.8	1,284
20	University of Iowa	622	30.6	2,035
21	Pennsylvania State University	861	30.0	2,872
22	University of Florida	1,034	29.5	3,511
23	University of Nebraska	444	29.4	1,511
24	State University of New York - Buffalo	412	29.3	1,406
25	University of Illinois	691	29.0	2,385
26	University of California - Santa Barbara	387	28.8	1,346
27	University of Kansas	306	28.4	1,079
28	Iowa State University	383	28.1	1,362
28	University of Wisconsin	829	28.1	2,950
29	University of Minnesota	753	27.7	2,716
30	University of California - San Diego	602	27.5	2,191
31	University of Virginia	530	27.1	1,953
32	Purdue University	516	25.7	2,007
33	Texas A&M University	475	25.6	1,856
	TOTAL	25,701	31.5	81,715
	AVERAGE OF PERCENTILES		31.2	

Source: IPEDS Fall 2001 Staff Survey

Office of Institutional Research

Ranking by Full-Time Minority Faculty

Fall 2001

RANK	PUBLIC AAU INSTITUTIONS	MINORITY		WHITE		TOTAL FACULTY
		#	%	#	%	
1	University of California - Irvine	518	29.0	1,119	62.5	1,789
2	University of California - Los Angeles	1,051	26.6	2,633	66.7	3,949
3	University of California - Davis	687	22.4	2,101	68.4	3,072
4	University of California - San Diego	474	21.6	1,485	67.8	2,191
5	University of California - Berkeley	596	20.0	1,955	65.5	2,984
6	University of California - Santa Barbara	242	18.0	931	69.2	1,346
7	State University of New York - Buffalo	251	17.9	1,094	77.8	1,406
8	State University of New York - Stony Brook	211	16.4	1,024	79.8	1,284
9	University of Illinois	383	16.1	1,941	81.4	2,385
10	University of Michigan	619	15.9	2,873	74.0	3,884
11	University of Pittsburgh	598	15.7	2,763	72.5	3,810
12	University of Maryland	423	15.4	1,927	70.3	2,740
12	Rutgers, The State University of New Jersey	394	15.4	1,972	77.0	2,562
13	University of Washington	511	14.9	2,630	76.9	3,421
14	University of Florida	505	14.4	2,849	81.1	3,511
15	Texas A&M University	257	13.8	1,492	80.4	1,856
16	University of Texas	306	13.4	1,854	81.3	2,281
17	Iowa State University	177	13.0	1,103	81.0	1,362
18	Michigan State University	481	12.8	2,873	76.7	3,748
19	University of Missouri	308	12.6	1,884	77.4	2,435
20	Ohio State University	411	12.5	2,649	80.3	3,300
21	University of Arizona	254	12.4	1,631	79.9	2,042
22	Indiana University	191	12.2	1,371	87.8	1,562
22	University of North Carolina	289	12.2	2,000	84.2	2,374
23	Pennsylvania State University	341	11.9	2,377	82.8	2,872
24	Purdue University	237	11.8	1,479	73.7	2,007
25	University of Minnesota	313	11.5	2,222	81.8	2,716
26	University of Wisconsin	311	10.5	2,467	83.6	2,950
26	University of Iowa	213	10.5	1,557	76.5	2,035
27	University of Nebraska	148	9.8	1,226	81.1	1,511
28	University of Colorado	223	9.7	1,689	73.5	2,297
29	University of Virginia	175	9.0	1,705	87.3	1,953
30	University of Oregon	82	8.2	801	80.0	1,001
31	University of Kansas	84	7.8	877	81.3	1,079
	TOTAL	12,264	15.0	62,554	76.6	81,715
	AVERAGE OF PERCENTILES		14.6		77.1	

Ranking by Full-Time African American Faculty

Fall 2001

RANK	PUBLIC AAU INSTITUTIONS	AFRICAN AMERICAN		TOTAL FACULTY
		#	%	
1	University of Maryland	153	5.6	2,740
2	Michigan State University	188	5.0	3,748
3	State University of New York - Buffalo	69	4.9	1,406
4	Rutgers, The State University of New Jersey	119	4.6	2,562
5	University of North Carolina	104	4.4	2,374
6	University of Michigan	153	3.9	3,884
6	State University of New York - Stony Brook	50	3.9	1,284
7	University of Florida	130	3.7	3,511
8	Indiana University	55	3.5	1,562
8	Ohio State University	115	3.5	3,300
9	University of Pittsburgh	129	3.4	3,810
10	University of Illinois	76	3.2	2,385
11	University of Virginia	58	3.0	1,953
12	University of Texas	67	2.9	2,281
13	Pennsylvania State University	79	2.8	2,872
14	University of Missouri	60	2.5	2,435
15	University of California - Los Angeles	94	2.4	3,949
16	Iowa State University	31	2.3	1,362
16	Texas A&M University	42	2.3	1,856
17	University of California - Berkeley	67	2.2	2,984
17	University of Kansas	24	2.2	1,079
17	University of Wisconsin	65	2.2	2,950
17	University of Nebraska	33	2.2	1,511
18	University of California - Santa Barbara	26	1.9	1,346
19	University of Washington	60	1.8	3,421
20	Purdue University	34	1.7	2,007
20	University of Iowa	34	1.7	2,035
21	University of California - Davis	50	1.6	3,072
21	University of California - Irvine	29	1.6	1,789
21	University of Minnesota	43	1.6	2,716
22	University of Arizona	28	1.4	2,042
23	University of Colorado	27	1.2	2,297
24	University of California - San Diego	22	1.0	2,191
25	University of Oregon	8	0.8	1,001
	TOTAL	2,322	2.8	81,715
	AVERAGE OF PERCENTILES		2.7	

Source: IPEDS Fall 2001 Staff Survey

Office of Institutional Research

Ranking by Full-Time Asian Faculty

Fall 2001

RANK	PUBLIC AAU INSTITUTIONS	ASIAN		TOTAL FACULTY
		#	%	
1	University of California - Irvine	397	22.2	1,789
2	University of California - Los Angeles	753	19.1	3,949
3	University of California - Davis	515	16.8	3,072
4	University of California - San Diego	354	16.2	2,191
5	University of California - Berkeley	431	14.4	2,984
6	University of California - Santa Barbara	153	11.4	1,346
7	University of Pittsburgh	417	10.9	3,810
7	State University of New York - Buffalo	153	10.9	1,406
8	University of Washington	362	10.6	3,421
9	State University of New York - Stony Brook	129	10.0	1,284
10	University of Illinois	232	9.7	2,385
11	University of Michigan	349	9.0	3,884
12	Rutgers, The State University of New Jersey	217	8.5	2,562
13	Iowa State University	115	8.4	1,362
14	University of Missouri	199	8.2	2,435
15	Purdue University	160	8.0	2,007
16	University of Maryland	212	7.7	2,740
17	University of Minnesota	208	7.7	2,716
17	Pennsylvania State University	212	7.4	2,872
18	Ohio State University	239	7.2	3,300
19	University of Florida	245	7.0	3,511
20	Texas A&M University	123	6.6	1,856
21	University of Iowa	128	6.3	2,035
22	Indiana University	95	6.1	1,562
23	University of North Carolina	138	5.8	2,374
24	University of Texas	124	5.4	2,281
24	University of Arizona	111	5.4	2,042
24	University of Wisconsin	160	5.4	2,950
25	Michigan State University	197	5.3	3,748
26	University of Colorado	117	5.1	2,297
27	University of Nebraska	73	4.8	1,511
28	University of Virginia	92	4.7	1,953
29	University of Oregon	45	4.5	1,001
30	University of Kansas	30	2.8	1,079
	TOTAL	7,485	9.2	81,715
	AVERAGE OF PERCENTILES		8.8	

Ranking by Full-Time Latino Faculty

Fall 2001

RANK	PUBLIC AAU INSTITUTIONS	LATINO		TOTAL FACULTY
		#	%	
1	University of California - Los Angeles	197	5.0	3,949
1	University of California - Irvine	89	5.0	1,789
2	Texas A&M University	88	4.7	1,856
2	University of Texas	107	4.7	2,281
2	University of Arizona	95	4.7	2,042
3	University of California - Santa Barbara	59	4.4	1,346
3	University of California - San Diego	96	4.4	2,191
4	University of California - Davis	112	3.6	3,072
4	University of Florida	127	3.6	3,511
5	University of Colorado	72	3.1	2,297
5	University of California - Berkeley	92	3.1	2,984
6	University of Illinois	69	2.9	2,385
7	University of Michigan	104	2.7	3,884
8	University of Wisconsin	77	2.6	2,950
9	Indiana University	38	2.4	1,562
9	University of Nebraska	36	2.4	1,511
10	University of Washington	80	2.3	3,421
10	State University of New York - Stony Brook	30	2.3	1,284
10	University of Iowa	47	2.3	2,035
10	University of Oregon	23	2.3	1,001
11	Rutgers, The State University of New Jersey	53	2.1	2,562
12	University of Maryland	54	2.0	2,740
13	University of Kansas	21	1.9	1,079
13	Purdue University	38	1.9	2,007
13	Michigan State University	70	1.9	3,748
14	University of North Carolina	43	1.8	2,374
14	University of Missouri	44	1.8	2,435
15	University of Minnesota	47	1.7	2,716
15	Ohio State University	56	1.7	3,300
15	Iowa State University	23	1.7	1,362
16	State University of New York - Buffalo	22	1.6	1,406
17	Pennsylvania State University	44	1.5	2,872
18	University of Pittsburgh	51	1.3	3,810
19	University of Virginia	22	1.1	1,953
	TOTAL	2,226	2.7	81,715
	AVERAGE OF PERCENTILES		2.7	

Source: IPEDS Fall 2001 Staff Survey

Office of Institutional Research

Average Faculty Salaries by Professorial Rank - Ranking of Rutgers

Academic Year 2001/2002

The following three tables show average faculty salaries by professional rank for all 34 public U.S. AAU Institutions. Rutgers ranked as follows:

Professor

Rutgers is ranked *fifth* among public AAU institutions

Associate Professor

Rutgers is ranked *second* among public AAU Institutions

Assistant Professor

Rutgers is ranked *eleventh* among public AAU Institutions

Source: The Chronicle of Higher Education - April 2002

Office of Institutional Research

Ranking by Average Faculty Salaries for Professor

Academic Year 2001/2002

RANK	PUBLIC AAU INSTITUTIONS	PROFESSOR (in \$ thousands)	% INCREASE FROM '00/'01
1	University of California - Berkeley	115.9	2.0
2	University of California - Los Angeles	115.7	2.7
3	University of Michigan	108.9	3.5
4	University of Virginia	107.6	1.3
5	Rutgers, The State University of New Jersey	106.9	2.8
6	University of California - San Diego	106.2	1.8
7	University of Maryland	105.6	7.6
8	University of California - Santa Barbara	104.9	2.6
9	University of North Carolina	103.4	2.5
10	University of California - Irvine	103.1	2.6
11	University of Illinois	100.9	5.5
12	University of Texas	98.8	5.0
13	State University of New York - Buffalo	98.7	4.4
14	State University of New York - Stony Brook	98.3	4.8
15	University of California - Davis	98.2	2.9
16	Pennsylvania State University	98.1	4.6
17	University of Minnesota	97.6	4.3
18	University of Iowa	97.1	3.0
19	University of Pittsburgh	95.8	5.4
20	Indiana University	94.2	6.8
21	Ohio State University	93.7	1.6
22	Texas A&M University	93.4	9.9
23	University of Wisconsin	92.9	2.8
24	Purdue University	90.5	3.5
25	University of Washington	90.1	5.4
26	University of Colorado	89.7	4.7
26	Michigan State University	89.7	5.3
27	University of Missouri-Columbia	88.9	5.3
28	University of Arizona	87.7	3.3
29	Iowa State University	87.4	2.6
30	University of Florida	86.9	6.0
31	University of Nebraska	86.6	6.3
32	University of Kansas	84.4	6.0
33	University of Oregon	76.7	1.5

Source: The Chronicle of Higher Education -
April 2002

Office of Institutional Research

Ranking by Average Faculty Salaries for Associate Professor*Academic Year 2001/2002*

RANK	PUBLIC AAU INSTITUTIONS	ASSOCIATE PROFESSOR (in \$ thousands)	% INCREASE FROM '00/'01
1	University of Michigan	76.3	4.1
2	Rutgers, The State University of New Jersey	76.1	1.7
3	University of Maryland	74.4	7.5
4	University of California - Berkeley	73.7	0.7
5	University of California - Los Angeles	73.2	1.1
6	State University of New York - Stony Brook	72.7	8.0
7	University of North Carolina	72.2	1.1
8	University of Virginia	71.2	-0.3
9	State University of New York - Buffalo	70.5	4.6
10	University of Wisconsin	70.2	3.2
11	University of California - Irvine	70.0	1.3
12	University of Illinois	69.9	5.4
13	University of Minnesota	69.2	4.7
14	University of California - San Diego	67.8	1.2
15	Michigan State University	67.6	5.8
16	University of California - Davis	67.3	1.4
17	Pennsylvania State University	66.5	4.9
18	Texas A&M University	66.3	8.5
19	University of California - Santa Barbara	65.5	-0.5
19	University of Washington	65.5	4.6
20	University of Pittsburgh	65.4	2.8
20	University of Colorado	65.4	4.8
20	Iowa State University	65.4	3.6
21	Indiana University	64.0	4.7
22	University of Missouri-Columbia	63.9	3.4
23	University of Iowa	63.7	1.9
24	University of Texas	63.5	4.4
24	Ohio State University	63.5	-0.5
25	University of Nebraska	62.8	7.5
26	Purdue University	62.7	3.5
27	University of Florida	62.4	1.6
28	University of Arizona	61.8	3.0
29	University of Kansas	59.6	6.2
30	University of Oregon	55.4	0.0

Source: The Chronicle of Higher Education -
April 2002

Office of Institutional Research

Ranking by Average Faculty Salaries for Assistant Professor

Academic Year 2001/2002

RANK	PUBLIC AAU INSTITUTIONS	ASSISTANT PROFESSOR (in \$ thousands)	% INCREASE FROM '00/'01
1	University of Maryland	69.2	7.8
2	University of California - Berkeley	66.2	5.9
3	University of California - Los Angeles	63.5	0.8
4	University of Michigan	61.7	3.4
5	University of Illinois	60.4	6.3
6	University of North Carolina	60.3	3.1
6	University of California - Irvine	60.3	0.0
7	University of Texas	60.0	4.7
8	University of Wisconsin	59.8	0.0
9	State University of New York - Stony Brook	59.1	6.3
10	University of California - San Diego	58.9	1.2
11	Rutgers, The State University of New Jersey	58.7	3.3
12	University of Washington	58.3	8.8
13	University of Minnesota	58.2	5.1
14	University of California - Santa Barbara	57.6	3.6
15	University of California - Davis	57.3	1.6
16	Texas A&M University	56.9	na
17	University of Virginia	56.8	0.4
18	University of Pittsburgh	56.6	6.6
19	State University of New York - Buffalo	56.1	2.9
19	University of Iowa	56.1	2.7
20	Pennsylvania State University	56.0	6.3
21	Purdue University	55.7	5.1
22	Indiana University	55.3	11.0
22	University of Colorado	55.3	6.3
23	Ohio State University	55.2	1.5
24	Iowa State University	54.3	3.0
25	University of Arizona	54.2	4.2
25	University of Nebraska	54.2	9.1
26	Michigan State University	53.9	5.3
27	University of Florida	53.7	0.0
28	University of Missouri	52.6	3.5
29	University of Kansas	50.9	4.3
30	University of Oregon	47.1	0.2

Source: The Chronicle of Higher Education -
April 2002

Office of Institutional Research

Engineering Research Expenditures**2001**

RANK	PUBLIC AAU INSTITUTIONS	EXPENDITURES (in \$ millions)
1	University of Illinois	140.3
2	Texas A&M University	139.9
3	University of Michigan	135.0
4	University of California–Berkeley	118.6
5	Penn State University	117.5
6	University of California–San Diego	112.5
7	University of Maryland	103.9
8	Purdue University	103.3
9	University of Wisconsin	98.2
10	University of Texas	97.8
11	Ohio State University	78.9
12	University of Florida	70.0
13	University of North Carolina	69.9
14	Rutgers, The State University of New Jersey	66.1
15	University of Minnesota	55.9
16	University of Washington	53.6
17	University of California–Los Angeles	50.7
18	Iowa State University	47.6
19	University of Colorado	46.3
20	University of Virginia	40.8
21	University of California–Santa Barbara	39.4
22	University of California–Davis	36.4
23	Michigan State University	27.5
24	University of Arizona	25.0
	AAU Median	70.0

Note: Public AAU Institutions not listed either fell below U.S. News listing of top fifty engineering schools or do not have an engineering school.

Engineering Research Expenditures per Faculty

2001

RANK	PUBLIC AAU INSTITUTIONS	EXPENDITURES (in \$ thousands)
1	University of California–San Diego	846.1
2	Texas A&M University	692.4
3	University of Michigan	600.2
4	University of California–Berkeley	541.7
5	University of Texas	537.6
6	University of Maryland	535.8
7	University of Wisconsin	471.9
8	Purdue University	461.2
9	University of Illinois	389.7
10	University of Virginia	384.7
11	University of California–Los Angeles	378.2
12	Rutgers, The State University of New Jersey	375.6
13	University of Florida	370.6
14	University of North Carolina	364.2
15	Penn State University	354.9
16	Ohio State University	350.7
17	University of California–Santa Barbara	339.5
18	University of Colorado	306.6
19	Iowa State University	294.1
20	University of Minnesota	274.0
21	University of Washington	273.6
22	University of California–Davis	220.5
23	Michigan State University	219.8
24	University of Arizona	171.6
	AAU Median	373.1

Note: Public AAU Institutions not listed either fell below U.S. News listing of top fifty engineering schools or do not have an engineering school.

Source: U. S. News, March 2002

Office of Institutional Research

Change in Federal Research and Development Expenditures

1990 - 2000

RANK	PUBLIC AAU INSTITUTIONS	PERCENT CHANGE
1	University of Missouri	167.87
2	University of Colorado	158.08
3	University of Kansas	157.41
4	University of Pittsburgh	151.55
5	University of North Carolina	110.66
6	University of Maryland	105.70
7	University of Virginia	102.79
8	University of Michigan	101.73
9	University of Arizona	101.42
10	Rutgers, The State University of New Jersey	94.53
11	University of Washington	91.60
12	Indiana University	88.22
13	University of Florida	86.30
14	University of California - Davis	83.07
15	University of California - San Diego	78.60
16	University of Iowa	78.08
17	Texas A & M University	76.30
18	Iowa State University	76.18
19	State University of New York - Stony Brook	72.85
20	University of California - Santa Barbara	68.68
21	University of California - Irvine	68.17
22	Ohio State University	67.62
23	Michigan State University	66.80
24	University of Nebraska	66.76
25	University of California - Los Angeles	66.72
26	Pennsylvania State U	65.43
27	University of Illinois	65.14
28	University of Texas	63.23
29	University of Minnesota	59.90
30	University of California - Berkeley	58.17
31	University of Wisconsin	55.78
32	University of Oregon	52.81
33	State University of New York - Buffalo	44.16
34	Purdue University	42.73
	AAU Average	85.15

Three-Year Average of NSF Funding

1998 - 2000

RANK	PUBLIC AAU INSTITUTIONS	THREE-YEAR AVERAGE (in \$ thousands)
1	University of California - San Diego	86,089
2	University of Illinois	81,374
3	University of California - Berkeley	58,258
4	University of Wisconsin	48,219
5	University of Washington	48,067
6	University of Michigan	46,666
7	Michigan State University	39,922
8	University of Minnesota	36,516
9	University of Colorado	34,484
10	University of California - Santa Barbara	34,024
11	University of Arizona	33,324
12	University of Texas	30,168
13	Pennsylvania State U	29,637
14	University of Maryland	29,487
15	University of California - Los Angeles	29,370
16	University of California - Davis	28,910
17	Rutgers, The State University of New Jersey	27,948
18	Indiana University	23,324
19	State University of New York - Stony Brook	23,311
20	Purdue University	22,780
21	University of Florida	21,349
22	Ohio State University	20,159
23	Texas A & M University	16,979
24	University of Pittsburgh	15,881
25	University of California - Irvine	15,333
26	University of Virginia	14,086
27	University of Nebraska	14,016
28	University of North Carolina	13,553
29	University of Missouri	13,025
30	Iowa State University	10,953
31	University of Kansas	9,990
32	State University of New York - Buffalo	9,816
33	University of Oregon	9,552
34	University of Iowa	7,458
	AAU Average	28,942

Source: National Science Foundation

Office of Institutional Research

Ranking by Gross License Income Received**2000**

RANK	PUBLIC AAU INSTITUTIONS	DOLLARS (in \$ thousands)	RANK	PUBLIC AAU INSTITUTIONS	DOLLARS (in \$ thousands)
1	University of Florida	26,268	13	Ohio State University	1,808
2	Michigan State University	25,721	14	University of Texas	1,514
3	University of Wisconsin	22,790	15	Purdue University	1,390
4	University of Minnesota	22,690	16	Pennsylvania State University	1,300
5	University of Washington	8,396	17	Iowa State University	1,172
6	University of Illinois	5,327	18	University of Nebraska	1,123
7	Rutgers, The State University of New Jersey	5,135	19	University of North Carolina	943
8	University of Iowa	4,828	20	University of Maryland	861
9	University of Virginia	4,008	21	University of Kansas	804
10	University of Michigan	3,834	22	University of Arizona	369
11	University of Pittsburgh	3,259	23	University of Oregon	313
12	Indiana University	2,697			

Note: Excludes University Systems (California, SUNY, Texas A&M, and Missouri)

Data not available for University of Colorado

Source: The Chronicle of Higher Education, December, 2001

Office of Institutional Research

State Appropriations

Fiscal Year 2001/2002

RANK	PUBLIC AAU INSTITUTIONS	FY 2001/2002 APPROPRIATIONS (in \$ thousands)	% 1-YEAR CHANGE
1	State University of New York - System	1,701,215	24.2
2	University of Texas	302,612	23.6
3	Texas A&M University*	456,606	22.9
4	University of California - Los Angeles	704,388	9.7
5	University of Nebraska	208,537	9.2
6	University of Maryland	359,339	7.9
7	University of Illinois	398,008	7.0
8	Rutgers, The State University of New Jersey	356,570	5.8
9	University of California - Berkeley	549,888	4.6
10	University of Kansas	242,261	4.0
11	University of Minnesota	630,657	3.9
12	University of California - Irvine	278,641	3.5
13	University of California - Santa Barbara	237,334	3.0
14	Indiana University	186,031	2.6
15	University of Wisconsin System	972,831	1.9
15	University of Washington	325,669	1.9
16	Michigan State University	394,614	1.5
16	University of Michigan	363,563	1.5
17	University of Colorado System	209,747	0.4
18	Purdue University	225,602	0.3
19	University of North Carolina	409,409	0.1
20	University of California - San Diego	342,497	-0.2
21	University of Arizona	327,063	-0.3
21	University of Oregon System	378,037	-0.3
22	University of Virginia	156,100	-0.9
23	University of California - Davis	487,678	-1.0
24	Pennsylvania State University System	324,769	-2.2
24	University of Missouri System	464,251	-2.2
25	University of Pittsburgh	173,106	-2.4
26	Ohio State University	402,840	-6.2
27	University of Iowa	260,025	-7.6
28	Iowa State University	248,812	-7.8
29	University of Florida	475,592	-8.2

* Includes appropriations for agricultural experiment station and extension services.

**Source: Grapevine Center for Higher Ed & Educational Finance
Rutgers Appropriations from "Governor's Annual
Budget Message"**

Office of Institutional Research

In-State Undergraduate Tuition and Required Fees (in \$ dollars)**Academic Years 1997/1998, 2001/2002 and 2002/2003**

PUBLIC AAU INSTITUTIONS	1997/1998	2001/2002	2002/2003	% CHANGE	
				5 Year	1 Year
University of Arizona	1,988	2,490	2,593	30.4	4.1
University of California - Berkeley	4,355	3,663	3,695	-15.2	0.9
University of California - Davis	4,332	4,095	4,114	-5.0	0.5
University of California - Irvine	4,065	4,058	4,058	-0.2	0.0
University of California - Los Angeles	4,050	3,701	3,661	-9.6	-1.1
University of California - San Diego	4,198	3,866	3,950	-5.9	2.2
University of California - Santa Barbara	4,117	3,841	3,847	-6.5	0.2
University of Colorado	2,939	3,357	3,566	21.3	6.2
University of Florida	1,926	2,444	2,581	34.0	5.6
University of Illinois	4,374	5,754	6,704	53.3	16.5
Indiana University	3,929	4,734	5,315	35.3	12.3
University of Iowa	2,760	3,522	4,191	51.8	19.0
Iowa State University	2,766	3,442	4,110	48.6	19.4
University of Kansas	2,385	2,884	3,484	46.1	20.8
University of Maryland	4,460	5,341	5,670	27.1	6.2
University of Michigan	6,253	7,375	7,960	27.3	7.9
Michigan State University	5,029	5,912	6,412	27.5	8.5
University of Minnesota	4,473	5,536	6,280	40.4	13.4
University of Missouri	4,280	4,887	5,552	29.7	13.6
University of Nebraska	2,849	3,790	4,125	44.8	8.8
State University of New York - Buffalo	4,340	4,790	4,850	11.7	1.2
State University of New York - Stony Brook	3,932	4,268	4,358	10.8	2.1
University of North Carolina	2,224	3,277	3,856	73.4	17.7
Ohio State University	3,687	4,788	5,217	41.5	9.0
University of Oregon	3,648	4,071	4,359	19.5	7.1
Pennsylvania State University	5,882	7,574	8,585	46.0	13.3
University of Pittsburgh	6,164	7,482	8,528	38.4	14.0
Purdue University	3,352	4,164	5,580	66.5	34.0
Rutgers, The State University of New Jersey	5,386	6,655	7,308	35.7	9.8
University of Texas	2,866	3,766	3,950	37.8	4.9
Texas A&M University	2,805	3,722	4,748	69.3	27.6
University of Virginia	4,786	4,421	4,780	-0.1	8.1
University of Washington	3,366	3,983	4,636	37.7	16.4
University of Wisconsin	3,242	4,089	4,426	36.5	8.2
Minimum	1,926	2,444	2,581	-15.2	-1.1
Maximum	6,253	7,574	8,585	73.4	34.0
Mean	3,859	4,463	4,913	29.4	10.0
Median	3,991	4,080	4,392	34.6	8.3

Source: "Academic Year Tuition and Required Fees, AAU Public Universities," Annual Rep. compiled by Univ. of Missouri System, Sept. 2002

Office of Institutional Research

In-State Graduate Tuition and Required Fees (in \$ dollars)

Academic Years 1997/1998, 2001/2002 and 2002/2003

PUBLIC AAU INSTITUTIONS	1997/1998	2001/2002	2002/2003	% CHANGE	
				5 Year	1 Year
University of Arizona	1,988	2,490	2,593	30.4	4.1
University of California - Berkeley	4,395	4,349	4,431	0.8	1.9
University of California - Davis	4,468	4,831	4,902	9.7	1.5
University of California - Irvine	4,998	5,294	5,444	8.9	2.8
University of California - Los Angeles	4,501	4,550	4,549	1.1	0.0
University of California - San Diego	4,850	4,943	5,015	3.4	1.5
University of California - Santa Barbara	4,928	4,939	5,162	4.8	4.5
University of Colorado	3,713	4,217	4,489	20.9	6.5
University of Florida	3,096	3,928	4,304	39.0	9.6
University of Illinois	4,912	6,414	7,420	51.1	15.7
Indiana University	3,871	4,818	5,361	38.5	11.3
University of Iowa	3,242	4,108	4,887	50.7	19.0
Iowa State University	3,248	4,000	4,770	46.9	19.3
University of Kansas	2,767	3,273	3,790	37.0	15.8
University of Maryland	7,015	7,650	8,054	14.8	5.3
University of Michigan	9,816	11,523	12,197	24.3	5.8
Michigan State University	5,750	6,510	7,062	22.8	8.5
University of Minnesota	5,454	6,547	7,662	40.5	17.0
University of Missouri	4,284	4,888	5,498	28.3	12.5
University of Nebraska	2,972	3,938	4,290	44.3	8.9
State University of New York - Buffalo	5,792	6,118	6,153	6.2	0.6
State University of New York - Stony Brook	5,422	5,596	5,626	3.2	0.5
University of North Carolina	2,215	3,449	4,043	82.5	17.2
Ohio State University	5,214	6,333	6,639	27.3	4.8
University of Oregon	6,150	7,497	7,848	27.6	4.7
Pennsylvania State University	6,502	8,224	9,324	43.4	13.4
University of Pittsburgh	8,154	9,890	11,286	38.4	14.1
Purdue University	3,352	4,164	5,580	66.5	34.0
Rutgers, The State University of New Jersey	6,800	8,368	9,194	35.2	9.9
University of Texas	3,194	4,097	4,295	34.5	4.8
Texas A&M University	3,153	4,119	4,989	58.2	21.1
University of Virginia	4,786	5,178	5,661	18.3	9.3
University of Washington	5,232	5,929	6,758	29.2	14.0
University of Wisconsin	4,692	6,361	6,880	46.6	8.2
Minimum	1,988	2,490	2,593	0.8	0.0
Maximum	9,816	11,523	12,197	82.5	34.0
Mean	4,733	5,545	6,063	30.5	9.6
Median	4,739	4,941	5,471	29.2	8.5

Source: "Academic Year Tuition and Required Fees, AAU Public

Office of Institutional Research

Universities," Annual Rep. compiled by Univ. of Missouri System, Sept. 2002

Out-of-State Undergraduate Tuition and Required Fees (in \$ dollars)**Academic Years 1997/1998, 2001/2002 and 2002/2003**

PUBLIC AAU INSTITUTIONS	1997/1998	2001/2002	2002/2003	% CHANGE	
				5 Year	1 Year
University of Arizona	8,640	10,356	11,113	28.6	7.3
University of California - Berkeley	13,339	14,737	16,074	20.5	9.1
University of California - Davis	13,316	15,169	16,493	23.9	8.7
University of California - Irvine	13,049	15,132	16,437	26.0	8.6
University of California - Los Angeles	13,034	14,775	16,040	23.1	8.6
University of California - San Diego	13,182	14,940	16,329	23.9	9.3
University of California - Santa Barbara	13,101	14,915	16,226	23.9	8.8
University of Colorado	14,983	17,367	18,910	26.2	8.9
University of Florida	7,843	10,332	12,046	53.6	16.6
University of Illinois	10,990	13,574	15,308	39.3	12.8
Indiana University	11,853	14,469	15,925	34.4	10.1
University of Iowa	9,616	11,950	13,833	43.9	15.8
Iowa State University	8,808	10,776	12,802	45.3	18.8
University of Kansas	8,690	9,811	10,687	23.0	8.9
University of Maryland	10,589	13,413	14,434	36.3	7.6
University of Michigan	19,093	22,405	24,185	26.7	7.9
Michigan State University	12,060	14,214	15,423	27.9	8.5
University of Minnesota	11,920	15,002	16,854	41.4	12.3
University of Missouri	11,723	13,332	14,705	25.4	10.3
University of Nebraska	6,892	9,392	10,718	55.5	14.1
State University of New York - Buffalo	9,240	9,690	9,750	5.5	0.6
State University of New York -Stony Brook	8,832	9,168	9,258	4.8	1.0
University of North Carolina	11,210	13,269	15,140	35.1	14.1
Ohio State University	10,896	13,554	14,640	34.4	8.0
University of Oregon	12,099	14,493	15,888	31.3	9.6
Pennsylvania State University	12,456	15,704	17,816	43.0	13.4
University of Pittsburgh	12,928	15,740	17,336	34.1	10.1
Purdue University	11,184	13,872	16,260	45.4	17.2
Rutgers, The State University of New Jersey	9,800	12,093	13,284	35.6	9.8
University of Texas	9,286	10,096	10,490	13.0	3.9
Texas A&M University	9,225	10,052	11,288	22.4	12.3
University of Virginia	15,030	18,453	19,990	33.0	8.3
University of Washington	10,656	13,258	15,337	43.9	15.7
University of Wisconsin	10,981	16,149	18,426	67.8	14.1
Minimum	6,892	9,168	9,258	4.8	0.6
Maximum	19,093	22,405	24,185	67.8	18.8
Mean	11,369	13,578	14,984	32.3	10.3
Median	11,197	13,723	15,380	31.3	9.3

Source: "Academic Year Tuition and Required Fees, AAU Public Universities," Annual Rep. compiled by Univ. of Missouri System, Sept. 2002

Office of Institutional Research

Out-of-State Graduate Tuition and Required Fees (in \$ dollars)

Academic Years 1997/1998, 2001/2002 and 2002/2003

PUBLIC AAU INSTITUTIONS	1997/1998	2001/2002	2002/2003	% CHANGE	
				5 Year	1 Year
University of Arizona	8,640	10,356	11,113	28.6	7.3
University of California - Berkeley	13,379	15,243	15,753	17.7	3.3
University of California - Davis	13,452	15,725	16,224	20.6	3.2
University of California - Irvine	13,982	16,188	16,766	19.9	3.6
University of California - Los Angeles	13,485	15,444	15,871	17.7	2.8
University of California - San Diego	13,834	15,837	16,329	18.0	3.1
University of California - Santa Barbara	13,912	15,833	16,484	18.5	4.1
University of Colorado	14,767	17,367	18,919	28.1	8.9
University of Florida	10,426	13,700	16,030	53.8	17.0
University of Illinois	11,586	14,298	16,094	38.9	12.6
Indiana University	10,621	13,102	14,390	35.5	9.8
University of Iowa	10,014	12,330	14,271	42.5	15.7
Iowa State University	9,174	11,196	13,296	44.9	18.8
University of Kansas	8,132	9,137	9,888	21.6	8.2
University of Maryland	10,087	11,466	12,302	22.0	7.3
University of Michigan	19,722	23,163	24,517	24.3	5.8
Michigan State University	11,054	12,510	13,572	22.8	8.5
University of Minnesota	10,254	12,200	14,220	38.7	16.6
University of Missouri	11,892	13,518	14,856	24.9	9.9
University of Nebraska	6,632	9,020	10,290	55.2	14.1
State University of New York - Buffalo	9,108	9,434	9,469	4.0	0.4
State University of New York -Stony Brook	8,738	8,912	8,942	2.3	0.3
University of North Carolina	11,201	13,760	15,692	40.1	14.0
Ohio State University	13,500	16,404	17,214	27.5	4.9
University of Oregon	10,449	12,645	13,254	26.8	4.8
Pennsylvania State University	13,180	16,484	18,702	41.9	13.5
University of Pittsburgh	16,318	19,856	21,872	34.0	10.2
Purdue University	11,184	13,872	16,260	45.4	17.2
Rutgers, The State University of New Jersey	9,628	11,852	13,022	35.3	9.9
University of Texas	8,330	9,161	9,527	14.4	4.0
Texas A&M University	8,289	9,183	10,221	23.3	11.3
University of Virginia	15,030	18,268	18,751	24.8	2.6
University of Washington	12,966	14,766	15,845	22.2	7.3
University of Wisconsin	14,395	20,500	22,150	53.9	8.0
Minimum	6,632.0	8,912.0	8,942.0	2.3	0.3
Maximum	19,722.0	23,163.4	24,517.4	55.2	18.8
Mean	11,687.1	13,903.8	15,061.9	29.1	8.5
Median	11,192.5	13,730.0	15,722.3	25.9	8.1

Source: "Academic Year Tuition and Required Fees, AAU Public

Office of Institutional Research

Universities," Annual Rep. compiled by Univ. of Missouri System, Sept. 2002

Executive, Administrative, and Managerial Employees per Faculty*Fall 2001*

RANK	PUBLIC AAU INSTITUTIONS	RATIO
1	University of North Carolina	0.3799
2	Ohio State University	0.2991
3	University of Texas	0.2946
4	University of Illinois	0.2893
5	University of Washington	0.2759
6	University of Missouri	0.2690
7	Texas A&M University	0.2619
8	University of Michigan	0.2474
9	University of Virginia	0.2371
10	University of California - Los Angeles	0.2125
11	Pennsylvania State University	0.2124
12	University of Wisconsin	0.2000
13	University of California - San Diego	0.1999
14	Indiana University	0.1921
15	University of California - Irvine	0.1822
16	Michigan State University	0.1716
17	University of California - Berkeley	0.1655
18	University of Nebraska	0.1549
19	University of California - Davis	0.1501
20	University of California - Santa Barbara	0.1345
21	University of Florida	0.1242
22	Iowa State University	0.1175
23	University of Pittsburgh	0.1097
24	University of Colorado	0.0984
25	Purdue University	0.0977
26	Rutgers, The State University of New Jersey	0.0929
27	University of Maryland	0.0814
28	University of Kansas	0.0639
29	University of Iowa	0.0590
30	State University of New York - Stony Brook	0.0584
31	State University of New York - Buffalo	0.0477
32	University of Oregon	0.0380
33	University of Arizona	0.0274
34	University of Minnesota	0.0247
	AAU Average	0.1638

Non-Instructional, Professional Employees per Faculty

Fall 2001

RANK	PUBLIC AAU INSTITUTIONS	RATIO
1	University of California - Los Angeles	2.2669
2	University of California - San Diego	2.1670
3	Ohio State University	2.0606
4	University of Arizona	2.0255
5	University of Virginia	1.8955
6	University of Texas	1.8391
7	University of California - Irvine	1.7977
8	University of Washington	1.7580
9	University of Wisconsin	1.7539
10	University of California - Davis	1.6693
11	University of Minnesota	1.5843
12	University of Michigan	1.5664
13	University of Iowa	1.5381
14	Iowa State University	1.3414
15	University of California - Berkeley	1.1511
16	University of Missouri	1.0493
17	Pennsylvania State University	1.0470
18	Rutgers, The State University of New Jersey	1.0375
19	Texas A&M University	1.0248
20	Purdue University	1.0244
21	University of Kansas	1.0222
22	University of Illinois	1.0210
23	Indiana University	0.9571
24	University of Nebraska	0.9550
25	University of North Carolina	0.8644
26	University of California - Santa Barbara	0.8559
27	University of Pittsburgh	0.8178
28	University of Florida	0.7964
29	State University of New York - Buffalo	0.7560
30	State University of New York - Stony Brook	0.6861
31	University of Maryland	0.6847
32	University of Oregon	0.6503
33	Michigan State University	0.4107
34	University of Colorado	0.2718
	AAU Average	1.2455

Source: IPEDS Fall 2001 Staff Survey

Office of Institutional Research

Technical Employees per Faculty*Fall 2001*

RANK	PUBLIC AAU INSTITUTIONS	RATIO
1	University of California - San Diego	0.9516
2	Ohio State University	0.7606
3	University of California - Los Angeles	0.7412
4	University of Virginia	0.6493
5	University of Minnesota	0.5504
6	University of California - Davis	0.5107
7	University of North Carolina	0.5055
8	Purdue University	0.4768
9	University of Texas	0.4730
10	University of Missouri	0.4476
11	University of California - Irvine	0.4449
12	University of Washington	0.3467
13	University of Florida	0.2783
14	University of Arizona	0.2449
15	Pennsylvania State University	0.2437
16	University of Nebraska	0.2257
17	University of California - Berkeley	0.2225
18	Indiana University	0.2202
19	University of Maryland	0.2139
20	University of Wisconsin	0.2119
21	University of Illinois	0.2071
22	University of Kansas	0.2002
23	Rutgers, The State University of New Jersey	0.1831
24	Texas A&M University	0.1810
25	University of California - Santa Barbara	0.1545
26	University of Oregon	0.1239
27	State University of New York - Buffalo	0.1209
28	Iowa State University	0.1160
29	Michigan State University	0.1102
30	University of Colorado	0.1032
31	University of Iowa	0.0958
32	University of Michigan	0.0937
33	State University of New York - Stony Brook	0.0833
34	University of Pittsburgh	0.0433
	AAU Average	0.3099

Skilled Craft and Service Employees per Faculty

Fall 2001

RANK	PUBLIC AAU INSTITUTIONS	RATIO
1	University of Virginia	0.8807
2	Texas A&M University	0.8685
3	Purdue University	0.8505
4	University of Illinois	0.8415
5	Indiana University	0.7971
6	University of Texas	0.7615
7	Rutgers, The State University of New Jersey	0.6811
8	Ohio State University	0.6797
9	University of Missouri	0.6739
10	Pennsylvania State University	0.6323
11	University of California - Los Angeles	0.5865
12	Iowa State University	0.5698
13	University of Kansas	0.5561
14	University of Washington	0.5437
15	University of California - Davis	0.5407
16	University of California - San Diego	0.5258
17	University of Minnesota	0.5177
18	University of Arizona	0.4946
19	University of Michigan	0.4784
20	University of Nebraska	0.4725
21	University of Iowa	0.4717
22	University of Wisconsin	0.4553
23	University of North Carolina	0.4389
24	University of California - Irvine	0.4254
25	University of California - Berkeley	0.4172
26	University of Florida	0.4022
27	State University of New York - Stony Brook	0.3995
28	University of Oregon	0.3986
29	State University of New York - Buffalo	0.3748
30	Michigan State University	0.3746
31	University of Maryland	0.3493
32	University of California - Santa Barbara	0.3061
33	University of Colorado	0.2991
34	University of Pittsburgh	0.1835
	AAU Average	0.5367

Source: IPEDS Fall 2001 Staff Survey

Office of Institutional Research

Secretarial Staff per Faculty**Fall 2001**

RANK	PUBLIC AAU INSTITUTIONS	RATIO
1	University of California - Davis	1.1299
2	University of California - San Diego	1.1200
3	University of California - Irvine	1.0369
4	University of Virginia	0.9923
5	University of California - Los Angeles	0.9562
6	University of California - Berkeley	0.9333
7	Ohio State University	0.9306
8	University of Washington	0.9179
9	Indiana University	0.8899
10	University of Missouri	0.8222
11	Iowa State University	0.8047
12	University of North Carolina	0.7923
13	University of Iowa	0.7430
14	University of Illinois	0.7208
15	University of Arizona	0.7052
16	University of Minnesota	0.7007
17	Texas A&M University	0.6589
18	Purdue University	0.6442
19	University of Florida	0.6391
20	Pennsylvania State University	0.6323
21	University of Texas	0.6164
22	University of California - Santa Barbara	0.6033
23	University of Nebraska	0.5943
24	University of Kansas	0.5792
25	University of Oregon	0.5335
26	University of Michigan	0.4892
27	Rutgers, The State University of New Jersey	0.4778
28	University of Wisconsin	0.4420
29	State University of New York - Buffalo	0.4296
30	University of Maryland	0.3774
31	Michigan State University	0.3642
32	University of Pittsburgh	0.2562
33	State University of New York - Stony Brook	0.2500
34	University of Colorado	0.2403
	AAU Average	0.6772

Support Staff per Faculty

Fall 2001

RANK	PUBLIC AAU INSTITUTIONS	RATIO
1	University of California - San Diego	4.9644
2	University of Virginia	4.7860
3	University of California - Los Angeles	4.7632
4	Ohio State University	4.7306
5	University of California - Davis	4.0007
6	University of Texas	3.9847
7	University of Minnesota	3.9713
8	University of California - Irvine	3.8871
9	University of Washington	3.8422
10	Indiana University	3.5736
11	University of Arizona	3.5514
12	University of Missouri	3.2620
13	Purdue University	3.1978
14	University of Illinois	3.0797
15	University of Wisconsin	3.0631
16	Iowa State University	3.0448
17	Texas A&M University	2.9952
18	University of North Carolina	2.9810
19	University of Iowa	2.9656
20	University of California - Berkeley	2.8897
21	University of Michigan	2.8751
22	Pennsylvania State University	2.7678
23	University of Kansas	2.5950
24	Rutgers, The State University of New Jersey	2.4723
25	University of Nebraska	2.4024
26	University of Florida	2.2401
27	University of California - Santa Barbara	2.0542
28	State University of New York - Buffalo	1.7710
29	University of Oregon	1.7443
30	University of Maryland	1.7066
31	Michigan State University	1.5598
32	State University of New York - Stony Brook	1.5265
33	University of Pittsburgh	1.4105
34	University of Colorado	1.1354
	AAU Average	2.9940

Source: IPEDS Fall 2001 Staff Survey

Office of Institutional Research

Non-Faculty Staff per 100 FTE Students*Fall 2001*

RANK	PUBLIC AAU INSTITUTIONS	RATIO
1	University of California - San Diego	51.9635
2	University of California - Los Angeles	51.6503
3	University of California - Davis	48.5643
4	University of Virginia	47.4090
5	University of Washington	38.9506
6	University of Missouri	36.6110
7	Ohio State University	36.2106
8	University of California - Irvine	32.9693
9	University of North Carolina	31.1927
10	University of Michigan	30.9667
11	University of Minnesota	29.2952
12	University of California - Berkeley	28.3894
13	University of Iowa	24.4358
14	University of Wisconsin	23.9567
15	University of Arizona	23.2836
16	University of Pittsburgh	23.1778
17	Pennsylvania State University	20.6797
18	University of Illinois	19.9010
19	University of Texas	19.4243
20	University of Florida	18.6680
21	University of Nebraska	18.1452
22	Purdue University	17.5560
23	Iowa State University	16.4235
24	Indiana University	16.1811
25	University of Maryland	15.6130
26	Rutgers, The State University of New Jersey	15.1507
27	Michigan State University	14.9835
28	University of California - Santa Barbara	13.9936
29	Texas A&M University	13.4295
30	University of Kansas	12.5790
31	State University of New York - Stony Brook	11.3001
32	State University of New York - Buffalo	11.1204
33	University of Colorado	10.1058
34	University of Oregon	10.0762
	AAU Average	24.5399

Faculty per 100 FTE Students

Fall 2001

RANK	PUBLIC AAU INSTITUTIONS	RATIO
1	University of Pittsburgh	16.4323
2	University of California - Davis	12.1391
3	University of Missouri	11.2234
4	University of California - Los Angeles	10.8435
5	University of Michigan	10.7705
6	University of California - San Diego	10.4672
7	University of North Carolina	10.4637
8	University of Washington	10.1377
9	University of Virginia	9.9058
10	University of California - Berkeley	9.8242
11	Michigan State University	9.6062
12	University of Maryland	9.1488
13	University of Colorado	8.9007
14	University of California - Irvine	8.4818
15	University of Florida	8.3335
16	University of Iowa	8.2398
17	University of Wisconsin	7.8212
18	Ohio State University	7.6545
19	University of Nebraska	7.5530
20	Pennsylvania State University	7.4716
21	State University of New York - Stony Brook	7.4027
22	University of Minnesota	7.3768
23	University of California - Santa Barbara	6.8121
24	University of Arizona	6.5561
25	University of Illinois	6.4621
26	State University of New York - Buffalo	6.2792
27	Rutgers, The State University of New Jersey	6.1282
28	University of Oregon	5.7768
29	Purdue University	5.4900
30	Iowa State University	5.3940
31	University of Texas	4.8748
32	University of Kansas	4.8474
33	Indiana University	4.5279
34	Texas A&M University	4.4837
	AAU Average	8.1715

Source: IPEDS Fall 2001 Staff Survey

Office of Institutional Research

Faculty as Percent of Total Employees*Fall 2001*

RANK	PUBLIC AAU INSTITUTIONS	PERCENT
1	University of Colorado	46.83
2	University of Pittsburgh	41.49
3	State University of New York - Stony Brook	39.58
4	Michigan State University	39.07
5	University of Maryland	36.95
6	University of Oregon	36.44
7	State University of New York - Buffalo	36.09
8	University of California - Santa Barbara	32.74
9	University of Florida	30.86
10	University of Nebraska	29.39
11	Rutgers, The State University of New Jersey	28.80
12	University of Kansas	27.82
13	Pennsylvania State University	26.54
14	University of Michigan	25.81
15	University of California - Berkeley	25.71
16	University of Iowa	25.22
17	University of North Carolina	25.12
18	Texas A&M University	25.03
19	Iowa State University	24.72
20	University of Wisconsin	24.61
21	University of Illinois	24.51
22	Purdue University	23.82
23	University of Missouri	23.46
24	University of Arizona	21.97
25	Indiana University	21.86
26	University of Washington	20.65
27	University of California - Irvine	20.46
28	University of Minnesota	20.12
29	University of Texas	20.06
30	University of California - Davis	20.00
31	Ohio State University	17.45
32	University of California - Los Angeles	17.35
33	University of Virginia	17.28
34	University of California - San Diego	16.77
	AAU Average	26.90

Association of Research Libraries (ARL) Ranking by Total Expenditures

2001

RANK	PUBLIC AAU INSTITUTIONS	TOTAL EXPENDITURES (in \$ dollars)
1	University of Michigan	43,558,787
2	University of California - Berkeley	42,250,373
3	University of California - Los Angeles	38,939,911
4	University of Wisconsin	33,340,581
5	University of Texas	33,060,093
6	Pennsylvania State University	31,250,575
7	University of Washington	30,867,887
8	University of Illinois	30,457,637
9	University of Minnesota	30,139,362
10	Rutgers, The State University of New Jersey	28,565,032
11	Indiana University	28,538,333
12	University of Florida	28,322,205
13	Ohio State University	28,256,469
14	University of North Carolina	26,946,433
15	University of Virginia	26,939,896
16	University of Pittsburgh	23,767,895
17	University of Arizona	23,708,017
18	University of California - San Diego	23,369,175
19	Iowa State University	23,295,286
20	Texas A&M University	22,271,309
21	University of Maryland	21,048,580
22	University of California - Davis	20,263,343
23	Michigan State	18,838,311
24	University of Kansas	17,198,445
25	University of Colorado	17,103,116
26	State University of New York - Buffalo	16,946,542
27	University of California - Irvine	16,906,705
28	University of California - Santa Barbara	15,429,378
29	Iowa State University	14,996,223
30	Purdue University	14,519,545
31	State University of New York - Stony Brook	13,143,780
32	University of Oregon	13,115,419
33	University of Missouri	12,406,775
34	University of Nebraska	11,709,845
	AAU Average	24,160,920

Source: ARL Statistics, 2001

Office of Institutional Research

Association of Research Libraries (ARL) Ranking by Total Staff (FTE)**2001**

RANK	PUBLIC AAU INSTITUTIONS	TOTAL STAFF (FTE)
1	University of California - Berkeley	671
2	University of California - Los Angeles	634
3	University of Michigan	632
4	University of Texas	560
5	University of Wisconsin	528
6	University of Illinois	510
7	University of Washington	507
8	Indiana University	451
9	Rutgers, The State University of New Jersey	447
10	Ohio State University	440
11	University of Minnesota	436
12	University of North Carolina	416
13	University of Florida	402
13	Pennsylvania State University	402
14	Texas A&M University	380
15	University of Pittsburgh	362
16	University of Arizona	361
16	University of Virginia	361
17	University of Maryland	353
18	University of California - San Diego	328
19	University of Iowa	314
20	University of Kansas	305
21	University of California - Davis	286
22	Michigan State University	278
23	Purdue University	269
24	University of California - Irvine	260
25	University of Missouri	247
25	State University of New York - Buffalo	247
26	University of California - Santa Barbara	244
27	University of Colorado	234
28	University of Nebraska	209
29	University of Oregon	207
30	Iowa State University	205
31	State University of New York - Stony Brook	162
	AAU Average	372

Association of Research Libraries (ARL) Ranking by Current Serials (Total)

2001

RANK	PUBLIC AAU INSTITUTIONS	CURRENT SERIALS
1	University of California - Los Angeles	94,824
2	University of Illinois - Urbana	91,054
3	University of California - Berkeley	81,996
4	University of Michigan	68,684
5	Indiana State University	57,377
6	University of Washington	56,708
7	University of Virginia	53,327
8	University of Wisconsin	52,452
9	University of Texas	49,771
10	University of Iowa	47,264
11	University of North Carolina	46,942
12	University of California, Davis	44,730
13	Ohio State University	42,915
14	University of Minnesota	41,048
15	Pennsylvania State University	39,439
16	Texas A&M University	38,102
17	University of Pittsburgh	38,043
18	Rutgers, The State University of New Jersey	34,352
19	University of Maryland	33,310
20	University of Kansas	32,873
21	University of Arizona	31,360
22	State University of New York - Buffalo	30,662
23	University of Florida	30,611
24	Michigan State University	30,501
25	University of California - San Diego	28,104
26	University of California - Irvine	25,774
27	University of Colorado	25,607
28	State University of New York - Stony Brook	23,639
29	University of Nebraska	22,524
30	Purdue University	19,745
31	Iowa State	19,643
32	University of California - Santa Barbara	17,649
33	University of Missouri	16,684
34	University of Oregon	16,612
	AAU Average	40,715

Source: ARL Statistics, 2001

Office of Institutional Research

Association of Research Libraries (ARL) Ranking by Volumes in Library

2001

RANK	PUBLIC AAU INSTITUTIONS	VOLUMES IN LIBRARY
1	University of Illinois	9,647,652
2	University of California - Berkeley	9,280,266
3	University of Texas	8,074,630
4	University of California - Los Angeles	7,653,382
5	University of Michigan	7,484,343
6	Indiana University	6,385,603
7	University of Washington	6,158,797
8	University of Wisconsin	6,143,455
9	University of Minnesota	5,979,843
10	Ohio State University	5,491,498
11	University of North Carolina	5,234,540
12	Pennsylvania State University	5,027,301
13	University of Arizona	4,825,657
14	University of Virginia	4,779,269
15	Michigan State University	4,420,208
16	University of Pittsburgh	4,299,579
17	University of Iowa	4,210,463
18	Rutgers, The State University of New Jersey	3,918,930
19	University of Florida	3,854,264
20	University of Kansas	3,829,530
21	State University of New York - Buffalo	3,256,131
22	University of California - Davis	3,250,545
23	University of Missouri	3,060,509
24	University of Colorado	3,014,969
25	University of Maryland	2,897,466
26	University of California - San Diego	2,890,650
27	Texas A&M University	2,844,379
28	University of California - Santa Barbara	2,674,331
29	University of Nebraska	2,668,833
30	University of Oregon	2,466,453
31	Purdue University	2,355,345
32	Iowa State University	2,314,873
33	University of California - Irvine	2,199,067
34	State University of New York - Stony Brook	2,110,278
	AAU Average	4,550,089

Association of Research Libraries (ARL) Ranking by Volumes Added (Gross)

2001

RANK	PUBLIC AAU INSTITUTIONS	VOLUMES ADDED
1	University of California - Berkeley	191,993
2	University of Illinois - Urbana	183,915
3	University of Michigan	172,287
4	University of California - Los Angeles	163,518
5	University of Texas	158,342
6	University of Pittsburgh	143,814
7	University of Minnesota	142,350
8	University of Washington	139,388
9	Ohio State University	132,838
10	University of Florida	124,269
11	Pennsylvania State University	122,659
12	University of North Carolina	122,616
13	University of Virginia	109,081
14	University of Arizona	106,507
15	University of Iowa	105,221
16	University of Wisconsin	101,803
17	Texas A&M University	101,436
18	University of Colorado	100,114
19	Indiana University	94,892
20	University of California - San Diego	91,275
21	University of Maryland	86,223
22	Rutgers, The State University of New Jersey	83,259
23	University of Kansas	81,037
24	University of California - Davis	76,724
25	University of California - Irvine	69,342
26	Michigan State	68,220
27	State University of New York - Buffalo	62,046
28	University of Oregon	57,177
29	University of Nebraska	56,763
30	Iowa State University	54,529
31	University of California - Santa Barbara	53,959
32	Purdue University	53,445
33	University of Missouri	38,012
34	State University of New York - Stony Brook	35,103
	AAU Average	102,475

Source: ARL Statistics, 2001

Office of Institutional Research

**Sources of Unrestricted Revenues for Four-Year Public Doctoral Institutions:
Rutgers University vs. AAU
Fiscal Years 1995 vs 1999**

UNRESTRICTED REVENUES	FY 1995		FY 1997		FY 1999		CHANGE '95-'99	
	AAU* %	RU %	AAU* %	RU %	AAU* %	RU %	AAU* %	RU %
Tuition and Fees	34.7	32.7	35.5	35.3	34.3	37.2	-0.40	4.50
State Government	51.7	58.7	50.2	56.2	51.8	54.2	0.10	-4.50
Other	13.7	8.7	14.3	8.5	13.9	8.6	0.20	-0.10

* Excludes Rutgers; in 1999 includes two new AAUs, missing data for Univ. of Colorado.

Source: NCES, IPEDS, Finance Survey, FY 1995, FY 1997, and FY 1999.

Office of Institutional Research

**Components of Unrestricted Educational and General Expenditures per Student:
Rutgers University vs. AAU**

Fiscal Year 1999

UNRESTRICTED E & G COMPONENTS	AAU*	RU-UNADJ.	RU-ADJ.**
	\$	\$	\$
Subtotal, Academic Area	9,354	8,231	7,285
Instruction	7,408	6,607	5,847
Research	1,262	1,218	1,078
Public Service	684	407	360
Subtotal, Support Area	6,008	4,951	4,381
Academic Support	2,222	988	874
Student Services	801	900	796
Institutional Support	1,481	1,631	1,443
Operation & Maintenance of Plant	1,504	1,433	1,268
Scholarships and Fellowships	889	401	355
Other	930	1,192	1,055
Total	17,181	14,775	13,076

* Excludes Rutgers; data for University of Colorado is not available

** Adjusted for cost of living.

Source: IPEDS, Finance Survey

Office of Institutional Research

University Revenues

Fiscal Year 2002

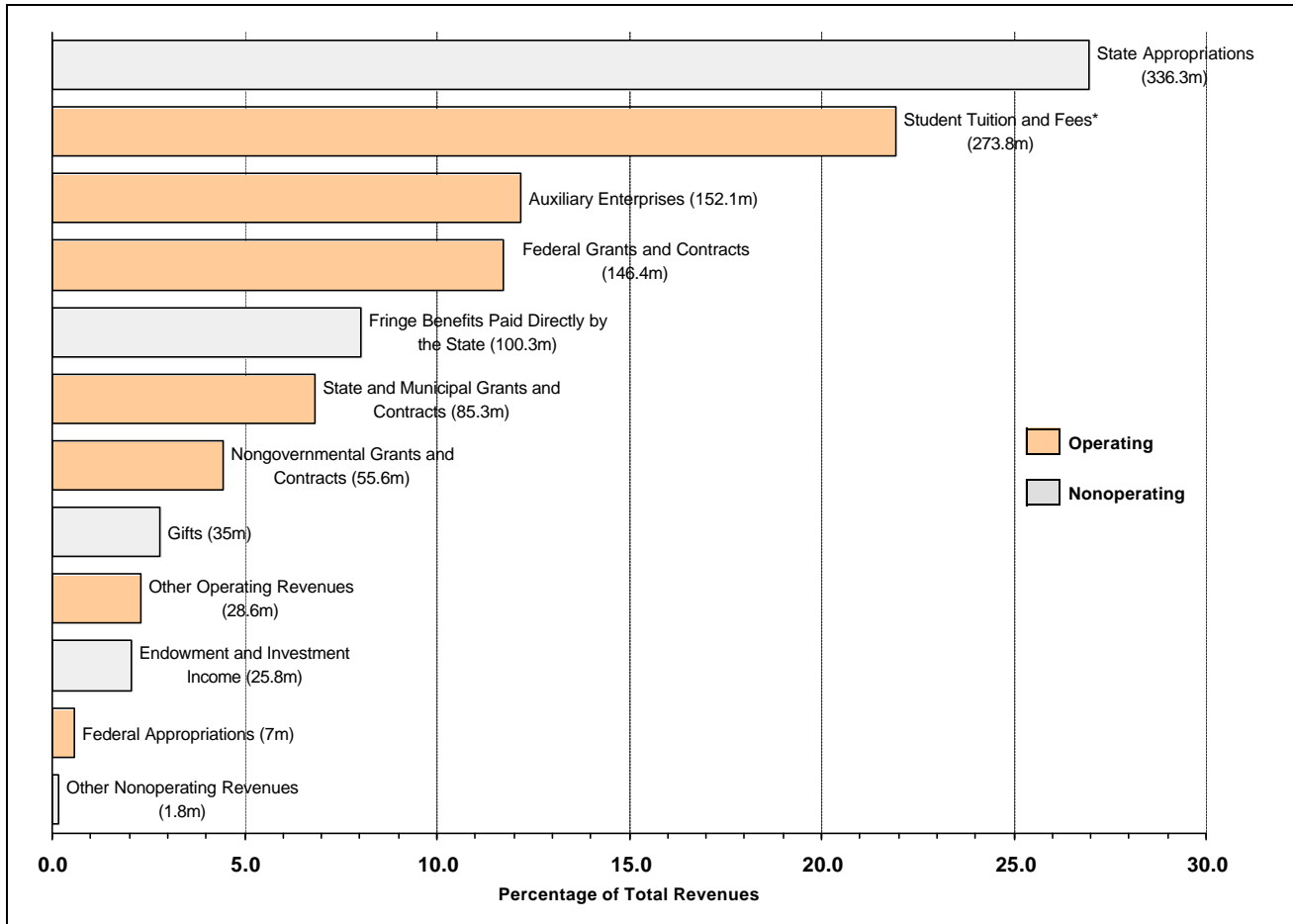

* Net of scholarship allowances.

University Expenses

Fiscal Year 2002

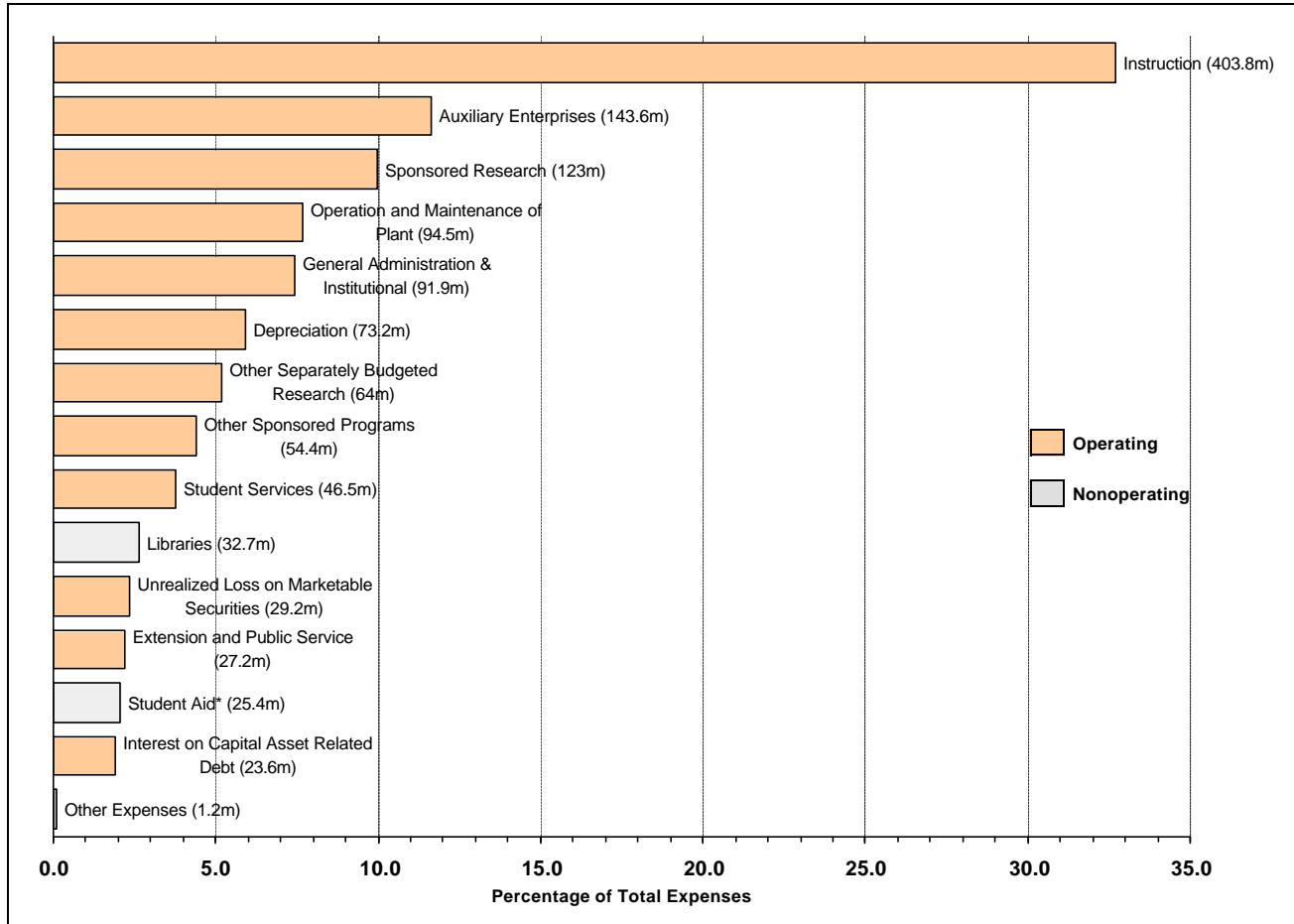

* Net of scholarship allowances.

Higher Education as Percent of State General Revenues by State
Fiscal Year 2000

Rk	STATE	%	Rk	STATE	%	Rk	STATE	%
1	Mississippi	9.1	18	Florida	6.3	35	Michigan	5.3
2	Iowa	8.3	19	Kentucky	6.3	36	West Virginia	5.2
3	Nebraska	8.2	20	Tennessee	6.2	37	Wisconsin	5.1
4	North Carolina	8.2	21	Minnesota	6.1	38	New Jersey	4.8
5	Texas	8.1	22	South Carolina	6.1	39	Oregon	4.6
6	Alabama	7.8	23	Hawaii	6.0	40	Pennsylvania	4.5
7	Kansas	7.6	24	Louisiana	5.9	41	Connecticut	4.3
8	New Mexico	6.9	25	Missouri	5.9	42	Delaware	4.1
9	Oklahoma	6.9	26	Wyoming	5.9	43	Maine	4.0
10	Utah	6.7	27	Arizona	5.9	44	Montana	4.0
11	Idaho	6.6	28	Washington	5.8	45	Massachusetts	3.8
12	Illinois	6.6	29	Maryland	5.8	46	New York	3.8
13	Georgia	6.6	30	South Dakota	5.7	47	Rhode Island	3.7
14	Arkansas	6.6	31	Ohio	5.7	48	New Hampshire	2.5
15	North Dakota	6.6	32	California	5.7	49	Alaska	2.4
16	Virginia	6.5	33	Nevada	5.6	50	Vermont	2.2
17	Indiana	6.5	34	Colorado	5.6		United States	5.8

Source: Grapevine, Center for Higher Education and Educational Finance
U.S. Bureau of the Census: State Government Finances 2000
(www.census.gov).

Office of Institutional Research

**New Jersey State Appropriations
Percent Higher Education and Percent Total Rutgers***
Fiscal Year 1989 - 2003

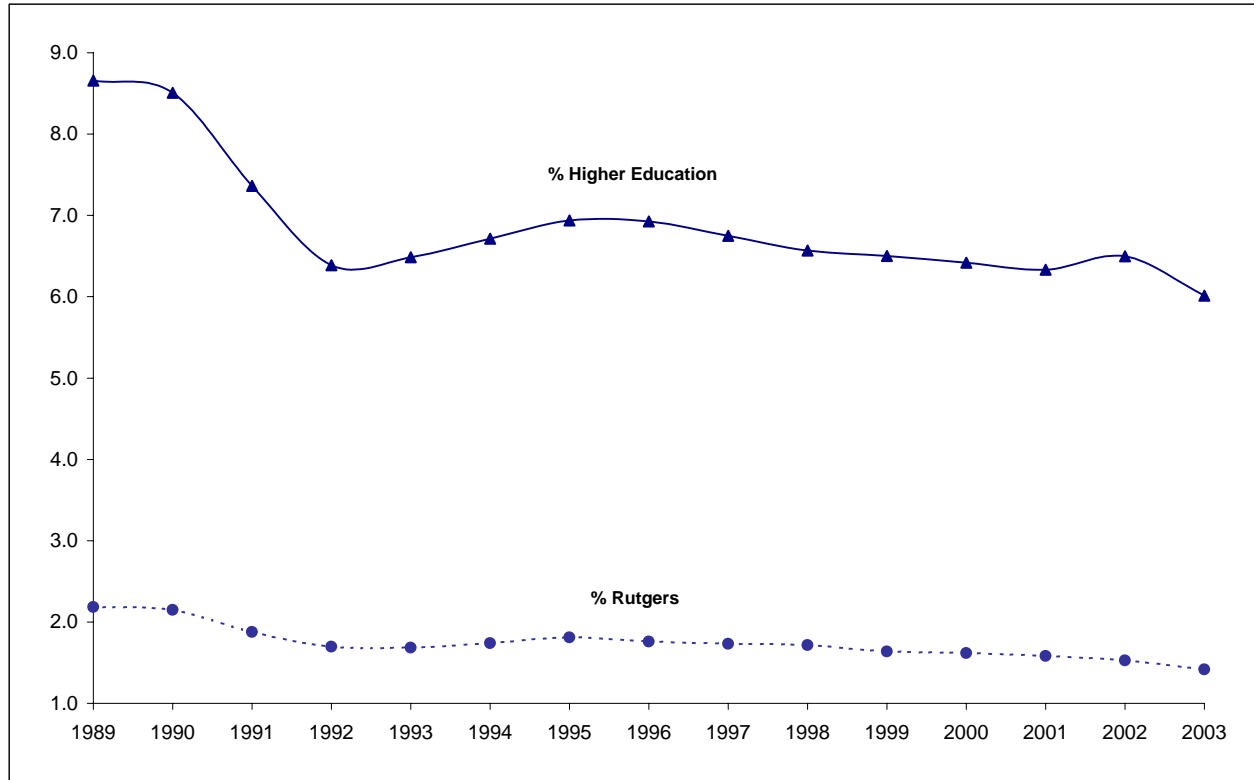

* Represents appropriations for general university and agricultural experiment station operations only.

Source: Fiscal Years 1989 - 2001 appropriations expended,
Fiscal Year 2002 adjusted, and 2003 initial appropriations
per Governor's Annual Budget Message

Office of Institutional Research

New Jersey State Appropriations (in \$ thousands)
Higher Education and Rutgers, Current Dollars, Fiscal Years 1989 - 2003

FISCAL YEAR	TOTAL STATE	TOTAL HIGHER EDUCATION	% of STATE	TOTAL RUTGERS *	% of STATE
1989	11,860,452	1,026,899	8.66	259,008	2.18
1990	12,150,627	1,034,027	8.51	261,117	2.15
1991	12,562,308	924,771	7.36	236,080	1.88
1992	15,143,526	967,133	6.39	257,162	1.70
1993	14,651,711	950,520	6.49	246,842	1.68
1994	14,963,742	1,004,499	6.71	260,591	1.74
1995	15,365,404	1,066,294	6.94	278,054	1.81
1996	16,230,524	1,123,846	6.92	285,730	1.76
1997	16,304,466	1,100,657	6.75	282,568	1.73
1998	17,189,368	1,129,185	6.57	294,900	1.72
1999	18,498,999	1,202,652	6.50	302,828	1.64
2000	19,920,688	1,278,659	6.42	321,966	1.62
2001	21,279,359	1,347,682	6.33	337,118	1.58
2002	23,319,589	1,514,998	6.50	356,570	1.53
2003	23,401,742	1,406,862	6.01	331,581	1.42

* Represents appropriations for general university and agricultural experiment station operations only.

Source: Fiscal Years 1989 - 2001 appropriations expended,
 Fiscal Year 2002 adjusted, and 2003 initial appropriations
 per Governor's Annual Budget Message

Office of Institutional Research

State Appropriations for Higher Education and Spending on Student Aid (in \$ millions)

Fiscal Year 2001

STATE	STATE APPROPRIATIONS	STUDENT AID	% of STATE APPR.	STATE	STATE APPROPRIATIONS	STUDENT AID	% of STATE APPR.
Alabama	1,088.4	7.4	0.7	Montana	141,686	3.2	2.3
Alaska	192.2	1.4	0.7	Nebraska	532,247	6.0	1.1
Arizona	892.6	3.0	0.3	Nevada	316,611	14.4	4.5
Arkansas	636.9	39.2	6.1	New Hampshire	100,666	1.5	1.5
California	8,954.5	462.0	5.2	New Jersey	1,347,682	206.0	15.3
Colorado	746.5	56.3	7.5	New Mexico	568,295	39.6	7.0
Connecticut	706.0	44.8	6.3	New York	3,479,112	664.3	19.1
Delaware	185.8	1.7	0.9	North Carolina	2,398,489	149.2	6.2
Florida	2,833.2	303.3	10.7	North Dakota	185,659	1.2	0.6
Georgia	1,600.3	311.0	19.4	Ohio	2,182,367	174.2	8.0
Hawaii	339.0	0.5	0.2	Oklahoma	789,155	31.4	4.0
Idaho	294.7	1.1	0.4	Oregon	691,212	19.7	2.9
Illinois	2,715.8	385.2	14.2	Pennsylvania	2,005,364	325.2	16.2
Indiana	1,283.2	111.6	8.7	Rhode Island	162,842	6.2	3.8
Iowa	851.2	53.1	6.2	South Carolina	880,120	98.1	11.1
Kansas	683.1	12.8	1.9	South Dakota	136,154	0.0	0.0
Kentucky	1,001.6	66.9	6.7	Tennessee	1,045,546	30.2	2.9
Louisiana	880.1	91.2	10.4	Texas	4,464,237	116.3	2.6
Maine	228.9	12.4	5.4	Utah	547,496	3.5	0.6
Maryland	1,174.8	51.1	4.3	Vermont	67,753	14.6	21.6
Massachusetts	1,077.2	116.9	10.9	Virginia	1,629,776	126.1	7.7
Michigan	2,234.2	106.1	4.7	Washington	1,333,911	98.5	7.4
Minnesota	1,349.1	120.5	8.9	West Virginia	387,432	18.2	4.7
Mississippi	824.0	20.2	2.4	Wisconsin	1,170,122	76.3	6.5
Missouri	1,027.5	43.9	4.3	Wyoming	153,821	0.0	0.0
				U.S. Mean	1,210,378	92.9	6.1

Source: Grapevine, Center for Higher Education and Educational Finance
 N.J. State Appr. and Student Aid from "Governor's Annual Budget Message"
 The Chronicle of Higher Education, April 26, 2002, which used the
 National Assoc. of State Student Grant and Aid Programs Need
 Based and Non-need Based Grant Aid

Office of Institutional Research

Funded Research and Sponsored Programs

Fiscal Year 2002

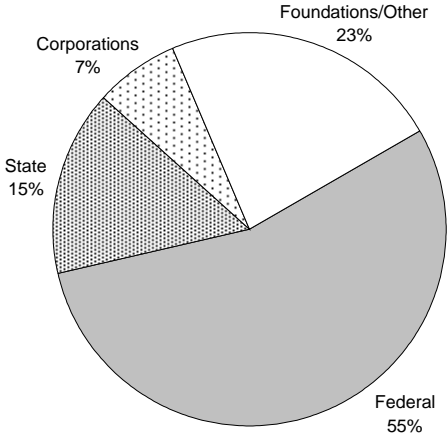

2002	
Source	Dollars
Federal	132,931,685
State	36,482,578
Corporations	17,020,349
Foundations/Other	55,935,089
TOTAL	242,369,701

Source: Office of Research and Sponsored Programs

Office of Institutional Research

Funded Research and Sponsored Programs (in \$ dollars)
Fiscal Years 1990 - 2002

FISCAL YEAR	FEDERAL	STATE OF NEW JERSEY	CORPORATIONS	FOUNDATIONS /OTHER	TOTAL
1990	46,059,810	22,876,757	10,508,923	13,364,888	92,810,378
1991	51,125,055	17,415,776	11,436,833	15,980,157	95,957,821
1992	70,826,955	17,377,134	13,175,844	14,842,059	116,221,992
1993	77,972,156	16,855,807	15,532,047	19,868,215	130,228,225
1994	93,395,283	24,446,601	11,119,324	20,450,561	149,411,769
1995	91,531,132	18,611,497	12,473,404	18,857,528	141,473,561
1996	90,948,104	22,484,031	13,604,043	21,009,114	148,045,292
1997	94,231,794	17,915,255	17,503,584	24,957,434	154,608,067
1998	87,286,310	18,220,812	16,067,966	25,280,407	146,855,495
1999	97,170,003	17,054,683	17,524,935	34,122,952	165,872,573
2000	107,358,807	27,686,126	14,450,367	36,313,196	185,808,496
2001	123,025,352	37,705,434	16,674,427	44,957,067	222,362,280
2002	132,931,685	36,482,578	17,020,349	55,935,089	242,369,701

Source: Office of Research and Sponsored Programs

Office of Institutional Research

Funded Research and Sponsored Programs (in \$ millions)

Fiscal Years 1993 - 2002

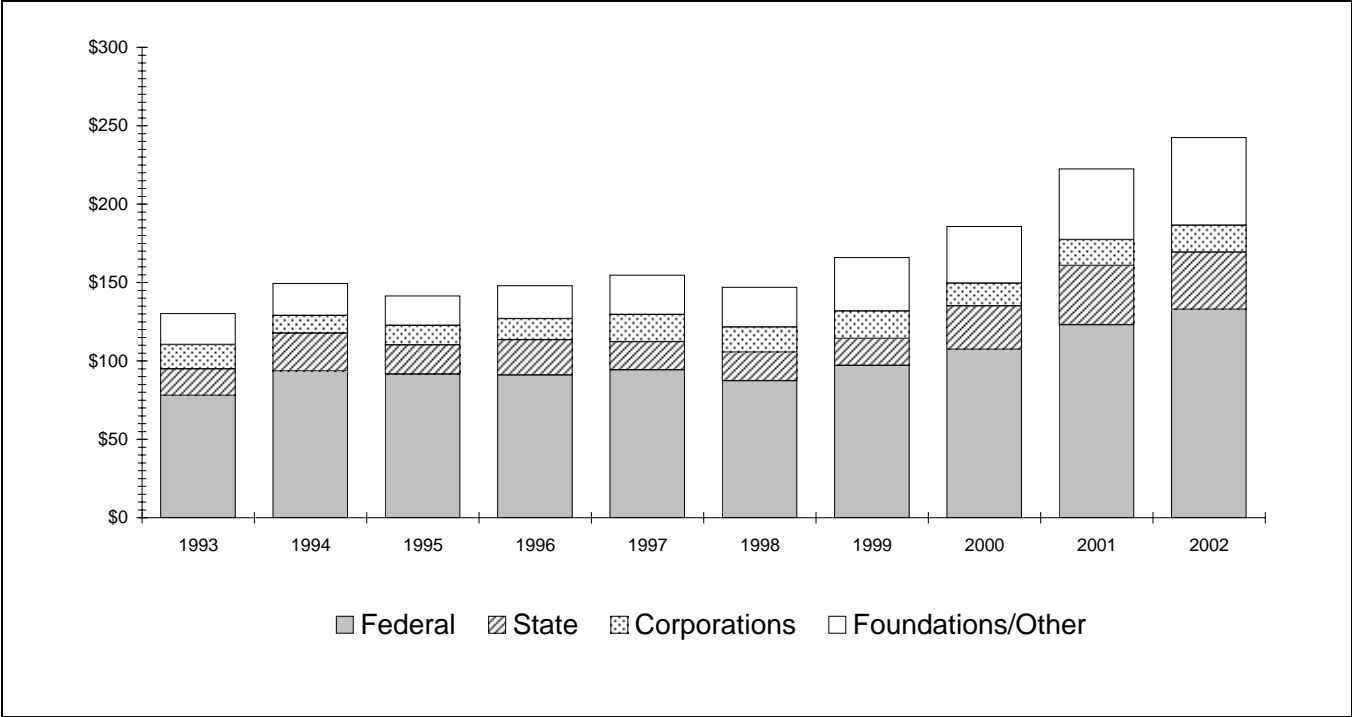

Source: Office of Research and Sponsored Programs

Office of Institutional Research

Endowment and Endowment per Full-Time Equivalent Student
Current Dollars, Fiscal Years 1993 - 2002

TOTAL UNIVERSITY ENDOWMENT				
Fiscal Year	Number of FTE Students*	Endowment (in \$) Market Value as of 6/30	Endowment \$ per FTE Student	% Change in Endowment
1993	37,750	167,842,000	4,464	19.80
1994	37,529	165,170,000	4,401	-1.59
1995	38,148	211,047,000	5,532	27.78
1996	38,301	232,769,000	6,077	10.29
1997	38,974	276,707,000	7,100	18.88
1998	39,569	318,443,000	8,048	15.08
1999	40,585	342,015,000	8,427	7.40
2000	40,959	384,300,000	9,383	12.36
2001	41,807	362,200,000	8,664	-5.75
2002	42,727	347,800,000	8,140	-3.98

* Full-Time Equivalent (FTE) students are calculated by adding one-third of the part-time heads to the full-time heads for Fall semesters.

Source: Endowment data - Financial Reports.
FTE Student data - Enrollment Summary, excludes
Continuing Education and Summer Session

Office of Institutional Research

Summary of Rutgers Fund Raising (in \$ millions)
Fiscal Years 1993 - 2002

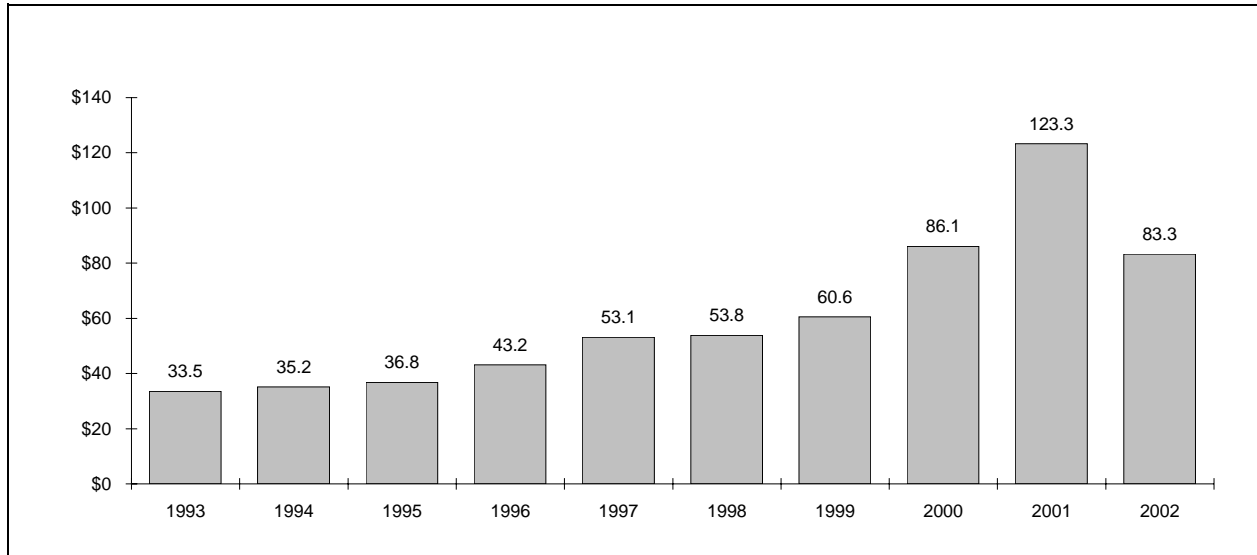

Source: Rutgers University Foundation

Office of Institutional Research

Licensing Revenues and Patent Activity
Fiscal Years 1991 - 2000

LICENSING/PATENT ACTIVITY	FY 1991	FY 1992	FY 1993	FY 1994	FY 1995	FY 1996	FY 1997	FY 1998	FY 1999	FY 2000
Licensing Income (millions)										
Rutgers University	\$1.658	\$2.241	\$2.420	\$2.452	\$3.021	\$3.547	\$6.490	\$4.749	\$4.307	\$5.149
All Institutions (median)	\$0.426	\$0.487	\$0.573	\$0.832	\$0.984	\$1.225	\$1.825	\$2.086	\$2.810	\$3.601
AAU Institutions (median)	\$0.919	\$1.184	\$1.136	\$1.404	\$1.591	\$1.407	\$2.849	\$3.933	\$4.246	\$4.541
Licenses Generating Income										
Rutgers University	17	46	43	58	55	164	191	172	73	73
All Institutions (median)	14	17	22	27	26	34	38	45	45	45
AAU Institutions (median)	24	35	40	38	53	70	61	62	69	73
U.S. Patents Issued										
Rutgers University	<i>na</i>	<i>na</i>	16	21	21	17	25	24	31	32
All Institutions (median)	<i>na</i>	<i>na</i>	10	10	10	12	14	18	21	22
AAU Institutions (median)	<i>na</i>	<i>na</i>	18	17	19	21	31	36	39	45
U.S. Patents Filed										
Rutgers University	21	29	40	54	55	56	68	46	103	119
All Institutions (median)	17	20	23	28	32	31	40	49	67	68
AAU Institutions (median)	22	31	40	50	69	60	75	87	108	127

Source: The Association of University Technology Managers,
FY 2000 Licensing Survey

Office of Institutional Research

**University Land
Through 2002**

CAMPUS	ACREAGE	PERCENT
Busch	770	13.0
Camden	27	0.5
College Avenue	68	1.1
Cook	142	2.4
Douglass	180	3.0
Experiment Station	2,581	43.6
Livingston	972	16.4
Newark	37	0.6
Other	1,141	19.3
Total Land	5,918	100

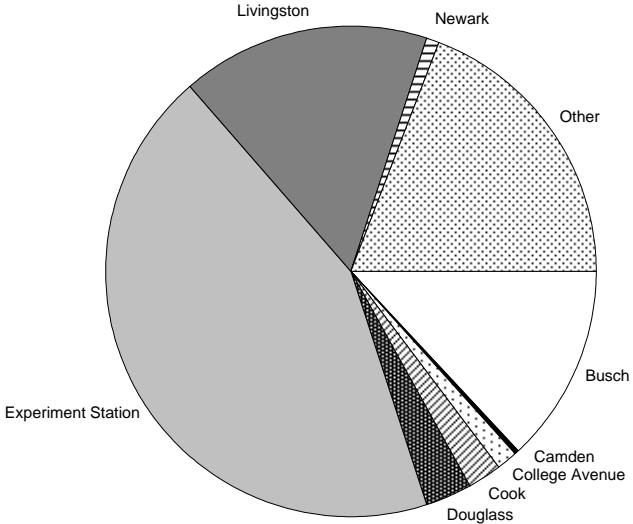

Note: Cook Campus plus Experiment Station in the New Brunswick Area equals 705 Acres.
Campus areas include land leased by Rutgers.

Source: Office of Physical and Capital Planning

Office of Institutional Research

Buildings and Grounds: Investment in Plant (in \$ millions)*Fiscal Years 1990 - 2001*

FISCAL YEAR	LAND	BUILDINGS	LAND IMPROVEMENTS	EQUIPMENT	CONSTRUCTION IN PROGRESS	TOTAL
1990	22.9	492.9	3.6	95.5	59.7	674.6
1991	23.0	546.0	4.1	97.2	65.5	735.8
1992	26.2	584.9	5.4	108.1	79.9	804.5
1993	27.7	672.8	7.6	108.8	45.6	862.5
1994	29.3	757.7	16.1	114.6	59.0	976.7
1995	30.7	851.3	17.4	120.6	25.4	1,045.4
1996	30.8	863.5	16.2	139.9	7.2	1,057.6
1997	33.5	859.2	16.7	139.9	15.4	1,064.7
1998	33.7	865.2	19.5	142.1	24.5	1,085.0
1999	34.6	871.3	27.0	149.2	45.6	1,127.7
2000	35.7	914.4	34.3	155.9	50.9	1,191.2
2001	38.1	945.4	43.2	169.6	82.8	1,279.1

Note: shown net of depreciation.

Source: Division of University Accounting

Office of Institutional Research

Distribution of Investment in Plant (in \$ millions)
Fiscal Year 2001

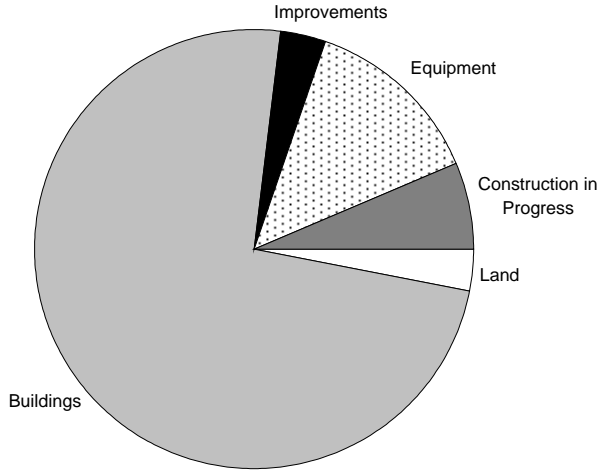

SOURCE	AMOUNT	PERCENT
Land	38	3.0
Buildings	945	73.9
Improvements	43	3.4
Equipment	170	13.3
Construction in Progress	83	6.5
Total	1,279	100

Source: Division of University Accounting

Office of Institutional Research

**Number of Buildings and Building Area Statistics for Camden Campus and Newark Campus
1993 - 2002**

CAMDEN				
Year	Number of Buildings	Gross Square Feet	Net Assignable Square Feet	Net Assignable Sq. Ft. to Gr. Sq. Ft.
1993	29	1,017,149	662,033	65.1
1994	26	1,006,641	645,259	64.1
1995	26	1,006,641	645,259	64.1
1996	27	1,009,853	647,779	64.1
1997	28	1,011,773	648,006	64.0
1998	28	1,011,773	648,006	64.0
1999	28	947,058	607,542	64.2
2000	27	943,332	603,816	64.0
2001	27	943,332	602,714	63.9
2002	29	954,736	607,920	63.7
NEWARK				
1993	26	2,125,074	1,037,398	48.8
1994	25	2,159,402	1,061,199	49.1
1995	25	2,159,402	1,060,191	49.1
1996	25	2,159,402	1,061,179	49.1
1997	26	2,165,440	1,063,059	49.1
1998	28	2,168,176	1,065,921	49.2
1999	28	2,168,679	1,067,276	49.2
2000	29	2,390,211	1,242,738	52.0
2001	29	2,390,211	1,243,289	52.0
2002	30	2,390,750	1,243,424	52.0

Source: Office of Scheduling and Space Management

Office of Institutional Research

**Number of Buildings and Building Area Statistics for New Brunswick Campus and Total University
1993 - 2002**

NEW BRUNSWICK				
Year	Number of Buildings	Gross Square Feet	Net Assignable Square Feet	Net Assignable Sq. Ft. to Gr. Sq. Ft.
1993	622	11,904,984	7,279,443	61.1
1994	615	12,149,948	7,526,665	61.9
1995	615	12,305,001	7,670,334	62.3
1996	615	12,325,492	7,708,938	62.5
1997	633	12,484,031	7,710,401	61.8
1998	633	12,522,769	7,722,766	61.7
1999	631	12,513,577	7,721,579	61.7
2000	632	12,538,593	7,711,902	61.5
2001	638	12,611,750	7,769,949	61.6
2002	642	12,711,787	7,829,692	61.6
TOTAL UNIVERSITY				
1993	677	15,047,207	8,978,874	59.7
1994	666	15,315,991	9,233,123	60.3
1995	666	15,471,044	9,375,784	60.6
1996	667	15,494,747	9,417,896	60.8
1997	687	15,661,244	9,421,466	60.2
1998	689	15,702,718	9,436,693	60.1
1999	687	15,629,314	9,396,397	60.1
2000	688	15,872,136	9,558,456	60.2
2001	694	15,945,293	9,615,952	60.3
2002	701	16,057,273	9,681,036	60.3

Source: Office of Scheduling and Space Management

Office of Institutional Research

**Room Use: Net Assignable Square Feet (in thousands) for Camden Campus and Newark Campus
1993 - 2002**

CAMDEN											
Year	Classroom	Lab	Office	Study	Special	General	Support	Health	Residential	Other	Total
1993	40	61	115	106	58	73	18	1	115	75	662
1994	41	66	116	100	58	76	16	1	115	57	646
1995	41	66	116	100	58	76	16	1	115	57	646
1996	43	67	121	100	53	78	16	1	115	53	648
1997	43	67	120	100	53	78	16	1	116	53	648
1998	43	67	120	100	53	78	16	1	116	53	648
1999	42	69	125	99	53	77	17	1	115	7	608
2000	42	66	125	99	53	77	17	1	115	7	602
2001	42	66	126	98	53	77	17	1	118	5	603
2002	46	66	126	98	53	77	18	1	118	5	608
NEWARK											
1993	103	131	232	147	75	107	21	1	177	41	1,035
1994	101	143	248	139	75	108	18	1	177	51	1,061
1995	101	143	248	139	75	106	18	1	177	53	1,061
1996	101	143	251	137	76	105	18	1	177	51	1,061
1997	100	142	255	137	75	106	17	1	184	45	1,063
1998	100	148	261	135	78	101	16	2	186	37	1,066
1999	101	150	260	135	79	101	16	2	185	39	1,067
2000	109	152	274	128	74	105	13	2	184	201	1,242
2001	108	153	272	128	74	101	13	2	183	209	1,243
2002	108	153	273	128	74	100	13	2	183	209	1,243

Source: Office of Scheduling and Space Management

Office of Institutional Research

**Room Use: Net Assignable Square Feet (in thousands) for New Brunswick Campus and Total University
1993 - 2002**

NEW BRUNSWICK											
Year	Classroom	Lab	Office	Study	Special	General	Support	Health	Residential	Other	Total
1993	267	1,010	1,213	489	739	722	317	20	2,290	212	7,279
1994	274	1,092	1,255	481	740	732	319	20	2,429	184	7,526
1995	272	1,091	1,261	489	754	752	324	20	2,447	259	7,669
1996	273	1,081	1,273	495	756	747	325	20	2,463	275	7,709
1997	277	1,080	1,285	482	757	745	324	19	2,467	276	7,710
1998	298	1,090	1,306	482	751	755	336	17	2,468	220	7,723
1999	291	1,093	1,316	480	763	758	347	17	2,467	189	7,722
2000	290	1,101	1,337	482	763	759	352	18	2,467	143	7,712
2001	295	1,089	1,357	480	759	768	359	18	2,469	175	7,769
2002	296	1,097	1,382	477	767	769	355	18	2,468	201	7,830
TOTAL UNIVERSITY											
1993	410	1,202	1,560	742	872	902	356	22	2,582	328	8,976
1994	416	1,301	1,619	720	873	916	353	22	2,721	292	9,233
1995	414	1,300	1,625	728	887	934	358	22	2,739	369	9,376
1996	417	1,291	1,645	732	885	930	359	22	2,755	379	9,418
1997	420	1,289	1,660	719	885	929	357	21	2,767	374	9,421
1998	441	1,305	1,687	717	882	934	368	20	2,770	310	9,437
1999	434	1,312	1,701	714	895	936	380	20	2,767	235	9,397
2000	441	1,319	1,736	709	890	941	382	21	2,766	351	9,556
2001	445	1,308	1,755	706	886	946	389	21	2,770	389	9,615
2002	450	1,316	1,781	703	894	946	386	21	2,769	415	9,681

Source: Office of Scheduling and Space Management

Office of Institutional Research

**Building Space: Net Assignable Square Feet and Percentage Age Distribution
Through 2001**

YEAR OF CONSTRUCTION	AGE (Years)	CAMDEN		NEWARK		NEW BRUNSWICK		TOTAL	
		Net Sq. Feet	%	Net Sq. Feet	%	Net Sq. Feet	%	Net Sq. Feet	%
Before 1900	over 101	4,270	0.7	0	0.0	203,505	2.6	207,775	2.1
1900 - 1930	71 - 101	24,287	4.0	14,540	1.2	777,285	9.9	816,112	8.4
1931 - 1950	51 - 70	23,756	3.9	0	0.0	869,850	11.1	893,606	9.2
1951 - 1960	41 - 50	66,617	11.0	0	0.0	678,612	8.7	745,229	7.7
1961 - 1970	31 - 40	140,661	23.1	377,778	30.4	1,494,455	19.1	2,012,894	20.8
1971 - 1980	21 - 30	169,862	27.9	430,804	34.6	1,901,706	24.3	2,502,372	25.8
1981 - 1990	11 - 20	169,037	27.8	206,882	16.6	1,144,665	14.6	1,520,584	15.7
1991 - 2001	10 or less	9,430	1.6	213,420	17.2	759,614	9.7	982,464	10.1
All Years		607,920	100	1,243,424	100	7,829,692	100	9,681,036	100

Source: Office of Scheduling and Space Management

Office of Institutional Research

Student Housing: University Residence Halls (Number of Beds)

Fall 2002

	CAMDEN	NEWARK	NEW BRUNSWICK	TOTAL
Total Available	496	737	13,851	15,084
Total Assigned	441	781	13,661	14,883
First-Year Students	223	288	4,403	4,914
Continuing Students	199	454	7,912	8,565
Transfer Students	19	39	661	719
Graduate Students*			685	685

* Newark and Camden graduate student are included within the First-year, Continuing, and Transfer numbers.

Source: Office of University Housing

Office of Institutional Research

Dining Facilities and Number of Meals Served by Campus
Fiscal Year 2002

	CAMDEN	NEWARK	NEW BRUNSWICK	TOTAL
Number of Facilities	7	6	15	28
Gross Square Feet in Facilities	41,000	35,800	812,068	888,868
Contract Meals Served to Students	100,000	146,574	2,811,920	3,058,494
Meals Served to Faculty, Staff, and Others	150,000	228,007	882,582	1,260,589

Source: Office of Dining Services

Office of Institutional Research

Association of Research Libraries (ARL) Ranking of Rutgers University*

Fiscal Years 1992 - 2001

ARL RANKING	1992	1993	1994	1995	1996	1997	1998	1999	2000	2001
Volumes in Library	25	25	30	31	31	31	33	33	33	33
Volumes Added-Gross	37	39	36	31	34	32	41	39	45	42
Microform Holding	24	21	22	22	22	22	22	24	23	24
Current Serials	24	28	29	31	32	31	34	38	43	33
Professional Staff	20	20	22	22	19	21	23	28	32	32
Support Staff	13	13	13	14	13	14	13	11	12	11
Total Staff	14	16	18	17	17	16	16	16	115	16
Materials Expenditures	14	14	21	27	28	30	33	37	35	30
Current Serials Expenditures	10	9	12	15	29	36	24	35	32	22
Salaries and Wages	8	7	8	7	8	8	9	8	11	12
Other Operating Expenditures	42	30	63	69	58	56	63	82	83	76
Total Operating Expenditures	11	13	16	16	14	18	19	19	19	18
Number of Institutions	108	108	108	108	109	110	111	111	112	113

* Figures include two law libraries; services to a non-Rutgers medical school; and campuses in Camden, Newark, and New Brunswick.

Source: ARL Statistics, 1992/1993 - 2000/2001

Office of Institutional Research

Average Class Meeting Size*

Fall 1997 - Fall 2001

	UNDERGRADUATE**								
	Camden			Newark			New Brunswick		
	Lower Level	Upper Level	Overall	Lower Level	Upper Level	Overall	Lower Level	Upper Level	Overall
Fall 1997	25	17	21	30	20	26	43	31	38
Fall 1998	25	18	22	31	20	26	43	31	38
Fall 1999	26	18	22	32	19	26	42	30	37
Fall 2000	28	20	24	32	20	27	42	31	37
Fall 2001	26	20	23	34	22	28	42	31	37
	GRADUATE/PROFESSIONAL								
	Camden			Newark			New Brunswick		
Fall 1997	26			22			14		
Fall 1998	26			20			14		
Fall 1999	25			21			14		
Fall 2000	25			22			14		
Fall 2001	21			21			14		

* Includes only structured class meetings (lecture, lab, studio, recitation, seminar, etc.) and excludes such teaching modes as indep. projects, group projects, field work, dissertation supervision, etc.

** "Lower Level" refers to courses numbered 001 - 299;
 "Upper Level" refers to courses numbered 300 - 499.

Office of Institutional Research

Number of Sections Offered***Fall 1997 - Fall 2001**

	UNDERGRADUATE			
	Camden	Newark	New Brunswick	Total
Fall 1997	698	986	4,165	5,849
Fall 1998	698	986	4,165	5,849
Fall 1999	699	1,000	4,336	6,035
Fall 2000	647	1,033	4,526	6,206
Fall 2001	654	1,012	4,633	6,299
	GRADUATE/PROFESSIONAL			
	Camden	Newark	New Brunswick	Total
Fall 1997	212	538	2,049	2,799
Fall 1998	212	538	2,049	2,799
Fall 1999	224	537	2,010	2,771
Fall 2000	232	480	1,384	2,096
Fall 2001	267	491	1,427	2,185

* Includes all sections (lecture, lab, studio, recitation, seminar, independent projects, group projects, field work, dissertation supervision, etc.)

Frequency Distribution of Organized Classes by Size*

Fall 2001

CLASS SIZE	CAMDEN				NEWARK				NEW BRUNSWICK			
	Undergraduate		Graduate		Undergraduate		Graduate		Undergraduate		Graduate	
	#	%	#	%	#	%	#	%	#	%	#	%
1 to 9	180	27.5	105	39.3	183	18.1	171	34.8	661	14.3	750	52.6
10 to 19	154	23.5	59	22.1	277	27.4	136	27.7	1,035	22.3	382	26.8
20 to 29	137	20.9	48	18.0	222	21.9	66	13.4	1,212	26.2	133	9.3
30 to 39	91	13.9	21	7.9	139	13.7	38	7.7	654	14.1	92	6.4
40 to 49	50	7.6	7	2.6	80	7.9	31	6.3	296	6.4	31	2.2
50 to 59	33	5.0	21	7.9	84	8.3	48	9.8	509	11.0	24	1.7
Over 100	9	1.4	6	2.2	27	2.7	1	0.2	266	5.7	15	1.1
Total	654	100	267	100	1,012	100	491	100	4,633	100	1,427	100

* Includes only structured class meetings (lecture, lab, studio, recitation, seminar, etc.) and excludes such teaching modes as independent projects, group projects, field work, dissertation supervision, etc.

Office of Institutional Research

Student Faculty Ratios (SFR)* of Each Undergraduate College/Faculty**Fall 1998 - 2001**

STUDENT FACULTY RATIOS				
Academic Unit - Undergraduate	1998	1999	2000	2001
Arts and Sciences Colleges/Faculty				
Faculty of Arts and Sciences - Camden	13.92	14.47	15.00	14.24
Faculty of Arts and Sciences - New Brunswick	17.39	17.98	17.65	17.87
Faculty of Arts and Sciences - Newark	12.99	13.55	13.59	13.76
Total Arts and Sciences	16.16	16.80	16.63	16.75
Professional Schools/Faculty				
Cook College	17.97	14.38	15.44	16.37
EJB School of Planning and Public Policy	6.30	7.34	5.36	5.93
School of Engineering	9.39	9.33	8.95	9.24
Mason Gross School of the Arts	12.47	12.54	12.93	12.38
College of Nursing	8.46	9.43	8.39	9.33
Ernest Mario School of Pharmacy	15.92	14.92	13.58	12.05
School of Business - Camden	11.64	12.74	13.80	13.82
School of Management & Labor Relations	9.27	8.63	7.95	11.07
Total Professional	13.95	13.61	13.46	13.92
Total (Undergraduate Units)	15.25	15.50	15.36	15.62

* SFR = FTE students/actual faculty lines.

** School of Business-New Brunswick included in Faculty of Management.

Student Faculty Ratios (SFR)* of Each Graduate/Professional College/Faculty

Fall 1998 - 2001

STUDENT FACULTY RATIOS				
Academic Unit - Graduate/Professional	1998	1999	2000	2001
Graduate Arts and Sciences				
The Graduate School - Camden	9.20	9.55	15.76	8.24
The Graduate School - New Brunswick	12.91	12.68	11.60	14.46
The Graduate School - Newark	8.90	21.65	10.17	10.36
Total Graduate Arts and Sciences	10.71	13.12	12.27	11.22
Professional Schools				
Faculty of Management	15.01	15.11	15.93	16.20
Graduate School of App. and Prof. Psychology	11.35	10.86	6.73	7.69
Graduate School of Education	13.22	12.64	12.34	12.55
School of Com., Info. and Lib. Studies	16.89	17.81	17.68	20.47
School of Criminal Justice	19.16	16.78	12.78	16.37
School of Law at Camden	20.12	19.49	19.54	13.74
School of Law at Newark	20.62	21.64	23.27	20.24
School of Management & Labor Relations	9.27	8.63	7.95	11.07
School of Social Work	26.53	23.06	21.25	22.19
Total Professional	15.11	15.03	14.54	14.46
Total (Graduate/Professional Units)	14.95	14.97	14.45	14.34
Total, All Units (Undergraduate, Graduate/Professional)	15.18	15.38	15.16	15.34

* SFR = FTE students/actual faculty lines.

Office of Institutional Research